

- SYMBOL LEGEND**
- ⊕ DUPLEX ELECTRICAL OUTLET.
  - ⊕ DOUBLE DUPLEX ELECTRICAL OUTLET.
  - ⊕ SINGLE ELECTRICAL OUTLET - CLOCK TYPE W/ RECESSED DEVICE.
  - ◀ TELE / DATA OUTLET: PROVIDE SINGLE GANG BOX & 1" EMT CONDUIT STUB WITH PULL WIRE TO FLOOR.
  - CATV ROUGH-IN SAME AS TELE-DATA OUTLET. CONTRACTOR SHALL CONFIRM FINAL LOCATIONS W/ ARCH PRIOR TO ROUGH-IN.
  - KEYNOTE SYMBOL.
  - x EXISTING ITEM TO REMAIN.
  - ▣ LIFE SAFETY STROBE OR COMBINATION HORN-STROBE UNIT. MT. # 80" MIN. - 96" MAX. TIE TO CENTRAL FA SYSTEM. LOCATIONS ARE SUGGESTED. SEE ENGINEERING DINGS.
  - ⊞ FIRE ALARM MANUAL FULL STATION REUSE EXIS'G TO FULLEST EXTENT POSSIBLE.

- KEY NOTES**
- 1 PROVIDE 120 V. OUTLET FOR TENANT PRINTER.
  - 2 PROVIDE 120 V. OUTLET FOR TENANT COLOR PRINTER.
  - 3 PROVIDE 120 V., 20 AMP. SC. OUTLET FOR TENANT COPIER. HEAT OUTPUT: APPROX. 4500 BTU / HR.
  - 4 UTILIZE EXISTING TELE/ DATA ROUGH IN FOR NEW CATV OUTLET.
  - 5 EXISTING ELECTRICAL SERVICE CLOSET, TRANSFORMER & PANEL BOARDS LP-2D, RP-2DA, & LP-2DA TO REMAIN.
  - 6 EXISTING TRANSFORMER & PANEL BOARD RP-2DA TO REMAIN.

- GENERAL NOTES**
1. ALL WORK SHALL BE DONE IN STRICT ACCORDANCE WITH ALL APPLICABLE CODES HAVING JURISDICTION OVER THE PROJECT. SEE ENGINEERING DINGS.
  2. ALL TELEPHONE & DATA WIRING DEVICES & COVER PLATES SHALL BE BY TENANT SUBCONTRACTOR. ALL WIRING SHALL BE TEFLON-COATED AS APPROVED FOR FLENNY USE.
  3. ALL DATA OUTLETS SHALL BE ASSUMED AS SERVING ONE (1) TERMINAL. HEAT OUTPUT: 600 BTU/HOUR.
  4. ALL OUTLETS DESIGNATED FOR MOUNTING # NON-STD. HEIGHTS SHALL BE INSTALLED HORIZONTALLY. THIS DOES NOT APPLY TO WALL TELEPHONES OR LIGHT SWITCHES.
  5. CONTRACTOR SHALL CO-ORDINATE ELECTRICAL WORK & ANY REQD. CUTOUTS WITH MILLWORK SUB WHERE APPLICABLE.
  6. ALL NEW MULTIPLE SWITCH LOCATIONS SHALL BE INSTALLED IN DIVIDED MULTIPLE GANG BOXES WITH COMMON COVER PLATES.
  7. ALTER THE EXISTING LIFE SAFETY SYSTEM AS REQD. TO CONFORM TO PLAN AND COMPLY WITH CODE. SCOPE SHALL INCLUDE SMOKE DETECTORS, ADA COMPLIANT STROBES AND OTHER HARDWARE AS MAY BE REQD. FOR A COMPLETE SYSTEM. LOCATIONS INDICATED ARE SUGGESTED. SEE ENGINEERING DINGS.
  8. CONTRACTOR SHALL VERIFY & INSURE FA PANEL CAPACITY FOR INDICATED ALTERATIONS & ADDITIONS. SCOPE OF WORK SHALL INCLUDE ADD'L. PANEL CONTACTS AS MAY BE REQD.
  9. FINISH OF ALL DEVICES & PLATES SHALL BE WHITE OR AS OTHERWISE REQD TO MATCH EXISTING.

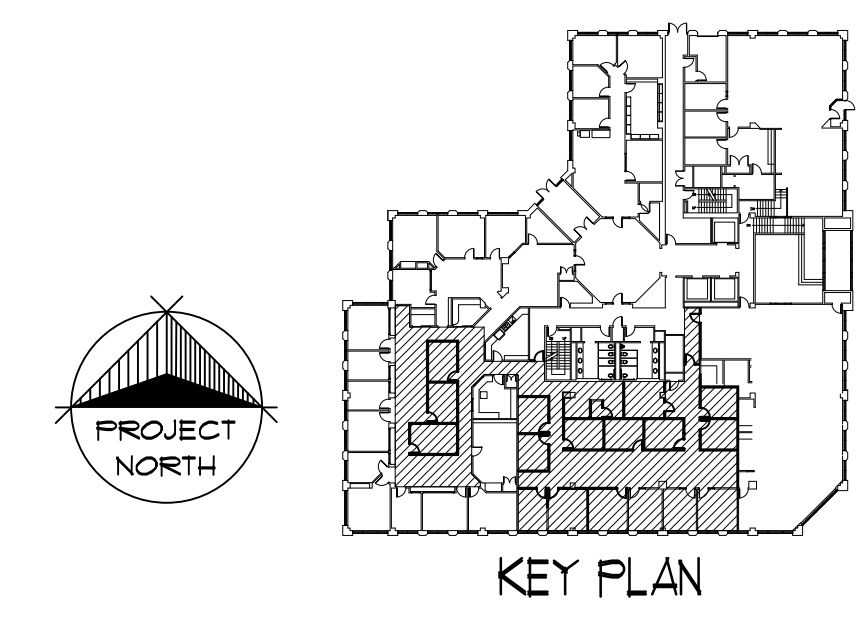

○ POWER, DATA & TELEPHONE PLAN  
SCALE: 1/8" = 1'-0"

McCormick  
Architects +  
Designers, Inc.  
Ice House, Studio 115  
100 43rd Street  
Pittsburgh Pennsylvania  
15201  
Telephone  
412.687.2200  
Facsimile  
412.687.2300



PCG - PORTLAND, ME  
Business Entity # 145194  
2nd Flr, 2 Portland Square  
Portland, ME 04101

Wells Fargo Bank, N.A.  
420 Montgomery Street  
San Francisco, CA 94104

Revisions: Permit & Construction Issue - 8-12-10	
Project Number:	
Designer: DLW	Drawing Date: 07-12-10
Drafter: DLW	Drawing Scale: 1/8"=1'-0"
Wells Fargo Approval:	
Client Approval:	
Drawing Number: A103	
Sheet: of	