

FINISH PLAN GENERAL NOTES

- DOOR FINISH TO MATCH EXISTING
- ALL TRANSITIONS OF FLOOR FINISH MATERIALS SHALL BE LOCATED DIRECTLY UNDER CENTER OF DOOR U/L/D.
- PANT ALL NEW HOLLOW METAL FRAMES P/F-5.
- ALL GYP. BD. WALLS NEW AND EXISTING SHALL BE TAPE, FILLED & SANDED TO THE LEVEL, REQUIRED FOR EACH SCHEDULED FINISH. SEE SPECIFICATION SECTION 05250, GYPSUM BOARD SYSTEMS (P/F-1)
- PROVIDE G/F-1 THROUGHOUT AREA OF NEW CONSTRUCTION U/L/D.

FINISH PLAN KEYNOTES

- USE P/F-1 FOR WALL FINISH, V/B-1 FOR BASE AND G/F-1 FOR FLOORING.
- LINE INDICATES EXTENT OF NEW FLOORING. MATCH DIRECTION AND PATTERN OF NEW FLOOR WITH EXISTING.
- MATCH ALL BASE BUILDING FINISHES IN THE MULTI-TENANT CORRIDOR.

FINISH PLAN LEGEND

WALL / BASE FINISH SYMBOL

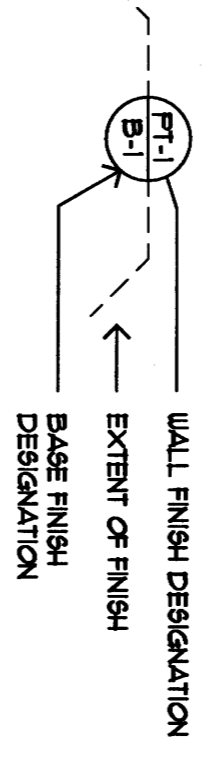

FLOOR FINISH DESIGNATION

NEW CORNER GUARD TO MATCH EXISTING (SEE SHEET 3 & 3A-60 FOR DETAIL)

FINISH SPECIFICATIONS

CABINET	CPF-1 MANUFACTURER, ZANDER - C14	VANT. BASE	V/B-1 MANUFACTURER, JOHNSONITE
	STYLE: HOME W/33X		SIZE: 4" COVER VANT. BASE
	COLOR: CHINA LAKE 4699		CORNER: 90° VANT. BASE
	FINISH: GLOSS		CORNERS: 90° VANT. BASE
	INSTALLATION: REFER TO SPECIFICATION SECTION 05250 FOR FINISH INSTALLATION.		CONTINUOUS ROLL, 1/8" GAUGE
PAINT	P/F-1 MANUFACTURER, BEAUVAIN HOONE	WINDOW FLTH	FR-1 SEE SPECIFICATION SECTION 05250 ON SHEET
	COLOR: CC-91 WHITE HERON		G-003 1/8" E WINDOW FLTH
	REPRESENTATIVE AND INSTALLED BY: GC.		
P/F-2 MANUFACTURER, BEAUVAIN HOONE	P/F-3 MANUFACTURER, BEAUVAIN HOONE		
COLOR: W/11 COGNAC BLUE	COLOR: W/11 COGNAC BLUE		
P/F-3 MANUFACTURER, BEAUVAIN HOONE	P/F-4 MFG. BEAUVAIN HOONE		
COLOR: W/11 BLUE PORCELAIN	SPECIFICATION: HC-TZ REVERSE FEELTUR		
P/F-4 MFG. BEAUVAIN HOONE	P/F-5 MANUFACTURER, BEAUVAIN HOONE		
SPECIFICATION: HC-TZ REVERSE FEELTUR	COLOR: W/11 COGNAC BLUE		
P/F-5 MANUFACTURER, BEAUVAIN HOONE	P/F-6 MANUFACTURER, BEAUVAIN HOONE		
COLOR: W/11 COGNAC BLUE	COLOR: W/11 COGNAC BLUE		

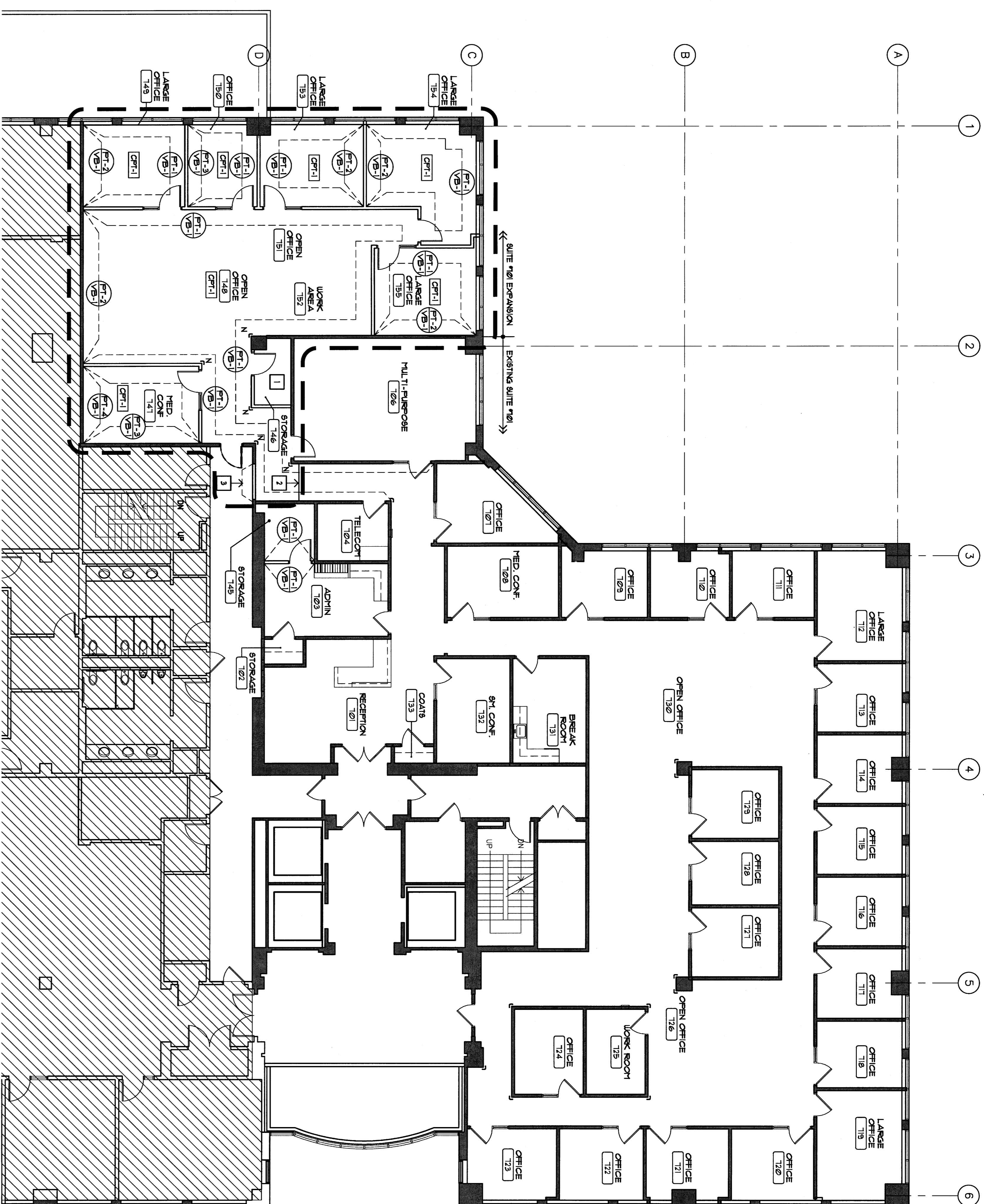

1

1/4" = 1'-0"

LEVEL 7 FINISH PLAN

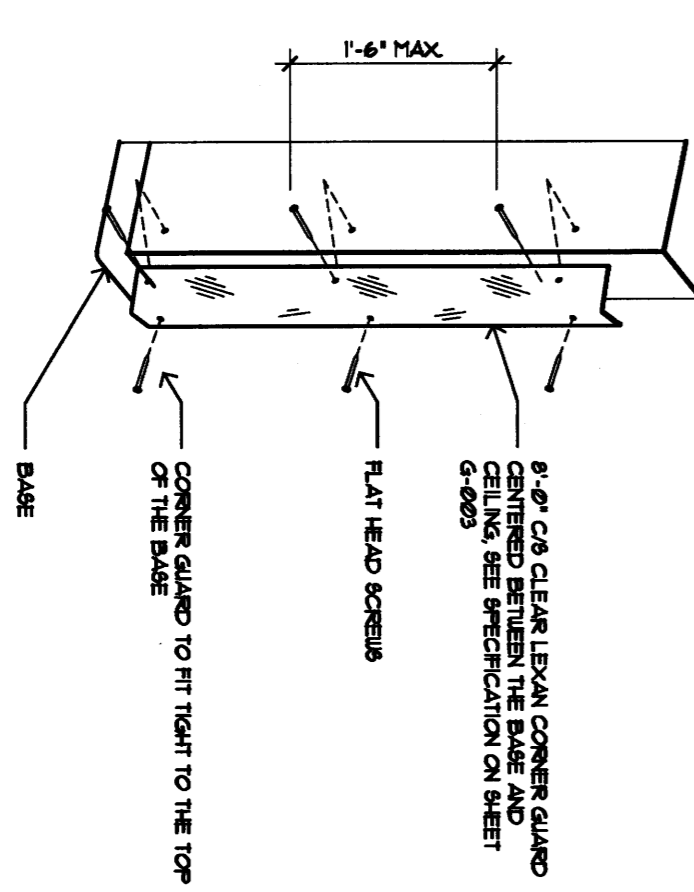

2

ISOMETRIC AT CORNER GUARD

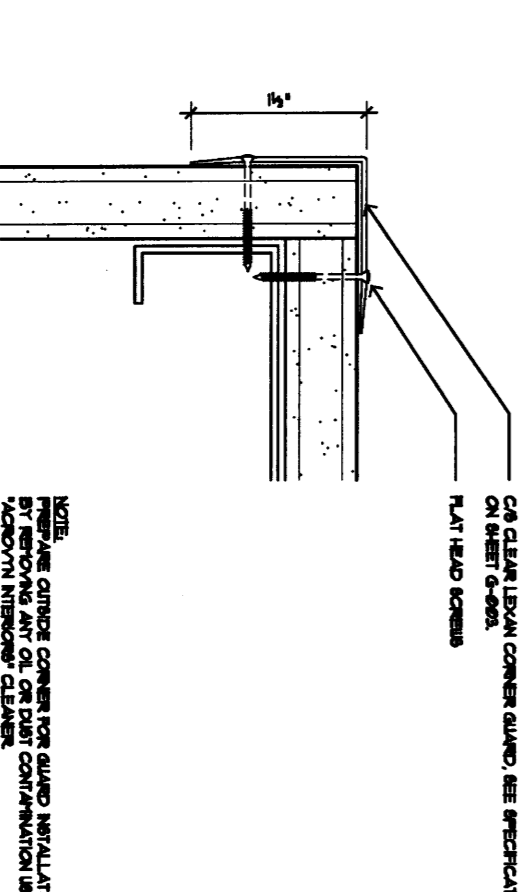

3

MAIN DETAIL AT CORNER GUARD



RSP Architects, Ltd.
1220 Marshall Street NE
Mississauga
ON L4W 1S8
PROJECT CONTACT:
STEPHEN J. FINISH
905.877.2965
905.877.2965

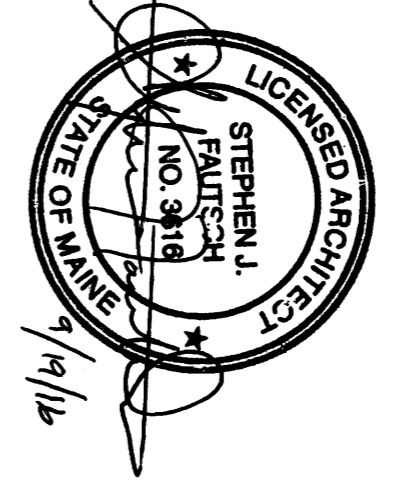

Signature: Stephen J. Finish
Registration No. 3818
Expiration Date: 6/30/17
Project No.: 17621008028



AMERIPRISE FINANCIAL
2 PORTLAND SQUARE
SUITE # 701
PORTLAND, ME 04101

TENANT
IMPROVEMENT

Project No.: 17621008028
Drawn By: BJP
Checked By: KSL
Date: 9/16/16

NOTICE: The engineer above and described herein, including all technical drawings, reports, and models or computer-generated images, are the property of Ameriprise Financial Corporation and its subsidiaries and affiliates. They are to be used only for the project and site for which they were prepared and are not to be reproduced, distributed, or otherwise used for any other purpose without the written consent of Ameriprise Financial Corporation. A copy of the full disclaimer is available at www.ameriprise.com.

No.	Date	Description
1	7/20/16	REVISED
2	8/10/16	REVISED
3	9/16/16	REVISED

LEVEL 7 FINISH PLAN

A-801