

REFLECTED CEILING PLAN GENERAL NOTES

1. THIS DRAWING IS INTENDED AS DESIGN INTENT FOR LIGHTING LAYOUT.
2. REFER TO ENGINEERING DRAWINGS FOR ALL LIFE SAFETY DEVICES REQUIRED BY CODE AND ALL EMERGENCY LIGHT FIXTURES.
3. LIGHT FIXTURES, EXIT SIGNS, SPRINKLERS AND OTHER CEILING ELEMENTS SHALL BE LOCATED IN CENTER OF INDIVIDUAL CEILING TILE UNLESS NOTED OTHERWISE.
4. REFER TO POWER AND DATA SHEET FOR TYPICAL DEVICE HOANGING HEIGHTS.
5. ALL SCOFFS AND CEILING HEIGHTS ARE DIMENSIONED FROM TOP OF FINISHED FLOOR TO BOTTOM OF GYP. DO NOT CEILING TILE AND SHALL ALLOW FOR THICKNESS OF ALL FLOOR FINISHES.
6. ALL NEW ACROUSTICAL CEILING AND GYP. DO CEILING HEIGHTS TO BE INSTALLED TO MATCH EXISTING.
1. EXISTING LIGHT FIXTURES TO REMAIN (OR BE RELOCATED) AS SHOWN. CLEAN AND REPAIR ALL LIGHT FIXTURES. ALL LAMP COLOR TEMPERATURE TO BE THE SAME.
8. ANY CEILING TILES OR GRID THAT ARE SOILED, STAINED OR DAMAGED SHALL BE REPLACED TO MATCH EXISTING.
9. PENDANT LIGHT FIXTURES ARE ALWAYS ON A SEPARATE LIGHT SWITCH.

REFLECTED CEILING PLAN KEYNOTES

1. EXISTING GENERAL LIGHT SWITCH - RECEPTION.
2. NEW CEILING GRID TO BE ALIGNED WITH EXISTING.
3. ELK PENDANT LIGHT FIXTURES IN CONFERENCE ROOMS TO BE ON A DIFFER SWITCH.
4. NEW CEILING GRID TO BE CENTERED IN ROOM AS SHOWN.

REFLECTED CEILING PLAN LEGEND

- NEW 2x2 ACOUSTICAL 2x4 FLUORESCENT LIGHT FIXTURES TO MATCH EXISTING
- EXISTING TO REMAIN
- NEW OR RELOCATED 2x2 FLUORESCENT LIGHT FIXTURES TO MATCH EXISTING
- EXISTING TO REMAIN
- EXISTING DOWNLIGHT TO REMAIN
- EXISTING WALL WASH TO REMAIN
- NEW EXIT LIGHT - TYPE E MANUFACTURER DUAL LINE SERIES
- EXISTING TO REMAIN
- EXISTING PENDANT TO REMAIN
- NEW PENDANT - TYPE HL CONFERENCE ROOM HEIGHT 10' AFF. EXISTING LIGHT SWITCH
- AREA NOT IN SCOPE
- NEW 2x2 CEILING GRID AND TILE TO MATCH EXISTING
- EXISTING 2x2 CEILING GRID AND TILE TO REMAIN
- SCOPE OF WORK AREA

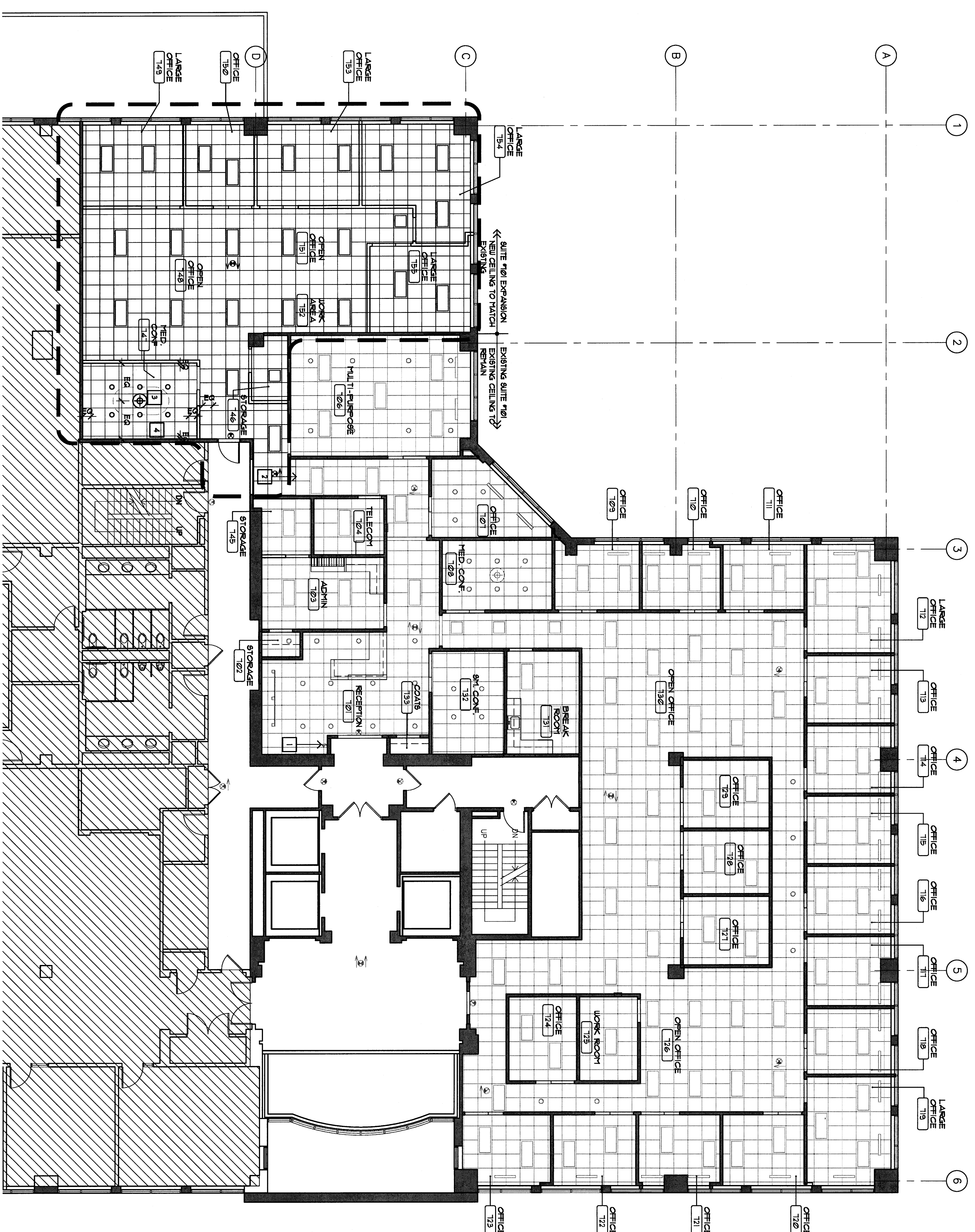

1 LEVEL 7 REFLECTED CEILING PLAN
1/8" = 1'-0"

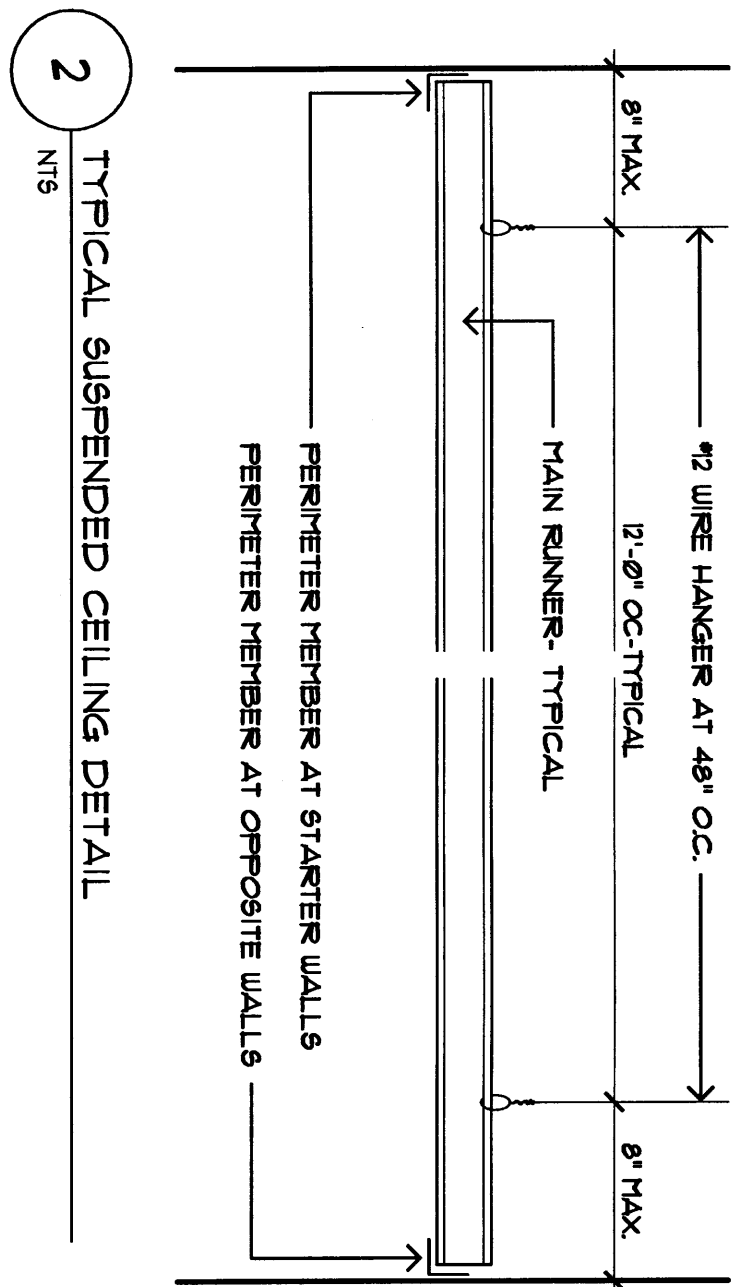

NOTICE: The designs shown and described herein, including all related drawings, exhibits, and materials, are the property of RSP Architects, Ltd. and shall remain the confidential property of RSP Architects, Ltd. No part of this design or any related drawings, exhibits, or materials shall be reproduced, stored in a retrieval system, or transmitted in any form or by any means, electronic, mechanical, photocopying, recording, or by any information storage and retrieval system, without the prior written permission of RSP Architects, Ltd. All rights reserved.

AMERIPRISE FINANCIAL
2 PORTLAND SQUARE
SUITE # 701
PORTLAND, ME 04101

Project No: 17621008028
Drawn By: RJP
Checked By: KSL
Date: 9/16/16

AMERIPRISE Financial
STEPHEN J. FAUSCH
REGISTERED PROFESSIONAL ARCHITECT
NO. 8810
STATE OF MAINE
9/16/16

Registration No. 9316
Expiration Date 6/30/17
Project No.

RSP Architects, Ltd
1228 Marsland Street NE
Minneapolis
MN 55415-5488
PRODUCT CONTACT:
RSP Architects, Ltd.
2700 Hennepin Avenue
Minneapolis, MN 55412-3999
612.877.2265

Revisions	No.	Date	Description
	1	9/16/16	PERMIT REVISION