

DOOR SCHEDULE - LEVEL 7											
MARK	Room Name	TYPE	DOOR DIMENSIONS	MATL	GLAZ	TYPE	FRAME	HARDWARE	KEY LOCK	FIRE	REMARKS
701	Reception	Existing	3'-0" x 7'-0" (1) 3'-0" x 7'-0"	Existing	EX	EX	---	---	---	---	---
702	Admin Storage	Existing	3'-0" x 6'-0" (1) 3'-0" x 6'-0"	Existing	EX	EX	---	---	---	---	---
703	Administration	Existing	3'-0" x 6'-0" (1) 3'-0" x 6'-0"	Existing	EX	EX	---	---	---	---	---
704	Multi-Purpose	Existing	3'-0" x 6'-0" (1) 3'-0" x 6'-0"	Existing	EX	EX	---	---	---	---	---
706A	Multi-Purpose	Existing	3'-0" x 6'-0" (1) 3'-0" x 6'-0"	Existing	EX	EX	---	---	---	---	---
706B	Multi-Purpose	Existing	3'-0" x 6'-0" (1) 3'-0" x 6'-0"	Existing	EX	EX	---	---	---	---	---
707	Small Conference	Existing	3'-0" x 6'-0" (1) 3'-0" x 6'-0"	Existing	EX	EX	---	---	---	---	---
708	Mid Office	Existing	3'-0" x 6'-0" (1) 3'-0" x 6'-0"	Existing	EX	EX	---	---	---	---	---
710	Office	Existing	3'-0" x 6'-0" (1) 3'-0" x 6'-0"	Existing	EX	EX	---	---	---	---	---
711	Office	Existing	3'-0" x 6'-0" (1) 3'-0" x 6'-0"	Existing	EX	EX	---	---	---	---	---
712	Lobby Office	Existing	3'-0" x 6'-0" (1) 3'-0" x 6'-0"	Existing	EX	EX	---	---	---	---	---
713	Office	Existing	3'-0" x 6'-0" (1) 3'-0" x 6'-0"	Existing	EX	EX	---	---	---	---	---
714	Office	Existing	3'-0" x 6'-0" (1) 3'-0" x 6'-0"	Existing	EX	EX	---	---	---	---	---
715	Office	Existing	3'-0" x 6'-0" (1) 3'-0" x 6'-0"	Existing	EX	EX	---	---	---	---	---
716	Office	Existing	3'-0" x 6'-0" (1) 3'-0" x 6'-0"	Existing	EX	EX	---	---	---	---	---
718	Office	Existing	3'-0" x 6'-0" (1) 3'-0" x 6'-0"	Existing	EX	EX	---	---	---	---	---
719	Office	Existing	3'-0" x 6'-0" (1) 3'-0" x 6'-0"	Existing	EX	EX	---	---	---	---	---
720	Office	Existing	3'-0" x 6'-0" (1) 3'-0" x 6'-0"	Existing	EX	EX	---	---	---	---	---
721	Office	Existing	3'-0" x 6'-0" (1) 3'-0" x 6'-0"	Existing	EX	EX	---	---	---	---	---
722	Office	Existing	3'-0" x 6'-0" (1) 3'-0" x 6'-0"	Existing	EX	EX	---	---	---	---	---
723	Office	Existing	3'-0" x 6'-0" (1) 3'-0" x 6'-0"	Existing	EX	EX	---	---	---	---	---
724	Office	Existing	3'-0" x 6'-0" (1) 3'-0" x 6'-0"	Existing	EX	EX	---	---	---	---	---
725	Work Room	Existing	3'-0" x 6'-0" (1) 3'-0" x 6'-0"	Existing	EX	EX	---	---	---	---	---
726	Office	Existing	3'-0" x 6'-0" (1) 3'-0" x 6'-0"	Existing	EX	EX	---	---	---	---	---
728	Office	Existing	3'-0" x 6'-0" (1) 3'-0" x 6'-0"	Existing	EX	EX	---	---	---	---	---
729	Office	Existing	3'-0" x 6'-0" (1) 3'-0" x 6'-0"	Existing	EX	EX	---	---	---	---	---
731	Break Room	Existing	3'-0" x 6'-0" (1) 3'-0" x 6'-0"	Existing	EX	EX	---	---	---	---	---
732	Office	Existing	3'-0" x 6'-0" (1) 3'-0" x 6'-0"	Existing	EX	EX	---	---	---	---	---
733	Small Conference	Existing	3'-0" x 6'-0" (1) 3'-0" x 6'-0"	Existing	EX	EX	---	---	---	---	---
734	Office	Existing	3'-0" x 6'-0" (1) 3'-0" x 6'-0"	Existing	EX	EX	---	---	---	---	---
745	Storage	Existing	3'-0" x 6'-0" (1) 3'-0" x 6'-0"	Existing	EX	EX	---	---	---	---	---
746	Storage	Existing	3'-0" x 6'-0" (1) 3'-0" x 6'-0"	Existing	EX	EX	---	---	---	---	---
748	Office	Existing	3'-0" x 6'-0" (1) 3'-0" x 6'-0"	Existing	EX	EX	---	---	---	---	---
750	Office	Existing	3'-0" x 6'-0" (1) 3'-0" x 6'-0"	Existing	EX	EX	---	---	---	---	---
751	Office	Existing	3'-0" x 6'-0" (1) 3'-0" x 6'-0"	Existing	EX	EX	---	---	---	---	---
752	Office	Existing	3'-0" x 6'-0" (1) 3'-0" x 6'-0"	Existing	EX	EX	---	---	---	---	---
755	Lobby Office	Existing	3'-0" x 6'-0" (1) 3'-0" x 6'-0"	Existing	EX	EX	---	---	---	---	---

DOOR NOTE:
1. REPAIR AND TOUCH UP ALL EXISTING WOOD DOOR FINISHES AS REQUIRED TO 'AS NEW' CONDITIONS.

KEY SCHEDULE AND KEY BOX

KEY SCHEDULE:
1. LOCK KEYS TO BE KEPT ACCORDING TO THE TRAVELER SERVICE SCHEDULE SET OUT IN THE KEY SCHEDULE.
2. KEYS TO BE INDIVIDUALLY LABELLED WITH THE BUILDING SCHEDULE NUMBER.
3. KEYS TO BE INDIVIDUALLY LABELLED WITH THE ROOM NUMBER OF THE DOOR THEY OPEN.
4. FLIGHT (UNRETIRED) KEYS FOR ROOMS IN KEY BOX OR RECEPTION DOOR LOCATION.
5. KEYS TO BE KEPT IN THE KEY BOX OR RECEPTION DOOR LOCATION.
6. LOCKS SHOULD BE OPERABLE BY A MASTER KEY. PROVIDE (6) COPIES OF MASTER KEY.
7. KEYS TO BE KEPT TO MASTER BUILDING SYSTEM (MBS) BUILDING STANDARD CODE.
8. PROVIDE (7) KEYS PER LOCK UNLESS NOTED OTHERWISE.

HARDWARE GROUPS

GROUP 1: EACH DOOR SHALL HAVE:
- STANLEY T18
- ROLL-OVER LATCHSET LEVER WITH PASSAGE
- MBS LOCKING SYSTEM
- MBS LOCKING SYSTEM (CONFERENCE AND HALL PARADE)

GROUP 2: NOT USED

GROUP 3: NOT USED

GROUP 4: EACH DOOR SHALL HAVE:
- STANLEY T18
- ROLL-OVER LATCHSET LEVER WITH PASSAGE
- MBS LOCKING SYSTEM (CONFERENCE AND HALL PARADE)

GROUP 5: NOT USED

GROUP 6: EACH DOOR SHALL HAVE:
- STANLEY T18
- ROLL-OVER LATCHSET LEVER WITH PASSAGE
- MBS LOCKING SYSTEM (CONFERENCE AND HALL PARADE)

GROUP 7: PAIR
- STANLEY T18
- ROLL-OVER LATCHSET LEVER WITH PASSAGE
- MBS LOCKING SYSTEM (CONFERENCE AND HALL PARADE)

GROUP 8: EACH DOOR SHALL HAVE:
- STANLEY T18
- ROLL-OVER LATCHSET LEVER WITH PASSAGE
- MBS LOCKING SYSTEM (CONFERENCE AND HALL PARADE)

GROUP 9: EACH DOOR SHALL HAVE:
- STANLEY T18
- ROLL-OVER LATCHSET LEVER WITH PASSAGE
- MBS LOCKING SYSTEM (CONFERENCE AND HALL PARADE)

GROUP 10: EACH DOOR SHALL HAVE:
- STANLEY T18
- ROLL-OVER LATCHSET LEVER WITH PASSAGE
- MBS LOCKING SYSTEM (CONFERENCE AND HALL PARADE)

GROUP 11: EACH DOOR SHALL HAVE:
- STANLEY T18
- ROLL-OVER LATCHSET LEVER WITH PASSAGE
- MBS LOCKING SYSTEM (CONFERENCE AND HALL PARADE)

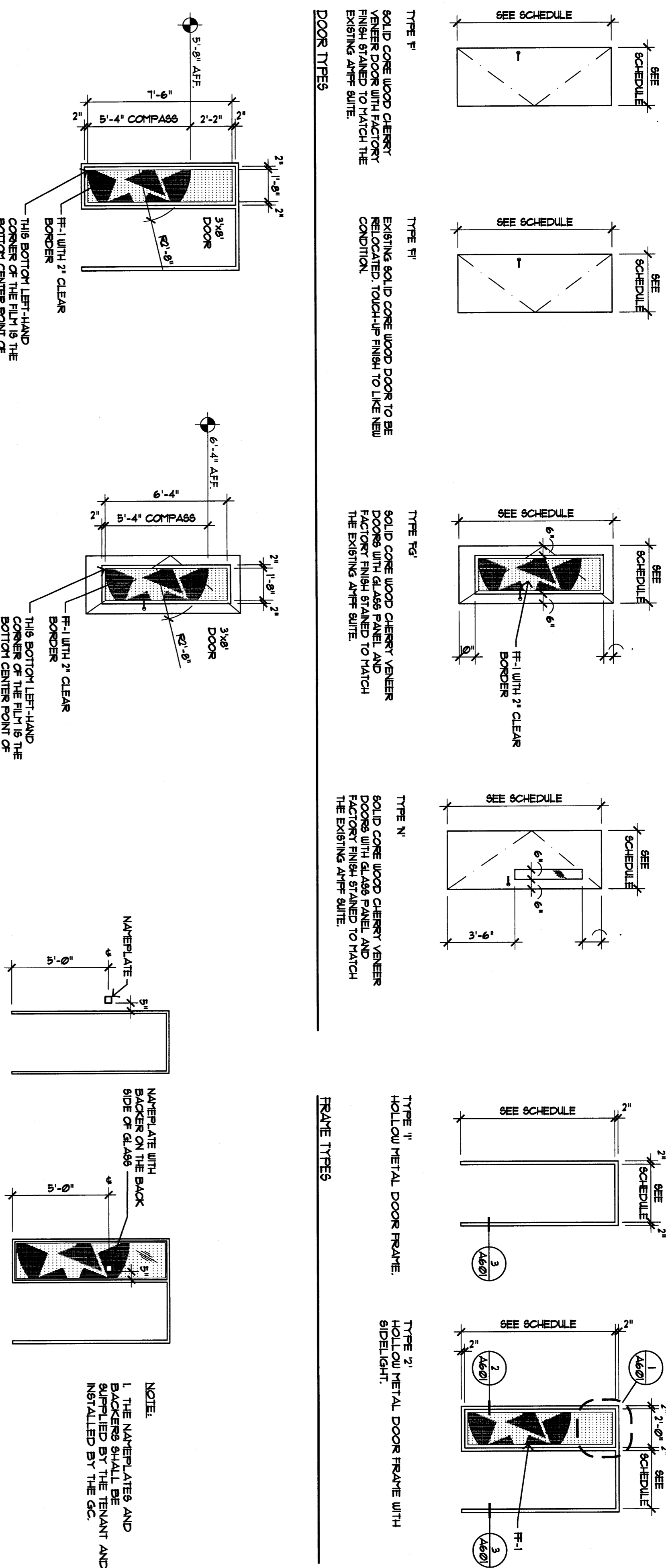

SIDELIGHT COMPASS SIZE 1 LOCATION

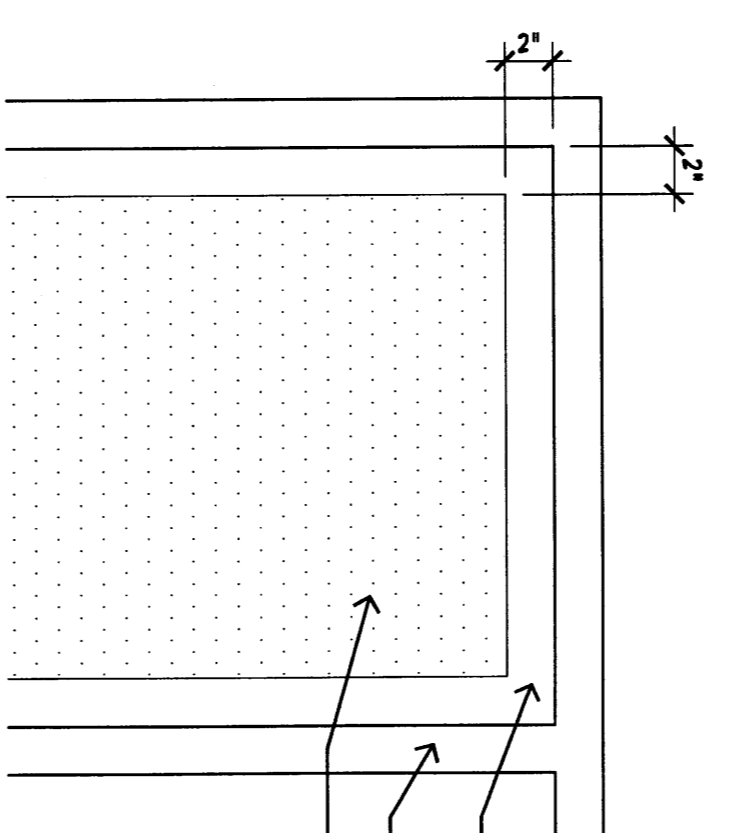

DOOR COMPASS SIZE 1 LOCATION

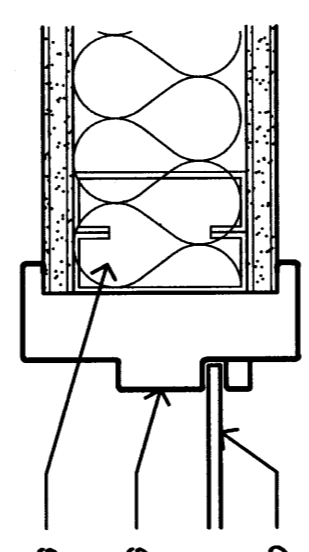

SIGN LOCATION FOR FRAME TYPE 1

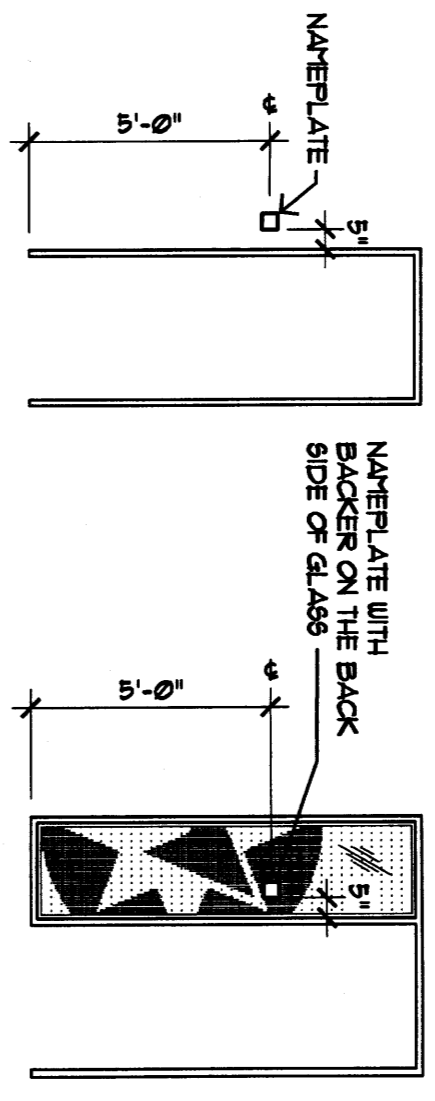

SIGN LOCATION FOR FRAME TYPE 2

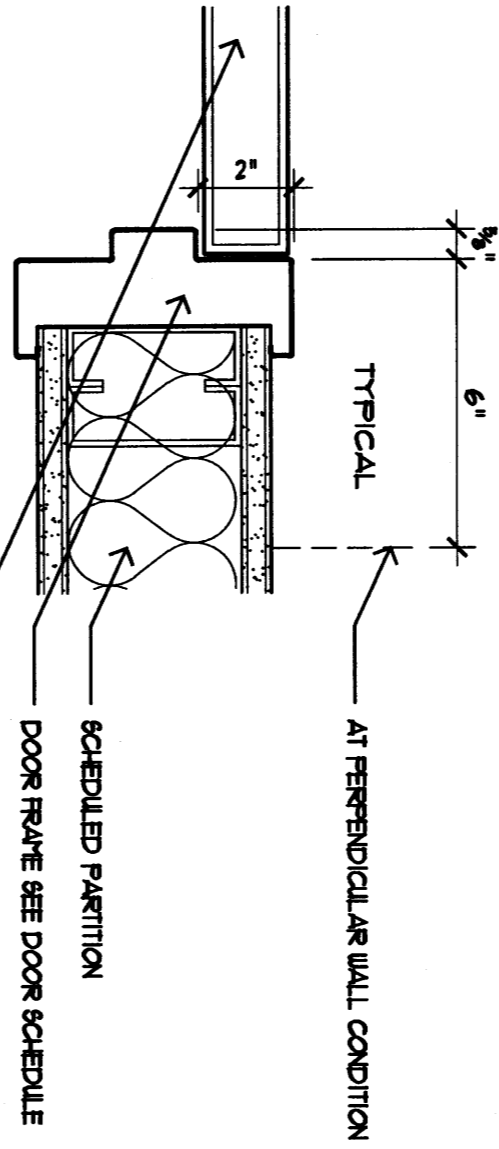

TYPICAL JAMB DETAIL

DOOR COMPASS SIZE 1 LOCATION

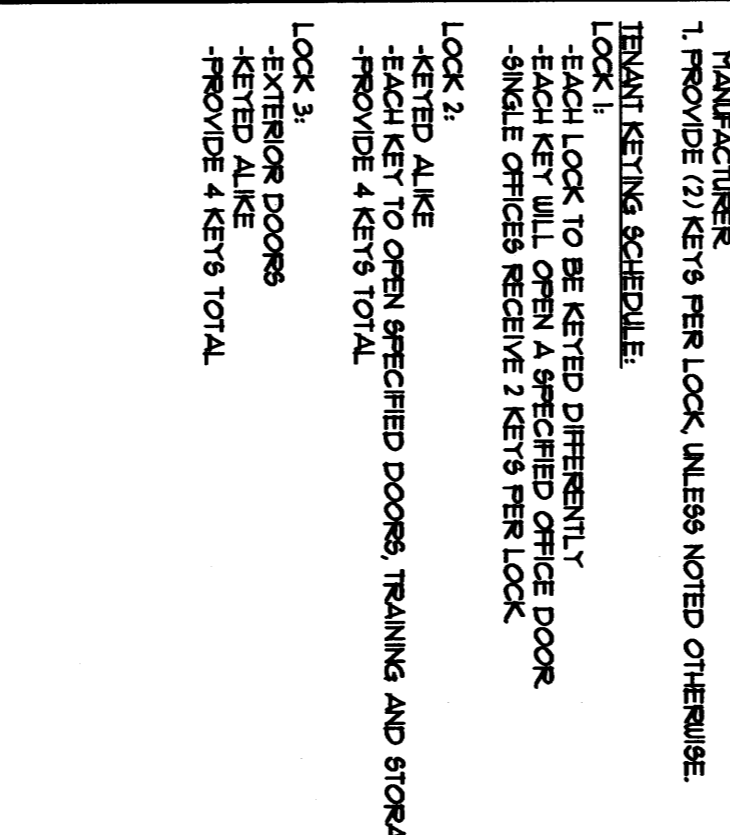

TYPICAL SIDELIGHT DETAIL

SIGN LOCATION FOR FRAME TYPE 1

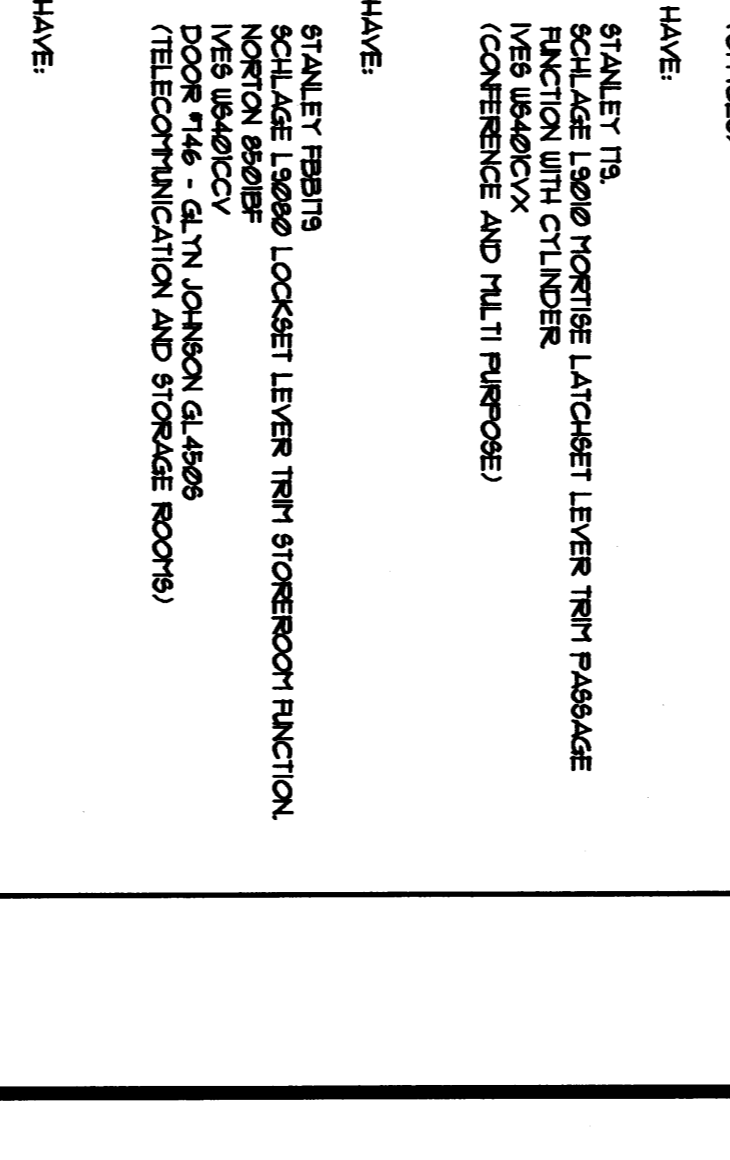

TYPICAL JAMB DETAIL

DOOR COMPASS SIZE 1 LOCATION

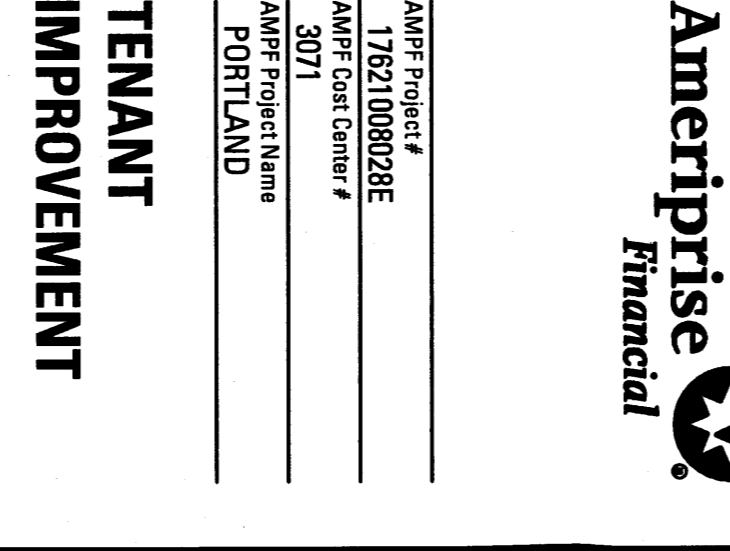

TYPICAL SIDELIGHT DETAIL

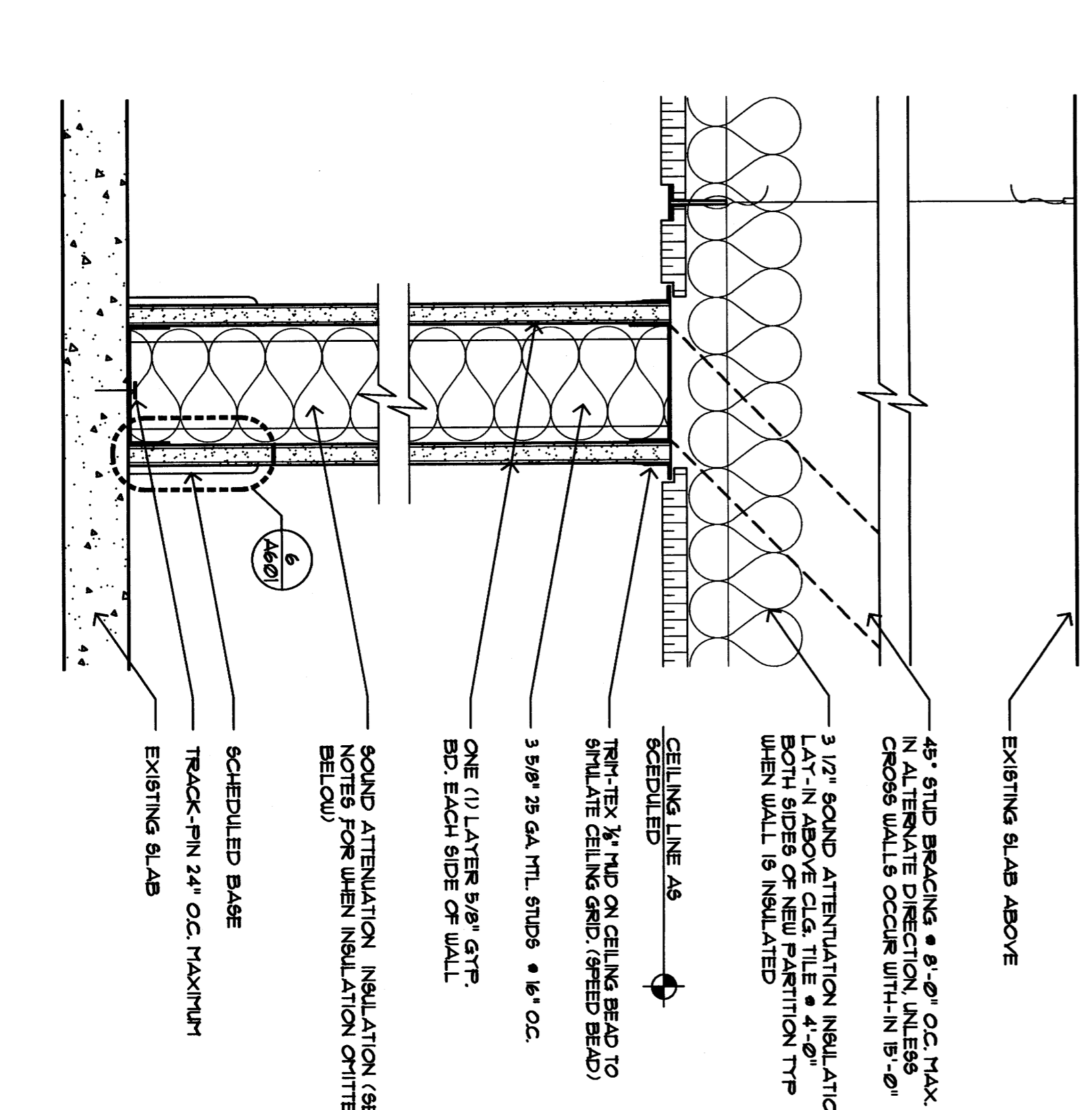

WINDOW FILM APPLICATION

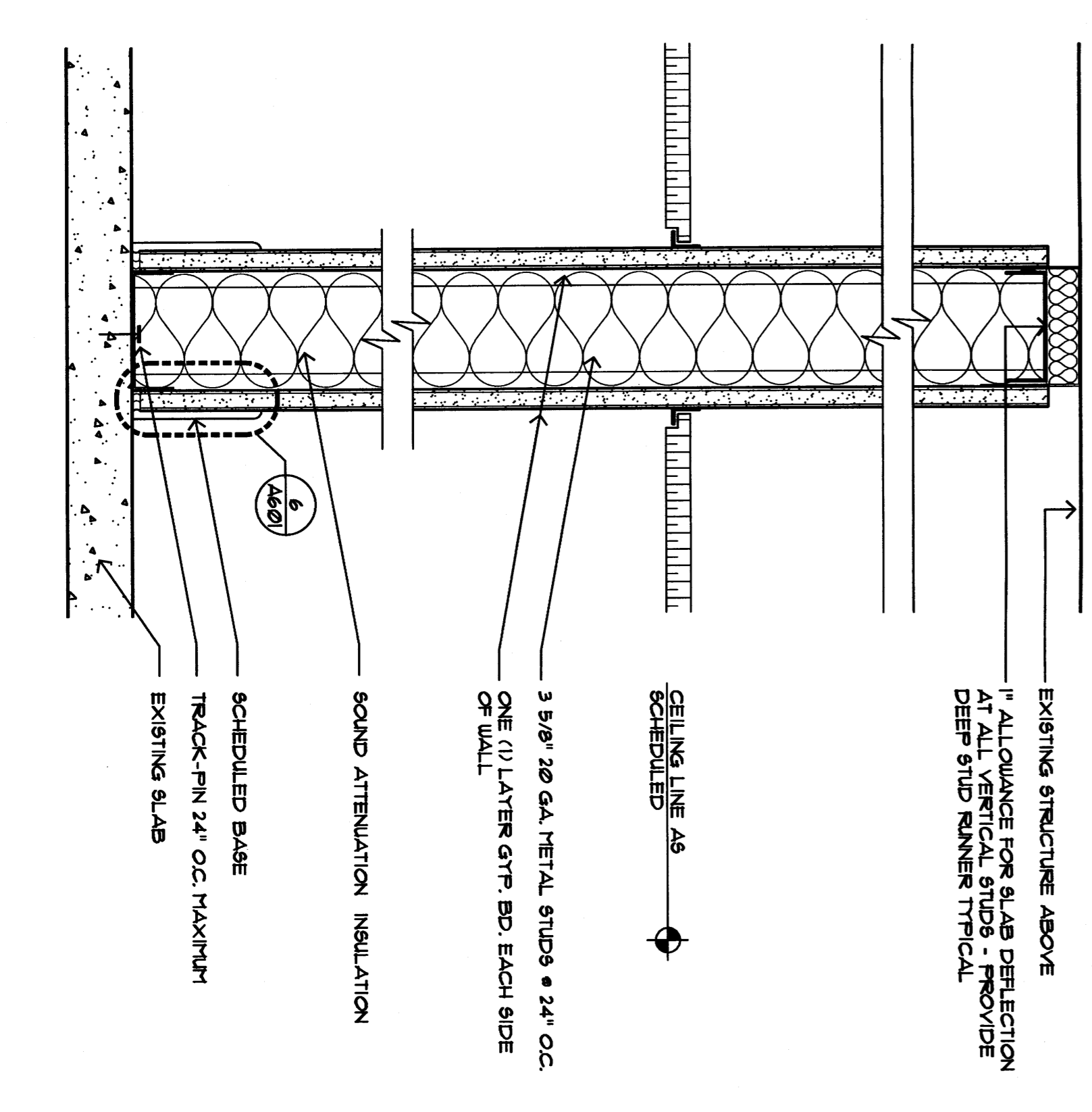

TYPICAL JAMB DETAIL

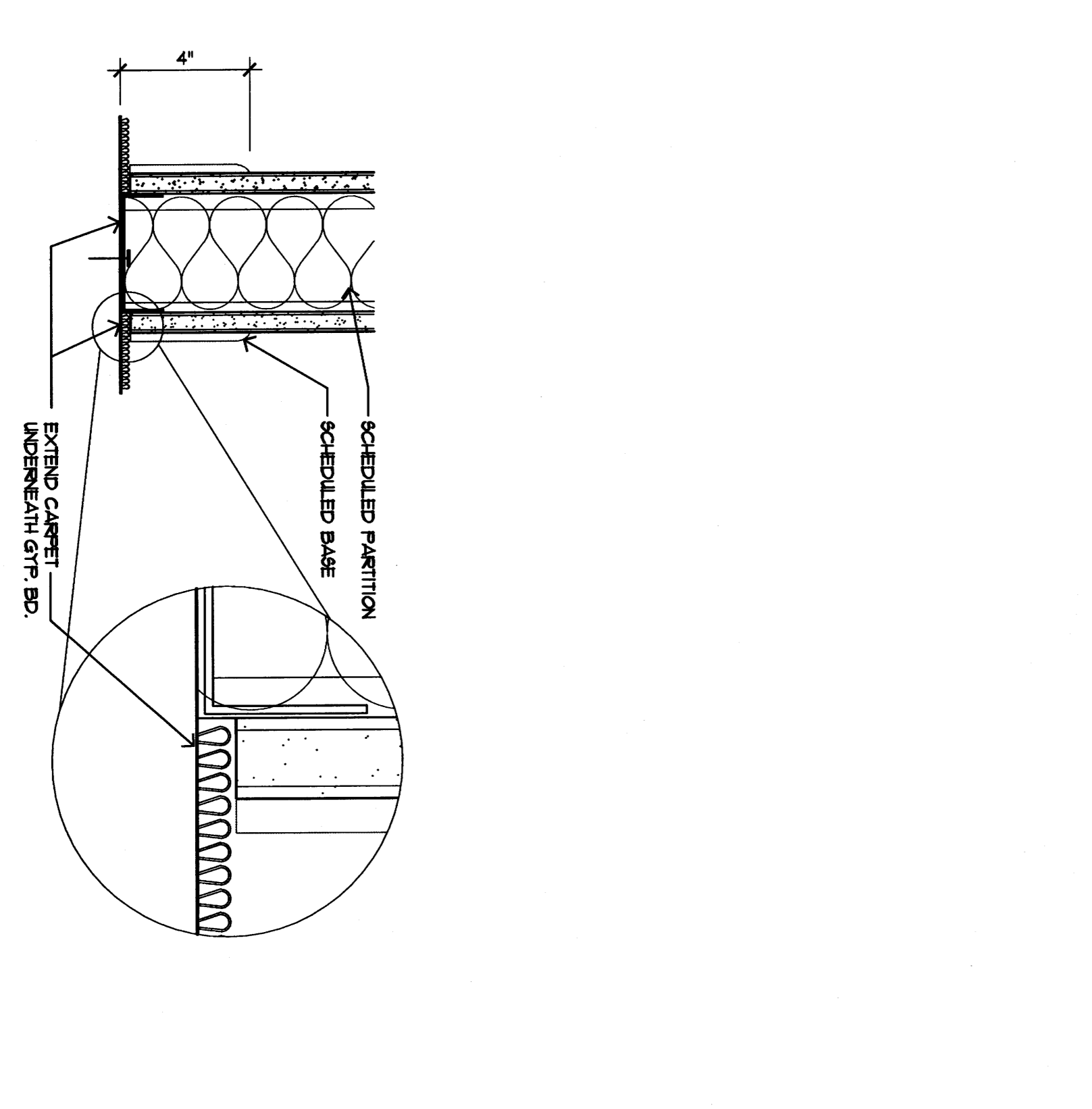

TYPICAL JAMB DETAIL

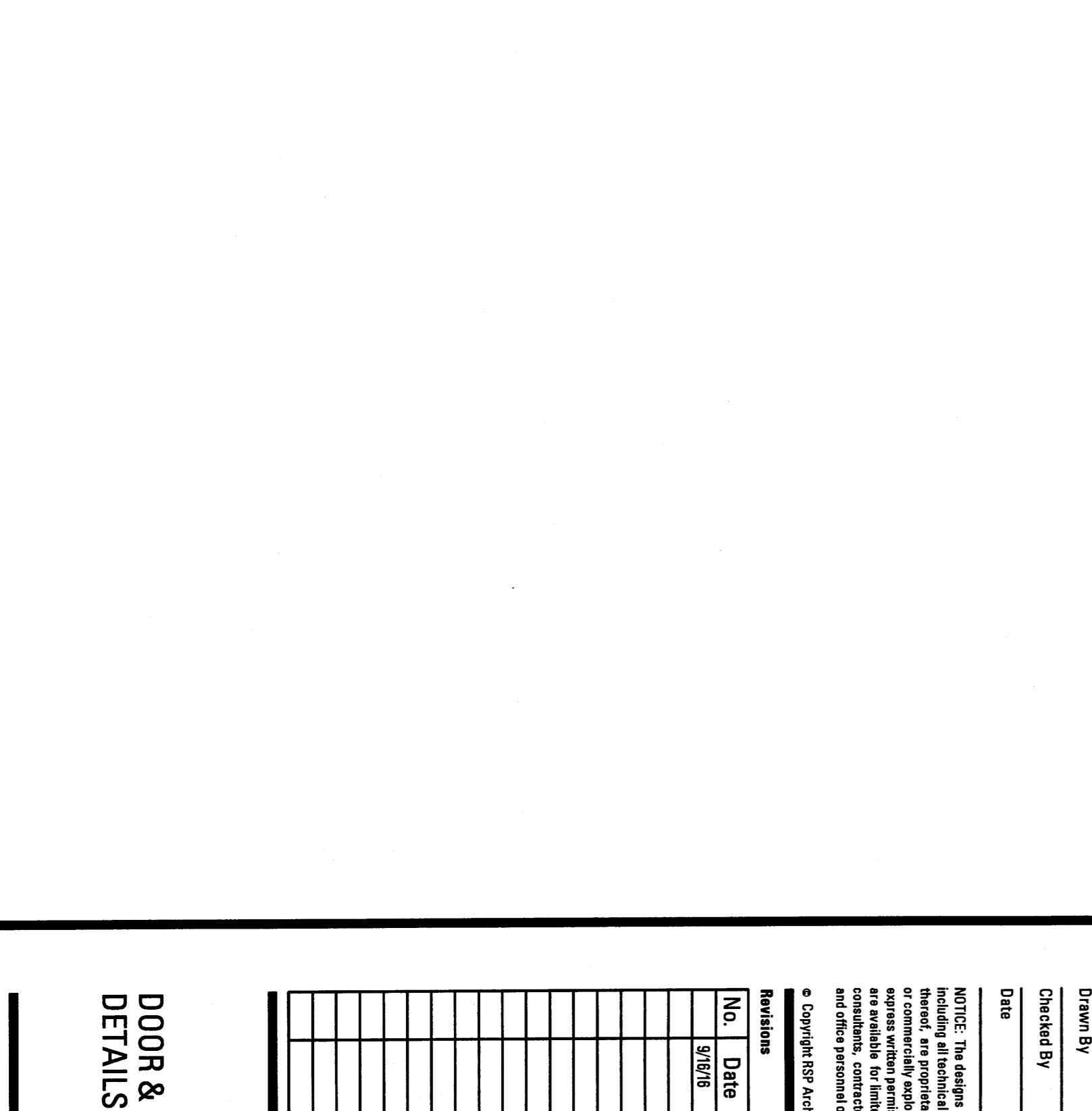

CARPET TO WALL CONDITION



PSP Architects, Ltd
1225 Market Street NE
Portland, ME 04108
www.psparch.com

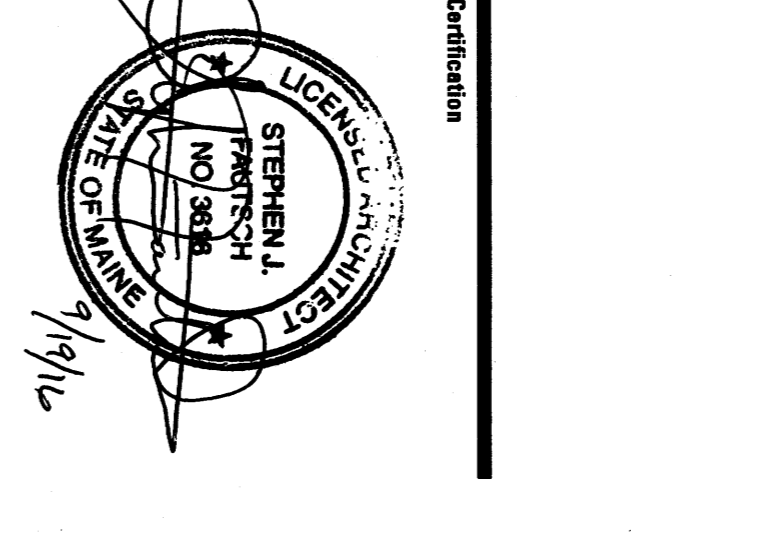

Ameriprise Financial

Project for: **AMERIPRISE FINANCIAL 2 PORTLAND SQUARE 7TH FLOOR SUITE # 701 PORTLAND, ME 04101**

Drawn by: **EJP**
Checked by: **KSL**
Date: **9/18/16**