

Plot Date: 1/20/2016 10:20:14 AM P:\Projects\2016\16-018\16-018-05-01-01.dwg User: Dany B. Deane Device: DWG To PDF and Portable... NELSON-ELL-1601000.dwg

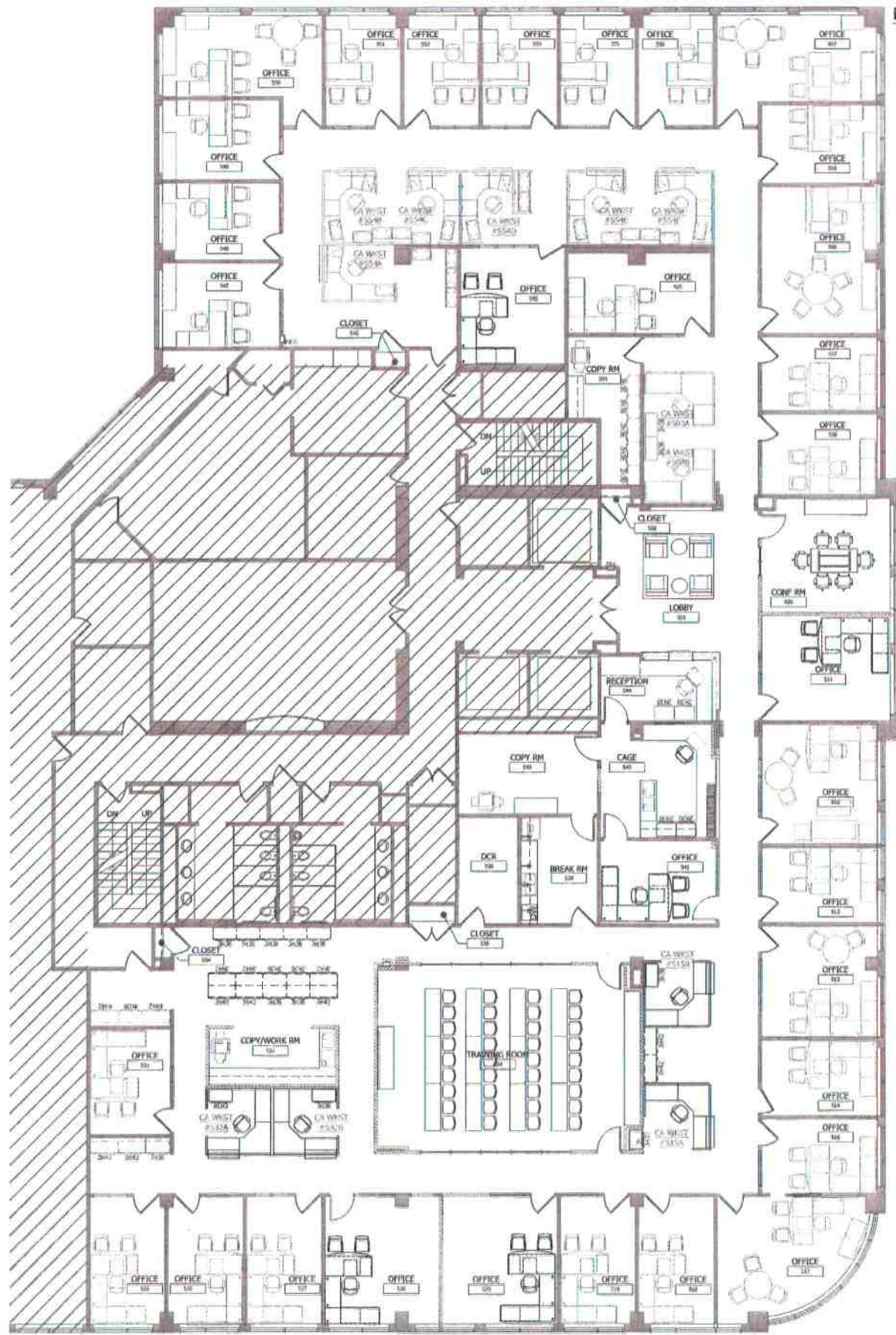

- FURNITURE GENERAL NOTES**
- A. ALL FURNITURE SHOWN FOR INFORMATION ONLY. FURNITURE TO BE VERIFIED IN FIELD.
  - B. GC RESPONSIBLE FOR MOVING/STORING/ETC ALL EXISTING FILES AND PRIVATE OFFICE FURNITURE WITHIN SCOPE OF WORK.
  - C. ELECTRICAL CONTRACTOR SHALL PROVIDE POWER HOOK-UPS AND PANEL TO PANEL CONNECTIONS FOR SYSTEMS FURNITURE. COORDINATE WITH RBC'S FURNITURE VENDOR TO MATCH EXISTING WORKSTATION ELECTRICAL REQUIREMENTS.
  - D. RBC FURNITURE VENDOR TO ISSUE FINAL FURNITURE PLAN WITHIN THEIR SCOPE OF WORK. FURNITURE VENDOR PROVIDING NEW FURNITURE WITHIN TRAINING ROOM #504 DESK, CHAIRS, LOBBY #601 CHAIRS/SIDE TABLES; CONF RM 508 TABLE/CHAIRS, AND REMOVING/RELOCATING WORKSTATIONS IN OPEN OFFICE AREAS #532 & #515 UPON COMPLETION OF PROJECT.

**PARTIAL FIFTH FLOOR FURNITURE PLAN**  
 SCALE: 1/8"=1'-0"

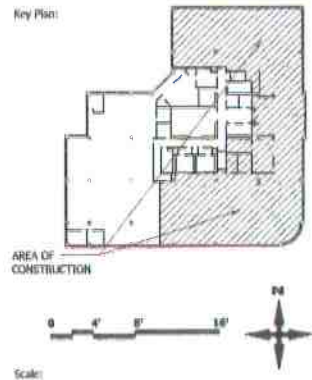

**NELSON**

Neko Architecture, Inc.  
 a licensed affiliate

1201 Marquette Avenue South - Suite 200  
 Minneapolis, MN 55403  
 Phone: (612) 622-1211  
 Fax: (612) 622-1006

Consultant:

**RBC WEALTH MANAGEMENT**  
 RBC PLAZA  
 60 S. 6TH STREET  
 MINNEAPOLIS, MN 55402

Client:

Description	Not	By	Date
ISSUED FOR PERMIT			03/29/2016
ISSUED FOR BID			02/03/2016
ISSUED FOR LL REVIEW			01/20/2016

Richard D. Sutton  
 No. 2713  
 STATE OF MAINE

Seal:

**RBC PORTLAND OFFICE RENOVATION**  
 RBC WEALTH MANAGEMENT  
 TWO PORTLAND SQUARE, 5TH FLOOR  
 PORTLAND, ME 04101

Project Title & Address:

**PARTIAL FIFTH FLOOR FURNITURE PLAN**

Sheet Title:

Proj. No:	16.018-16.00
Drawn By:	DLF
Project Manager:	RDS
Prepared By:	DLF
Date:	
Reviewed By:	RDS
Date:	
Approved By:	RDS
Date:	

A5-1

ALL DIMENSIONS AND CONDITIONS MUST BE CHECKED AND VERIFIED ON SITE BY THE CONTRACTOR AND SUB CONTRACTORS. THE PROJECT MANAGER SHALL BE NOTIFIED BY WRITING OF ANY DISCREPANCIES PRIOR TO PROCEEDING WITH THE WORK.  
© NELSON 2016 ALL RIGHTS RESERVED