

Consultant:



**RBC WEALTH MANAGEMENT**  
RBC PLAZA  
60 S. 6TH STREET  
MINNEAPOLIS, MN  
55402

Client:

Issued For	Permit	Date
ISSUED FOR PERMIT		03/29/2016
ISSUED FOR BID		07/03/2016
ISSUED FOR LL REVIEW		01/20/2016
Description:	Rev:	By:



Seal:

**RBC PORTLAND OFFICE RENOVATION**  
RBC WEALTH MANAGEMENT  
TWO PORTLAND SQUARE, 5TH FLOOR  
PORTLAND, ME 04101  
Project Title & Address:

## SECTIONS & DETAILS

Sheet Title:

Proj. No:	16.01836.00
Drawn By:	OLF
Project Manager:	RDS
Prepared By:	OLF
Date:	
Reviewed By:	RDS
Date:	
Approved By:	ROE
Date:	

A7-2

ALL DIMENSIONS AND CONDITIONS MUST BE CHECKED AND VERIFIED ON SITE BY THE CONTRACTOR AND SUB-CONTRACTOR. THE PROJECT MANAGER SHALL BE NOTIFIED IN WRITING OF ANY DISCREPANCIES PRIOR TO PROCEEDING WITH THE WORK.  
© NELSON 2016 ALL RIGHTS RESERVED

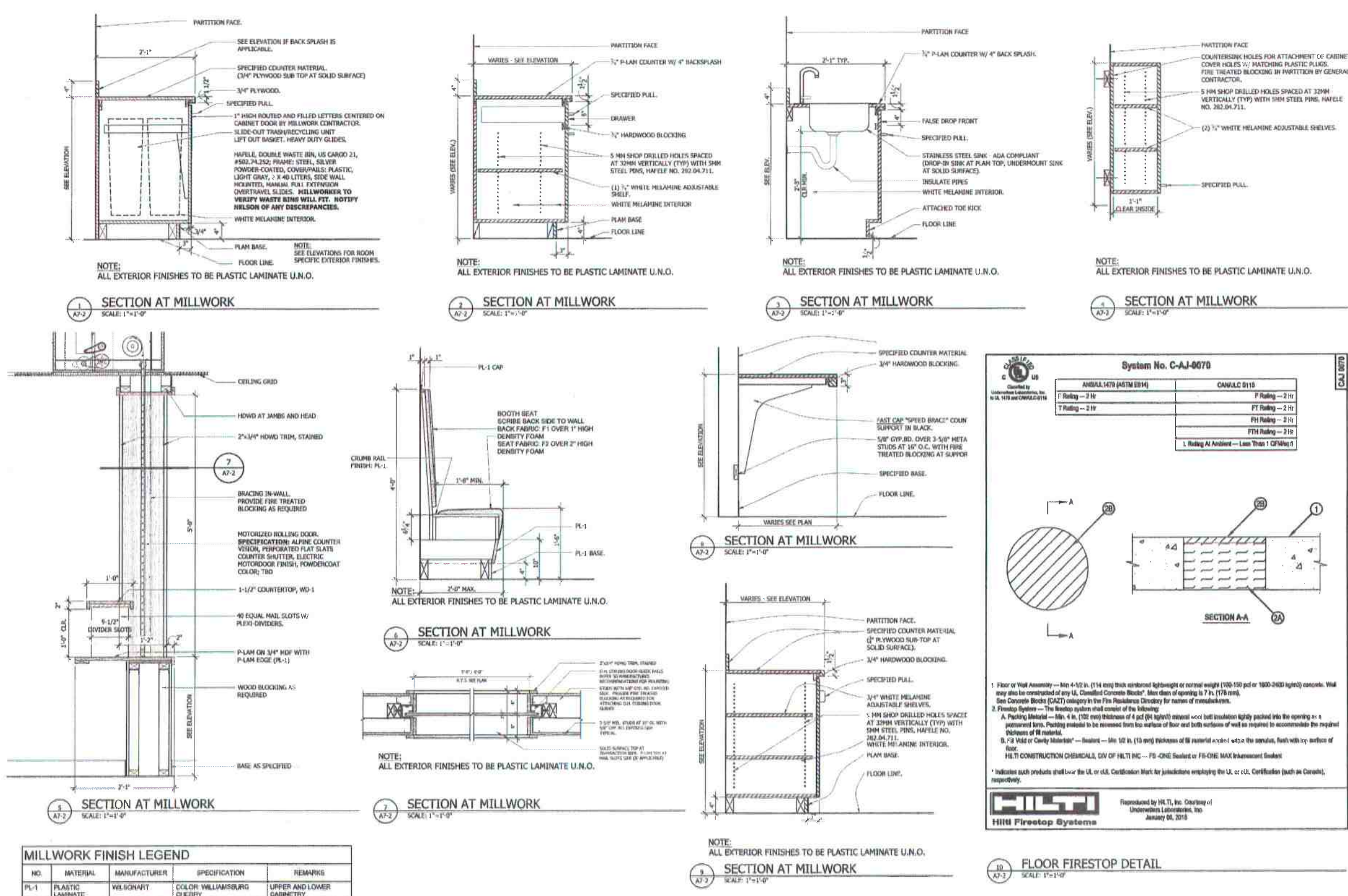

### MILLWORK FINISH LEGEND

NO.	MATERIAL	MANUFACTURER	SPECIFICATION	REMARKS
PL-1	PLASTIC LAMINATE	WILSONART	COLOR: WILLIAMSBURG CHERRY	UPPER AND LOWER CABINETRY
PL-2	PLASTIC LAMINATE	WILSONART	COLOR: GREY MESH	COUNTERTOPS AND BACKSPLASH
DP-1	DOOR PULLS	DOUG MCKETT	DP105G 9 8/16" SQUARE PULL MATT CHROME PULLS	MILLWORK DOOR PULLS (TYP)
WD-1	WOOD	MATCH EX SUITE WOOD	MATCH EX SUITE WOOD	MATCH EX SUITE WOOD

Plot Date: 3/29/2016 10:25:26 AM File Name: U:\Proj\Drawings\16.01836.00-RBC-001.dwg User: Dany Full Device: DWG To PDF.pc3 PenTable: JES-SON-A-ALL.ctb