



Graham Architects

Kennebunkport, Maine
T:207.967.8850
F:207.967.8851

www.grahamarchitects.com

PROJECT
2 Portland Square
2 Market Street
7th Floor Renovation
Portland, Maine 04101

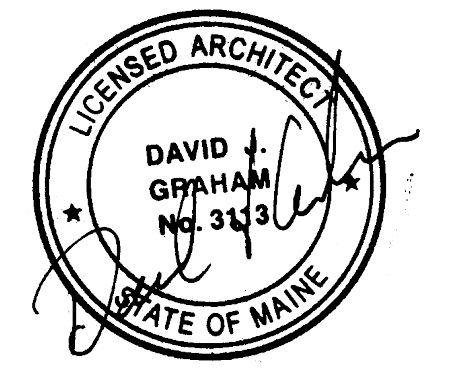

Issued for Construction 04.07.14

CLIENT
Raymond James
1 Portland Square
Portland, ME 04101

CONTRACTOR

STRUCTURAL ENGINEER

INFORMATION

Path: m:\architecture\CBRE\ Issue Date: 04.07.14

Drawn By: DG

Checked By: DG

Revision:

- 1.
- 2.
- 3.
- 4.

TITLE

REFLECTED CEILING PLAN

SCALE: 1/4"=1'-0"

©2014 Graham Architects All rights reserved. Information, material, and designs in this document are proprietary to and owned by Graham Architects and may not be disclosed to any third party, reproduced, posted on a global computer information network, or distributed in any way without the written consent from Graham Architects.

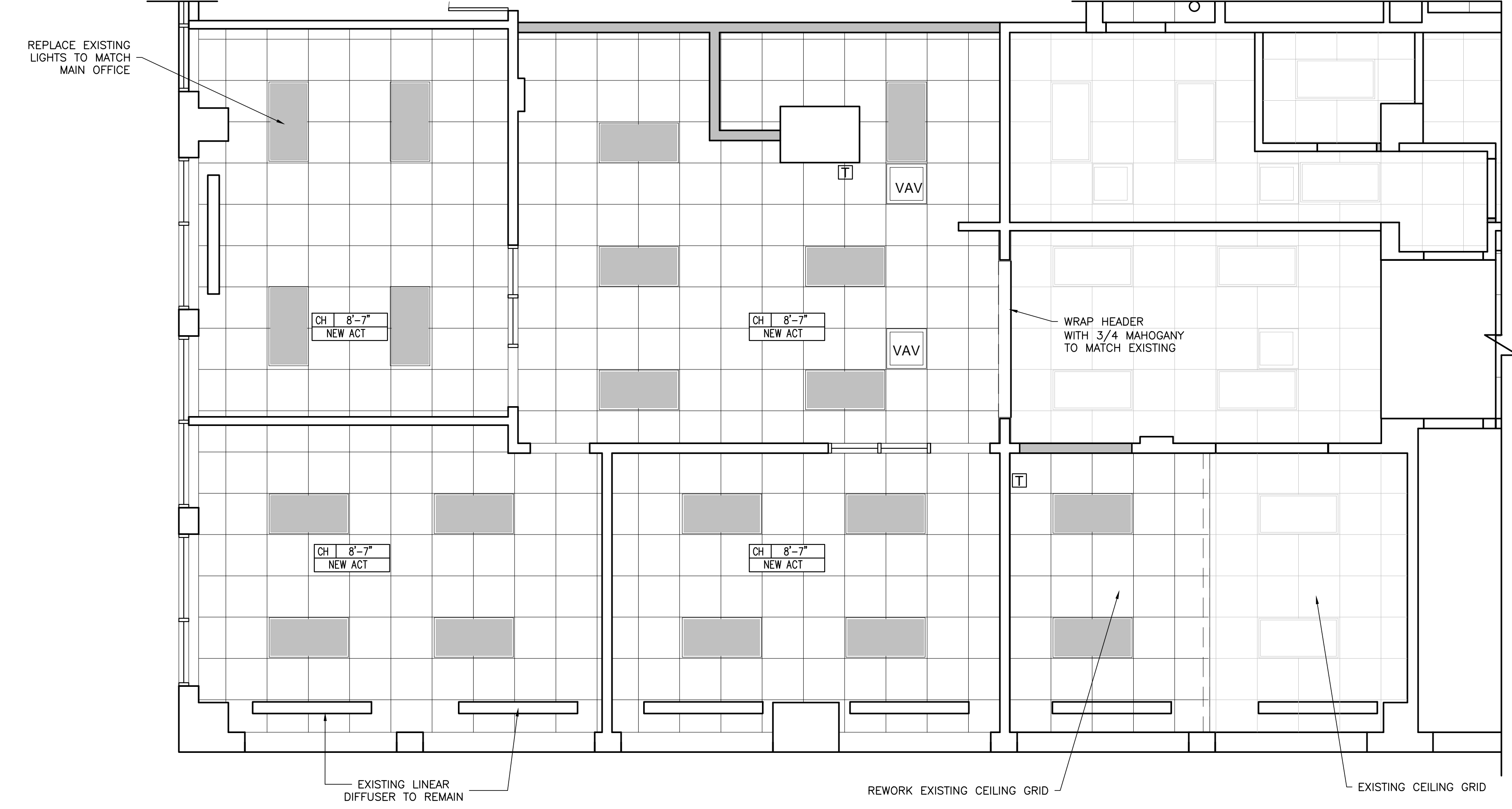

2 1/4"=1'-0" REFLECTED CEILING PLAN

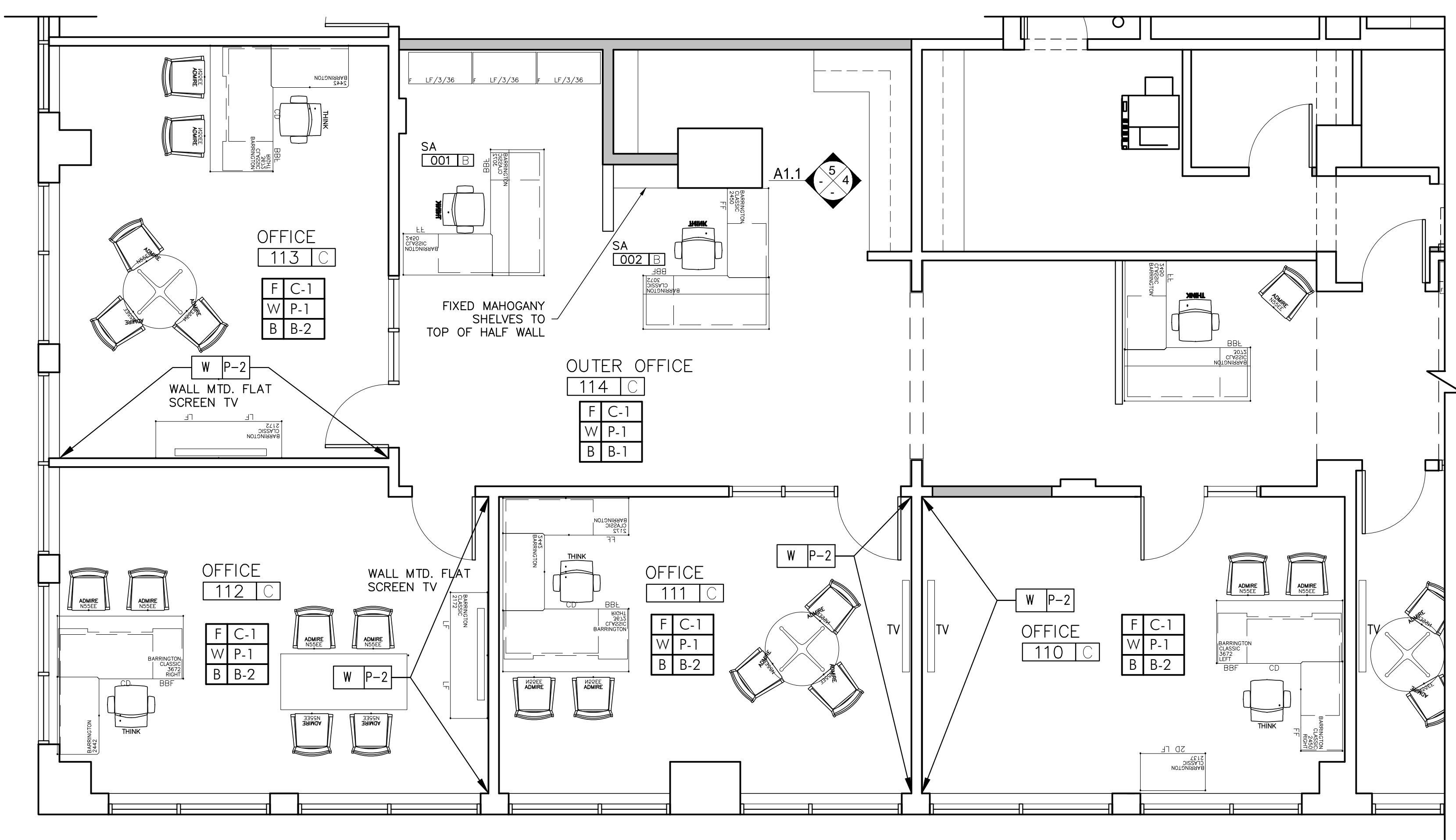

1 1/4"=1'-0" FURNITURE AND FINISH PLAN

ROOM FINISH SCHEDULE

RM. No.	ROOM NAME	FLOOR	FLOOR FINISH	BASE	WALLS				CEILING	
					MAT.	FIN.	PRIMARY PAINT	ACCENT PAINT	MAT.	HGT.
110	OFFICE	C-1	-	B-2	GYP.	PALNT	P-1	P-2	ACT	8'-7"
111	OFFICE	C-1	-	B-2	GYP.	PALNT	P-1	P-2	ACT	8'-7"
112	OFFICE	C-1	-	B-2	GYP.	PALNT	P-1	P-2	ACT	8'-7"
113	OFFICE	C-1	-	B-2	GYP.	PALNT	P-1	P-2	ACT	8'-7"
114	OUTER OFFICE	C-1	-	B-1	GYP.	PALNT	P-1	-	ACT	8'-7"

FINISH KEY

CODE	MANUFACTURE	MATERIAL / STYLE	PATTERN	COLOR	REMARKS
FLOORING					
C-1	Shaw	Glow Ultraloc	5A020	13103 Creme De LA Crema	Throughout Space
BASE					
B-1	CUSTOM	MAHOGANY-MATCH EXISTING HEIGHT		MATCH EXISTING WOOD	
B-2	EXISTING	EXISTING		MATCH EXISTING OFFICES	EXISTING
WALLS					
P-1	Sherwin Williams	Latex	Eggshell	SW7529 Sand Beach	Base wall color
P-2	Sherwin Williams	Latex	Eggshell	SW7032 Warm Stone	Accent
DOOR AND WINDOW FRAMES					
W-1	-	Match Existing Wood	-	Match Existing	-
MILLWORK					
PL-1	Wilsonart	Plastic Laminate	7919K-78	AMBER CHERRY	Base & Wall Cabinets
PL-2	Wilsonart	Plastic Laminate	-	4940 Astro Strandz	Countertops
W-1	-	Match Existing Wood	-	Match Existing	-

3 NTS FINISH SCHEDULE AND FINISH KEY

A1.2