

# DOOR AND FRAME SCHEDULE

DOOR		FRAME	Strike	NOTES
MARK	SIZE	MATL	GLAZING	MATL
WD	HGT	THK		
1	3'-0" x 7'-0"	1 3/4" SOLID CORE WOOD	---	EX METAL ADD ELECTRIC
2	3'-0" x 8'-0"	1 3/4" SOLID CORE WOOD	---	EX METAL ADD ELECTRIC
3	6'-0" x 7'-6"	3/8" GLASS	TEMPERED GLASS	EX METAL ADD ELECTRIC
4	3'-0" x 7'-6"	1 3/4" SOLID CORE WOOD	ADD VISION LITE	EX METAL
5	3'-0" x 7'-0"	1 3/4" SOLID CORE WOOD	ADD VISION LITE	EX METAL
6	3'-0" x 7'-0"	1 3/4" SOLID CORE WOOD	---	EX METAL
7	3'-0" x 7'-0"	1 3/4" SOLID CORE WOOD	ADD VISION LITE	EX METAL
8	3'-0" x 7'-0"	1 3/4" SOLID CORE WOOD	---	EX METAL
9	3'-10" x 6'-8"	1 3/4" SOLID CORE WOOD	---	EX METAL
10	3'-0" x 7'-0"	1 3/4" SOLID CORE WOOD	VISION LITE	---
11	3'-0" x 7'-0"	1 3/4" SOLID CORE WOOD	---	EX METAL
12	6'-2" x 8'-2"	5/8" GLASS	TEMPERED GLASS	---

DOOR NOTES:  
 RELOCATE OR REUSE EXISTING DOORS WHERE POSSIBLE  
 ALL DOORS TO HAVE HOLLOW METAL FRAMES EXCEPT DOOR #9  
 DOOR #9 TO BE 88" TALL WITH LOUVER ABOVE TO FILL 82" FINISHED OPENING  
 PROVIDE KNOCK DOWN METAL FRAMES AS NEEDED  
 ELECTRIC DOOR STRIKES AND KEY CARD SECURITY SYSTEM ON DOORS 2,3,6,8  
 INTERIOR DOOR HARDWARE TO BE BRUSHED SS  
 GLASS DOORS TO HAVE BRUSHED SS HARDWARE  
 EXISTING CHERRY DOORS TO HAVE NEW INTERIOR TRIM IN BRUSHED SS

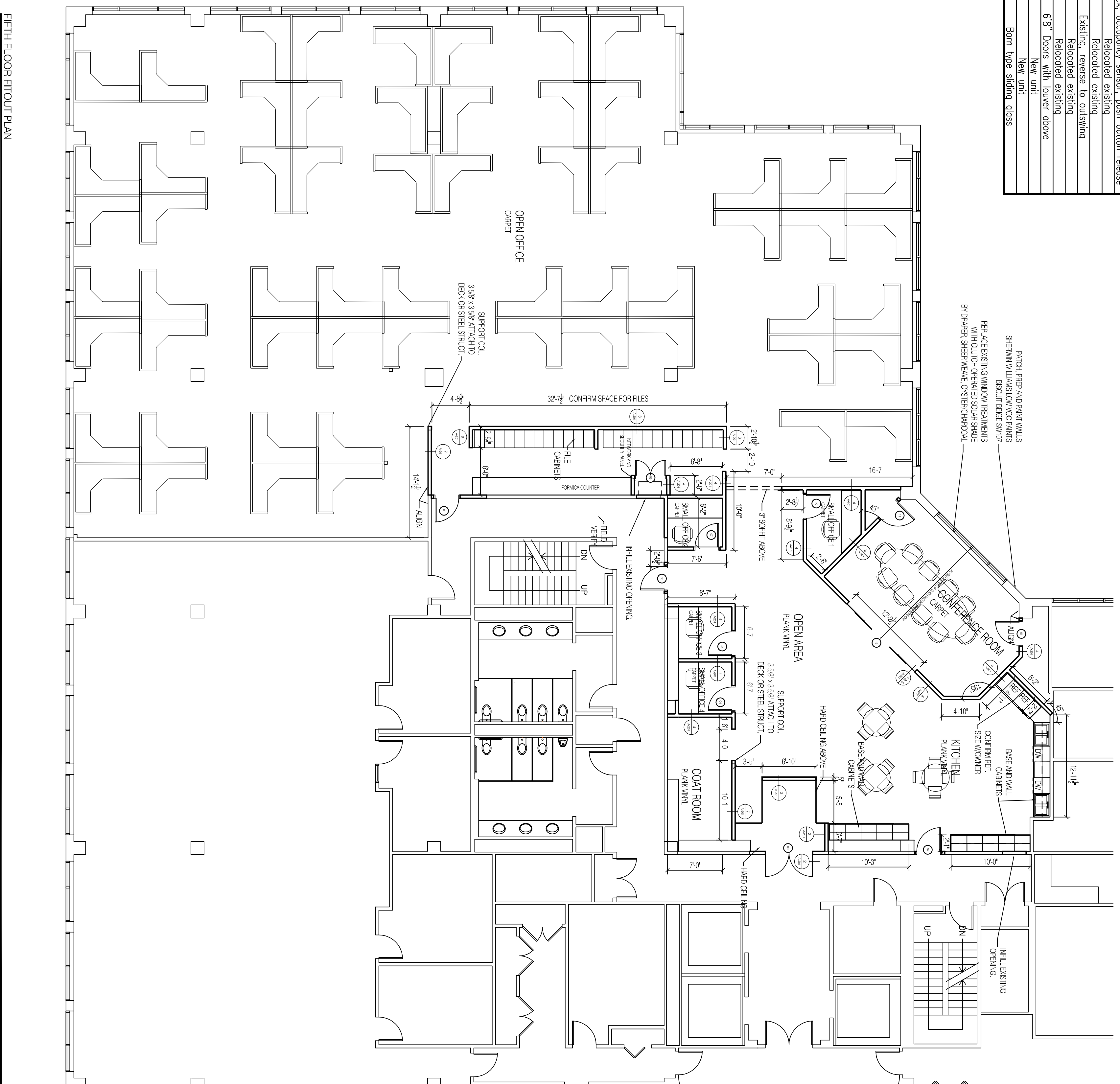
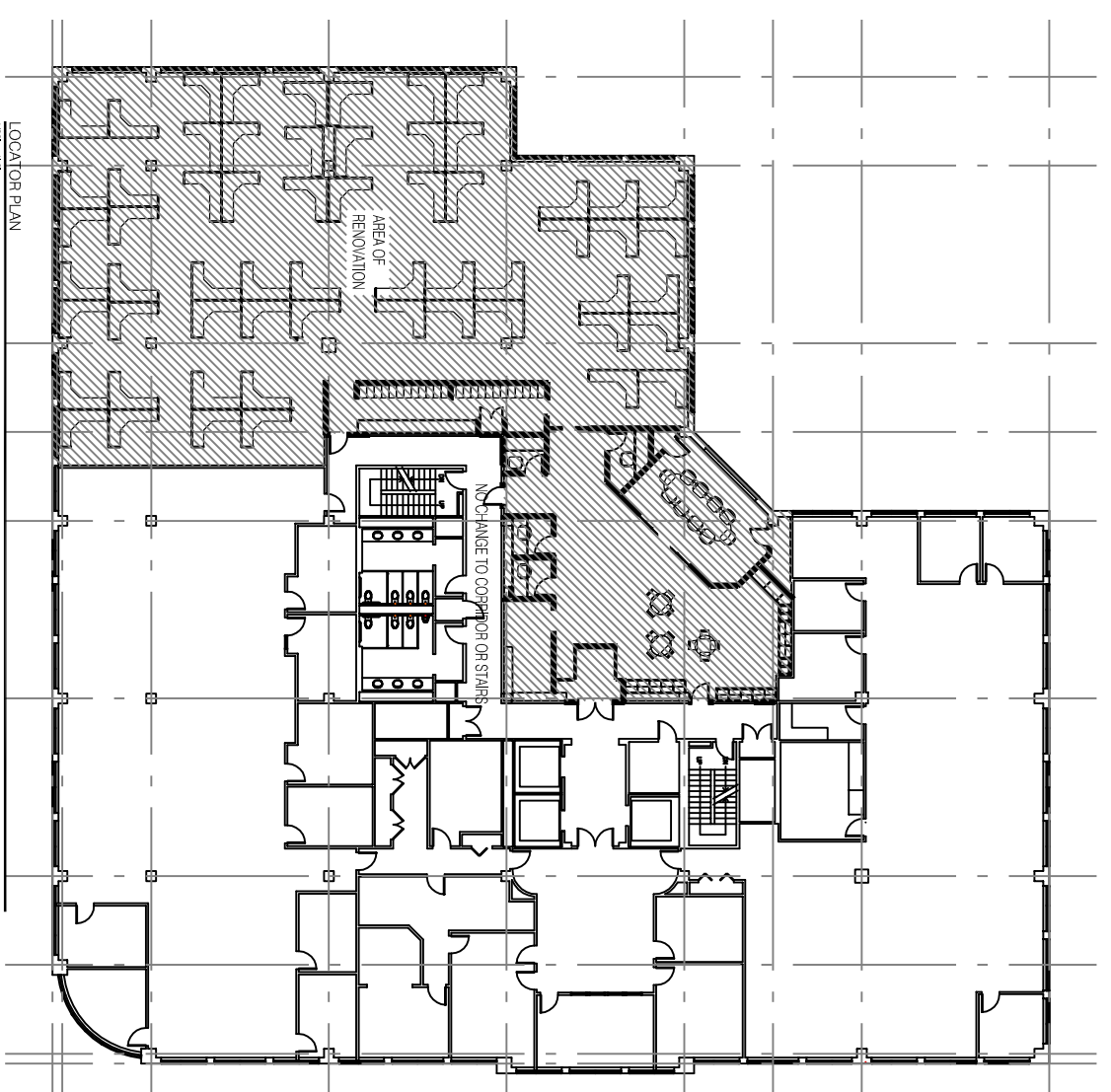

FIFTH FLOOR FITOUT PLAN  
 1/8" = 1'-0"



PROSPECT



58 FORE ST. PORTLAND, ME  
 WWW.PROSPECTDESIGN.ME  
 T: 207-749-7400

STONECOAST PHASE 3  
 2 PORTLAND SQUARE, PORTLAND, MAINE  
 MARC KEFFER, STONECOAST FUND SERVICES

FIFTH FLOOR PLAN  
 CONSTRUCTION SET

A-1.2

SHEET TITLE  
 REVISION  
 DATE: March 6, 2014