



**Graham Architects**

Kennebunkport, Maine  
T:207.967.8850  
F:207.967.8851

www.grahamarchitects.com

PROJECT  
**2 Portland Square**  
2 Market Street  
7th Floor Renovation  
Portland, Maine 04101



**Issued for Construction**  
02.12.13

CLIENT  
CBRE  
1 Portland Square  
Kennebunkport, ME 04046

CONTRACTOR

STRUCTURAL ENGINEER

INFORMATION  
Path: m:\architecture\CBRE\  
Issue Date: 02.12.13  
Drawn By: DG  
Checked By: DG  
Revision:  
1. 03.22.13 - REVISED WALL TYPE 2  
2.  
3.  
4.

TITLE  
**FINISHES AND FURNITURE PLAN**

SCALE: 1/4"=1'-0"

©2013 Graham Architects All rights reserved. Information, material, and designs in this document are proprietary to and owned by Graham Architects and may not be disclosed to any third party, reproduced, posted on a global computer information network, or distributed in any way without the written consent from Graham Architects.

**A1.1**

**DOOR SCHEDULE**

| DOOR NUMBER | DOOR                   |          |           | GLAZING | FRAME    |             |      | HWS | FIRE RATING (MIN) | DOOR NUMBER | REMARKS |                        |
|-------------|------------------------|----------|-----------|---------|----------|-------------|------|-----|-------------------|-------------|---------|------------------------|
|             | SIZE                   | MATERIAL | ELEVATION |         | MATERIAL | ELEVATION   | HEAD |     |                   |             |         | JAMB                   |
| 01          | 6'-0" x 7'-0" x 1-3/4" | WD       | A         | TEMP.   | WD       | 2           | -    | -   | NO SILL           | TBD         | 01      | CLOSER                 |
| 02          | 3'-0" x 7'-0" x 1-3/4" | WD       | B         | -       | HM       | 2           | -    | -   | NO SILL           | TBD         | 02      |                        |
| 03          | 6'-0" x 7'-0" x 1-3/4" | WD       | A         | TEMP.   | AL       | WIN. TYPE A | -    | -   | NO SILL           | TBD         | 03      |                        |
| 04          | 3'-0" x 7'-6" x 1-3/4" | WD       | C         | -       | WD       | 1           | -    | -   | NO SILL           | TBD         | 04      | ALTERNATE ELEV. TYPE D |
| 05          | 3'-0" x 7'-0" x 1-3/4" | WD       | B         | -       | HM       | 1           | -    | -   | NO SILL           | TBD         | 05      |                        |
| 06          | 3'-0" x 7'-0" x 1-3/4" | WD       | B         | -       | HM       | 1           | -    | -   | NO SILL           | TBD         | 06      | CLOSER                 |
| 07          | 3'-0" x 7'-0" x 1-3/4" | EX       | EX        | -       | HM       | EX          | -    | -   | EX                | TBD         | 07      | CLOSER                 |
| 08          | 3'-0" x 7'-0" x 1-3/4" | WD       | C         | -       | HM       | -           | -    | -   | EX                | TBD         | 07      | DOOR SHOULD BE 7'-0"   |

NOTE: G.C. TO INCLUDE ADDING A FULL LIGHT GLASS PANEL TO THE EXISTING SOLID WOOD OFFICE DOORS

4 NTS DOOR SCHEDULE

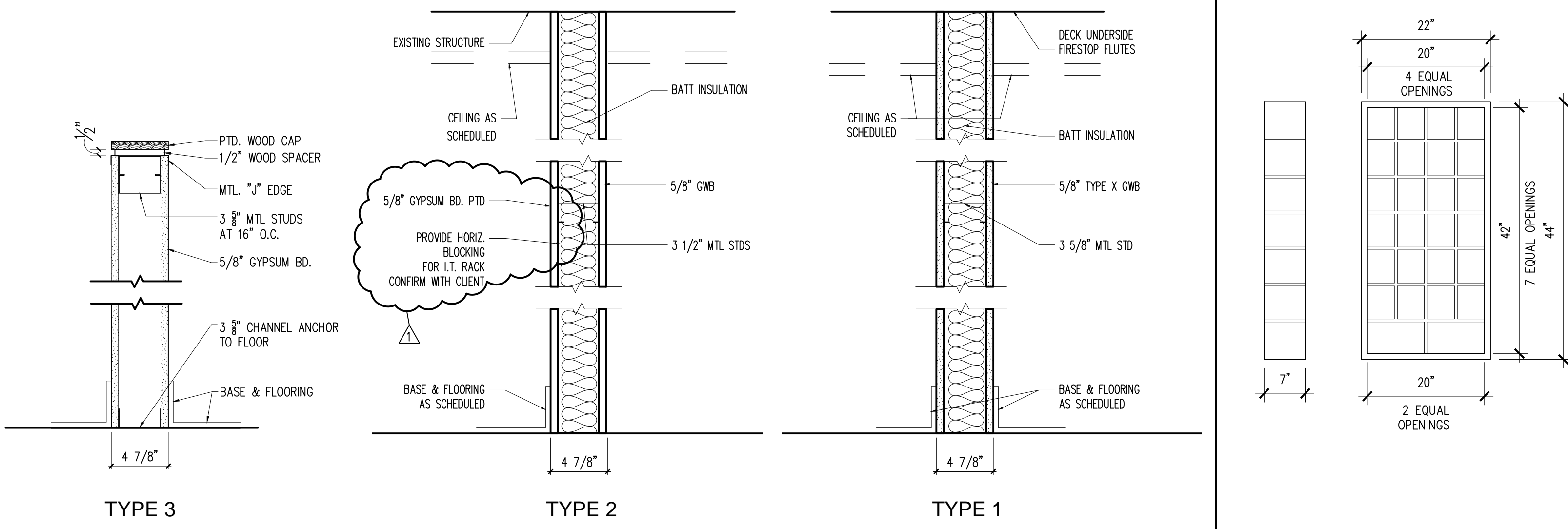

2 NTS WALL TYPES 3 3/4"=1'-0" MAIL BOXES

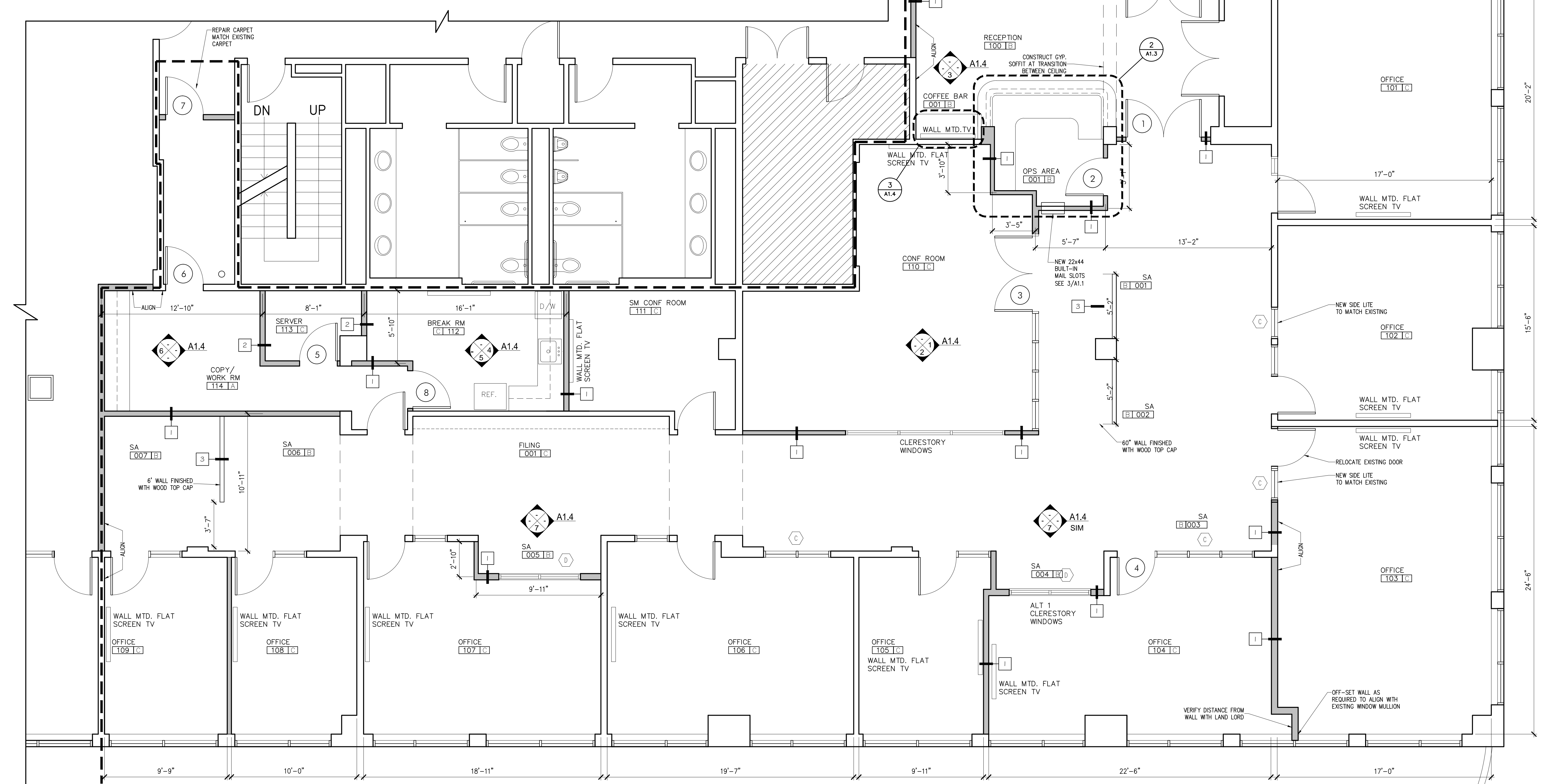

1 1/4"=1'-0" FLOOR PLAN