

# DISPLAY THIS CARD ON PRINCIPAL FRONTAGE OF WORK CITY OF PORTLAND

Please Read  
Application And  
Notes, If Any,  
Attached

## BUILDING PERMIT

Permit Number: 101126  
**PERMIT ISSUED**  
OCT 6 2010  
CITY OF PORTLAND

This is to certify that RREEF AMERICA REIT III C P Z4 / Building Sign Company

has permission to install 2 sets of logo's and letter

AT 2 PORTLAND SQ

CE 038 8002001

provided that the person or persons, firm or corporation accepting this permit shall comply with all of the provisions of the Statutes of Maine and of the Ordinances of the City of Portland regulating the construction, maintenance and use of buildings and structures, and of the application on file with this department.

Apply to Public Works for street line and grade if nature of work requires such information.

Notification of inspection must be given and written permission procured before this building or part thereof is lathed or otherwise red-in. 24 HOUR NOTICE IS REQUIRED.

A certificate of occupancy must be procured by owner before this building or part thereof is occupied.

### OTHER REQUIRED APPROVALS

Fire Dept. \_\_\_\_\_

Health Dept. \_\_\_\_\_

Appeal Board \_\_\_\_\_

Other \_\_\_\_\_

Department Name

*[Signature]* 10/6/10  
Director - Building & Inspection Services



# CITY OF PORTLAND, MAINE

Department of Building Inspections

## Original Receipt

9/18/2011

Inspected from Bailey Sims.

Description of Work 2nd Floor

Cost of Construction \$ \_\_\_\_\_ Building Fee \_\_\_\_\_

Permit Fee \$ \_\_\_\_\_ Site Fee \_\_\_\_\_

Certificate of Occupancy Fee \_\_\_\_\_

Total: 154

Building (11) \_\_\_\_\_ Plumbing (15) \_\_\_\_\_ Electrical (12) \_\_\_\_\_ Site Plan (12) \_\_\_\_\_

Drawn Sims

Cost 20,800

Check # 28008 Total Collected \$ 154

**No work is to be started until permit issued.  
Please keep original receipt for your records.**

Taken by: [Signature]

WHITE - Applicant's Copy  
YELLOW - Office Copy  
PINK - Permit Copy

# City of Portland, Maine - Building or Use Permit Application

389 Congress Street, 04101 Tel: (207) 874-8703, Fax: (207) 874-8716

Permit No: 10-1126	Issue Date:	CBL: 038 B002001
-----------------------	-------------	---------------------

Location of Construction: 2 PORTLAND SQ	Owner Name: RREEF AMERICA REIT III CORP	Owner Address: PO BOX 4900 DEPT 207	Phone:
Business Name:	Contractor Name: Bailey Sign Company Inc.	Contractor Address: 9 Thomas Drive Westbrook	Phone: 2077742843
Lessee/Buyer's Name	Phone:	Permit Type: Signs - Permanent	Zone: B-3

Past Use: Commercial - Office "Prudential Insurance"	Proposed Use: Commercial - Office "Prudential Insurance" - install 2 sets of logo's and letters	Permit Fee: \$154.00	Cost of Work: \$154.00	CEO District: 1
		FIRE DEPT: <input type="checkbox"/> Approved <input type="checkbox"/> Denied	INSPECTION: Use Group: <b>B</b> Type: <b>Sign</b> <b>IPC-2003</b>	

Proposed Project Description: install 2 sets of logo's and letters	Signature:	Signature: <b>JMB 10/6/10</b>
PEDESTRIAN ACTIVITIES DISTRICT (P.A.D.)		
Action: <input type="checkbox"/> Approved <input type="checkbox"/> Approved w/Conditions <input type="checkbox"/> Denied		
Signature:		Date:

Permit Taken By: Idobson	Date Applied For: 09/09/2010	<b>Zoning Approval</b>
-----------------------------	---------------------------------	------------------------

<ol style="list-style-type: none"> <li>This permit application does not preclude the Applicant(s) from meeting applicable State and Federal Rules.</li> <li>Building permits do not include plumbing, septic or electrical work.</li> <li>Building permits are void if work is not started within six (6) months of the date of issuance. False information may invalidate a building permit and stop all work..</li> </ol>	<b>Special Zone or Reviews</b> <input type="checkbox"/> Shoreland <input type="checkbox"/> Wetland <input type="checkbox"/> Flood Zone <input type="checkbox"/> Subdivision <input type="checkbox"/> Site Plan Maj <input type="checkbox"/> Minor <input type="checkbox"/> MM <input type="checkbox"/> OK Date: <b>9/23/10</b> <b>ABM</b>	<b>Zoning Appeal</b> <input type="checkbox"/> Variance <input type="checkbox"/> Miscellaneous <input type="checkbox"/> Conditional Use <input type="checkbox"/> Interpretation <input type="checkbox"/> Approved <input type="checkbox"/> Denied Date:	<b>Historic Preservation</b> <input checked="" type="checkbox"/> Not in District or Landmark <input type="checkbox"/> Does Not Require Review <input type="checkbox"/> Requires Review <input type="checkbox"/> Approved <input type="checkbox"/> Approved w/Conditions <input type="checkbox"/> Denied <b>ABM</b> Date:
---	---	---	--

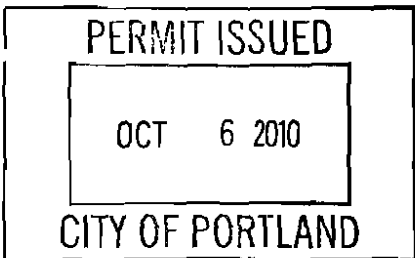

### CERTIFICATION

I hereby certify that I am the owner of record of the named property, or that the proposed work is authorized by the owner of record and that I have been authorized by the owner to make this application as his authorized agent and I agree to conform to all applicable laws of this jurisdiction. In addition, if a permit for work described in the application is issued, I certify that the code official's authorized representative shall have the authority to enter all areas covered by such permit at any reasonable hour to enforce the provision of the code(s) applicable to such permit.

SIGNATURE OF APPLICANT \_\_\_\_\_ ADDRESS \_\_\_\_\_ DATE \_\_\_\_\_ PHONE \_\_\_\_\_

**City of Portland, Maine - Building or Use Permit**

389 Congress Street, 04101 Tel: (207) 874-8703, Fax: (207) 874-8716

<b>Permit No:</b> 10-1126	<b>Date Applied For:</b> 09/09/2010	<b>CBL:</b> 038 B002001
------------------------------	--	----------------------------

<b>Location of Construction:</b> 2 PORTLAND SQ	<b>Owner Name:</b> RREEF AMERICA REIT III CORP	<b>Owner Address:</b> PO BOX 4900 DEPT 207	<b>Phone:</b>
<b>Business Name:</b>	<b>Contractor Name:</b> Bailey Sign Company Inc.	<b>Contractor Address:</b> 9 Thomas Drive Westbrook	<b>Phone:</b> (207) 774-2843
<b>Lessee/Buyer's Name</b>	<b>Phone:</b>	<b>Permit Type:</b> Signs - Permanent	

<b>Proposed Use:</b> Commercial - Office "Prudential Insurance" - install 2 sets of logo's and letters	<b>Proposed Project Description:</b> install 2 sets of logo's and letters
---	--

<b>Dept:</b> Zoning	<b>Status:</b> Approved	<b>Reviewer:</b> Ann Machado	<b>Approval Date:</b> 09/23/2010
<b>Note:</b>			<b>Ok to Issue:</b> <input checked="" type="checkbox"/>
<b>Dept:</b> Building	<b>Status:</b> Approved with Conditions	<b>Reviewer:</b> Jeanine Bourke	<b>Approval Date:</b> 01/06/2010
<b>Note:</b>			<b>Ok to Issue:</b> <input checked="" type="checkbox"/>
<p>1) Separate permits are required for any electrical, plumbing, sprinkler, fire alarm HVAC systems, heating appliances, including pellet/wood stoves, commercial hood exhaust systems and fuel tanks. Separate plans may need to be submitted for approval as a part of this process.</p> <p>2) Signage Installation to comply with Chapters 31 &amp; 32 of the IBC 2003 building code.</p>			

**Comments:**

9/22/2010-amachado: Left message with Deanna Emery. Question about how she came up with the square footage of the two signs and need to know if other upper floor tenant signs are existing on the facades of proposed signs.

9/22/2010-amachado: Spoke to Deanna. She said that there are no other signs from upper floor tenants on the building. Bailey signs removed the TD Bank sign. She also explained that the square footate was separated into two separate shapes.

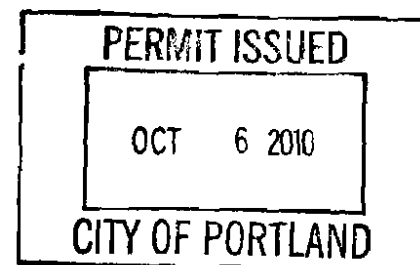

## **BUILDING PERMIT INSPECTION PROCEDURES**

**Please call 874-8703 or 874-8693 (ONLY )**

**or email: [buildinginspections@portlandmaine.gov](mailto:buildinginspections@portlandmaine.gov)**

With the issuance of this permit, the owner, builder or their designee is required to provide adequate notice to the City of Portland Inspection Services for the following inspections. Appointments must be requested 48 to 72 hours in advance of the required inspection. The inspection date will need to be confirmed by this office.

- **Please read the conditions of approval that is attached to this permit!! Contact this office if you have any questions.**
- **Permits expire in 6 months, if the project is not started or ceases for 6 months.**
- **If the inspection requirements are not followed as stated below additional fees may be incurred due to the issuance of a "Stop Work Order" and subsequent release to continue with construction.**

  X   **Final inspection required at completion of work.**

**The project cannot move to the next phase prior to the required inspection and approval to continue, REGARDLESS OF THE NOTICE OR CIRCUMSTANCES.**

**IF THE PERMIT REQUIRES A CERTIFICATE OF OCCUPANCY, IT MUST BE PAID FOR AND ISSUED TO THE OWNER OR DESIGNEE BEFORE THE SPACE MAY BE OCCUPIED.**

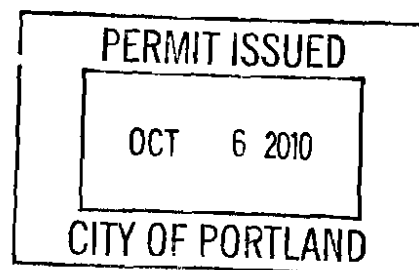



# Signage/Awning Permit Application

If you or the property owner owes real estate or personal property taxes or user charges on any property within the City, payment arrangements must be made before permits of any kind are accepted.

Location/Address of Construction: <u>Two Portland Square</u>		
Tax Assessor's Chart, Block & Lot Chart#      Block#      Lot#	Owner: <u>RREEF America REIT III-24</u> <u>% Boulos Property Mgmt.</u>	Telephone: <u>(207) 874-6000</u>
Lessee/Buyer's Name (If Applicable): <u>Prudential Insurance</u>	Contractor name, address & telephone: <u>Bailey Sign, Inc.</u> <u>9 Thomas Dr.</u> <u>with LOCKER</u> <u>74-342-115</u>	Total s.f. of signage x \$2.00 Per s.f. plus \$30.00/\$65.00 For H.D. signage= Total Fee: \$ Awning Fee= cost of work Total Fee: \$ <u>154-</u>
Who should we contact when the permit is ready: <u>Dianna@baileysign</u> phone: <u>774-2843 x115</u>		
Tenant/allocated building space frontage (feet): Length: <u>180'</u> Height: <u>90'</u> Lot Frontage (feet) <u>200'</u> Single Tenant or Multi Tenant Lot <u>multi tenant</u>		
Current Specific use: <u>Insurance offices</u> If vacant, what was prior use: _____ Proposed Use: _____		
Information on proposed sign(s): Freestanding (e.g., pole) sign? Yes ___ No <input checked="" type="checkbox"/> Dimensions proposed: _____ Height from grade: _____ Bldg. wall sign? (attached to bldg) Yes <input checked="" type="checkbox"/> No ___ Dimensions proposed: <u>See attached drawings</u> <u>2 sets of 10x0 + 18 HERS</u>		
Proposed awning? Yes ___ No <input checked="" type="checkbox"/> Is awning backlit? Yes ___ No ___ Height of awning: _____ Length of awning: _____ Depth: _____ Is there any communication, message, trademark or symbol on it? Yes ___ No ___ If yes, total s.f. of panels w/communications, message, trademark or symbol: _____ s.f.		
Information on existing and previously permitted sign(s): Freestanding (e.g., pole) sign? Yes ___ No <input checked="" type="checkbox"/> Dimensions: _____ Bldg. wall sign? (attached to bldg) Yes ___ No <input checked="" type="checkbox"/> Dimensions: _____ Awning? Yes ___ No <input checked="" type="checkbox"/> Sq. ft. area of awning w/communication: _____		
RECEIVED SEP - 9 2010 City of Portland Maine Dept. of Building Inspections		
A site sketch and building sketch showing exactly where existing and new signage is located must be provided. Sketches and/or pictures of proposed signage and existing building are also required.		

Please submit all of the information outlined in the Sign/Awning Application Checklist. Failure to do so may result in the automatic denial of your permit.

In order to be sure the City fully understands the full scope of the project, the Planning and Development Department may request additional information prior to the issuance of a permit. For further information visit us on-line at [www.portlandmaine.gov](http://www.portlandmaine.gov), stop by the Building Inspections office, room 315 City Hall or call 874-8703.

I hereby certify that I am the Owner of record of the named property, or that the owner of record authorizes the proposed work and that I have been authorized by the owner to make this application as his/her authorized agent. I agree to conform to all applicable laws of this jurisdiction. In addition, if a permit for work described in this application is issued, I certify that the Code Official's authorized representative shall have the authority to enter all areas covered by this permit at any reasonable hour to enforce the provisions of the codes applicable to this permit.

Signature of applicant: Dianna Emery/Bailey Sign Date: 9-7-10

B-3 multi-tenant.  
Upper floor tenant - this floor.  
This is not a permit; you may not commence ANY work until the permit is issued.  
5% of wall area - 1 per facade plus 1 per tract. OK - 1 front s.f.  
5% = 756 sq ft sign - 34,910 sq ft (14) ! 1 facade s.f.



## Signage/Awning Permit Application Checklist

All of the following information is required and must be submitted. Checking off each item as you prepare your application package will ensure your package is complete and will help to expedite the permitting process.

- Certificate of Liability listing the City as additional insured if any portion of the sign abuts or encroaches on any public right of way, or can fall into any public right of way.
- Letter of permission from the owner indicating the permissions granted and the tenant/space building frontage.
- A sketch plan of lot indicating location of buildings, driveways and any abutting streets or rights of way, lengths of building frontages, street frontages and all existing setbacks. Please indicate on the plan all existing and proposed signs with their dimensions and specific locations. Be sure to include distance from the ground and building façade dimensions for any signage attached to the building.
- A sketch or photo of any proposed sign(s) indicating content, dimensions, materials, source of illumination, construction method as well as specifics of installation/attachment.
- Certificate of flammability required for awning or canopy.
- A UL# is required for lighted signs at the time of final inspection.
- Pre-application questionnaire completed and attached.
- Photos of existing signage
- Details for sign fastening, attachment or mounting in the ground.

Permit fee for signage or awning-with-signage: \$30.00 plus \$2.00 per square foot of sign.

Permit fee for awning-without-signage is based on cost of work:  
\$30.00 for the first \$1,000.00, \$10.00 per additional \$1,000.00 of cost.

Base application fee for any Historic District signage is \$65.00.

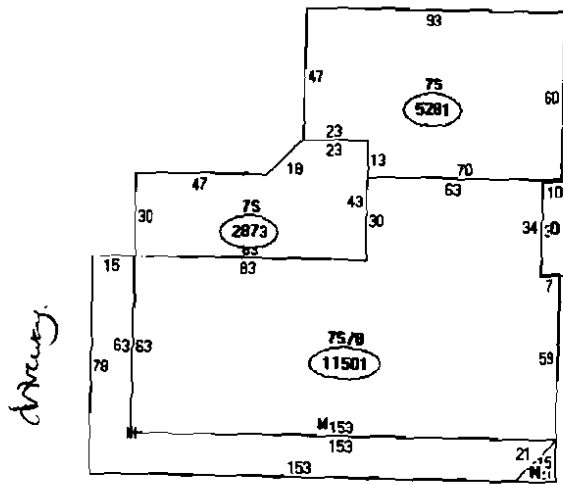

Union St

For St.

Descriptor/Area	Area
A: 090	15307 sqft
B: 034	15194 sqft
C: 090	2874 sqft
D: 086	5281 sqft
E: 053	23349 sqft
F: 053	19656 sqft
G: 053	5754 sqft
H: ELEVATOR ELECTRIC PASNGR	1225000 sqft
I: SPRINKLER SYS WET	158617 sqft
J: 75/B	11501 sqft
K: 75	2873 sqft

$15 \times 90 =$

Union  $78 + 30 + 60 = 168$ .

Union =  $168 \times 90 = 15,120 \text{ sqft}$   $5\% = 756$ .

Same as opposite side -

~~50.3 (107)~~



**CBRE** | **Boulos Property Management**  
CB RICHARD ELLIS

One Portland Square  
Portland ME 04101

T 207.874.6000  
F 207.874.7010

[www.boulos.com](http://www.boulos.com)

September 3, 2010

Mr. Jeff Scott  
Signs Now  
2919 Long Beach Road  
Oceanside, NY 11572

Dear Jeff:

CBRE / Boulos Property Management, as agent for RREEF America REIT III-Z4, hereby grants permission to Prudential Insurance to hang signage on the building known as Two Portland Square in Portland Maine.

Signs Now agrees, as vendor for Prudential Insurance, to obtain any and all approvals and permits required by the City of Portland. The sign installer will provide to the management office a Certificate of Insurance, as per the attached sample. The sign installer will contact the building management office to schedule installation and will, while working on the property, follow all requirements set forth by the Facilities Manager.

Please do not hesitate to call with any questions you may have.

Sincerely,



Dawn Goddard  
Real Estate Manager

cc: David Dinsfriend



# CERTIFICATE OF LIABILITY INSURANCE

DATE (MM/DD/YYYY)  
08/20/2010

**PRODUCER**  
 MARSH USA, INC.  
 44 WHEPPANY ROAD  
 PO BOX 1988  
 MORRISTOWN, NJ 07962  
 Attn: Morristown.certsrequest@Marsh.com/Fax: 212-948-0979  
 100308-CORP-CAS-10-11 PIM 1 1 2 8

THIS CERTIFICATION IS ISSUED AS A MATTER OF INFORMATION ONLY AND CONFERS NO RIGHTS UPON THE CERTIFICATE HOLDER. THIS CERTIFICATE DOES NOT AMEND, EXTEND OR ALTER THE COVERAGE AFFORDED BY THE POLICIES BELOW.

**INSURED**  
 PRUDENTIAL FINANCIAL INC.  
 ENTERPRISE RISK MANAGEMENT  
 213 WASHINGTON STREET  
 NEWARK, NJ 07102-2917

INSURERS AFFORDING COVERAGE	NAIC #
INSURER A: Travelers Prop. Casualty Co. Of America	25874
INSURER B: N/A	N/A
INSURER C:	
INSURER D:	
INSURER E:	

### COVERAGES

THE POLICIES OF INSURANCE LISTED BELOW HAVE BEEN ISSUED TO THE INSURED NAMED ABOVE FOR THE POLICY PERIOD INDICATED. NOTWITHSTANDING ANY REQUIREMENT, TERM OR CONDITION OF ANY CONTRACT OR OTHER DOCUMENT WITH RESPECT TO WHICH THIS CERTIFICATE MAY BE ISSUED OR MAY PERTAIN, THE INSURANCE AFFORDED BY THE POLICIES DESCRIBED HEREIN IS SUBJECT TO ALL THE TERMS, EXCLUSIONS AND CONDITIONS OF SUCH POLICIES. AGGREGATE LIMITS SHOWN MAY HAVE BEEN REDUCED BY PAID CLAIMS.

FORM ADPT. LTR. NUMBER	TYPE OF INSURANCE	POLICY NUMBER	POLICY EFFECTIVE DATE (MM/DD/YYYY)	POLICY EXPIRATION DATE (MM/DD/YYYY)	LIMITS
A	<b>GENERAL LIABILITY</b> <input checked="" type="checkbox"/> COMMERCIAL GENERAL LIABILITY <input type="checkbox"/> CLAIMS MADE <input checked="" type="checkbox"/> OCCUR GENERAL AGGREGATE LIMIT APPLIES PER <input type="checkbox"/> POLICY <input type="checkbox"/> PROJECT <input type="checkbox"/> LOC	TC2JGLSA-1203993-10	01/01/2010	01/01/2011	EACH OCCURRENCE \$ 2,000,000
	DAMAGE TO RENTED PREMISES (a occurrence) \$ 2,000,000				
					MED EXP (Any one person) \$ N/A
					PERSONAL & ADV INJURY \$ 2,000,000
					GENERAL AGGREGATE \$ 2,000,000
					PRODUCTS - COMP/OP AGG \$ 2,000,000
	<b>AUTOMOBILE LIABILITY</b> <input type="checkbox"/> ANY AUTO <input type="checkbox"/> ALL OWNED AUTOS <input type="checkbox"/> SCHEDULED AUTOS <input type="checkbox"/> HIRED AUTOS <input type="checkbox"/> NONOWNED AUTOS				COMBINED SINGLE LIMIT (In accident) \$
					BODILY INJURY (Per person) \$
					BODILY INJURY (Per accident) \$
					PROPERTY DAMAGE (Per accident) \$
	<b>GARAGE LIABILITY</b> <input type="checkbox"/> ANY AUTO				AUTO ONLY - EA ACCIDENT \$
					OTHER THAN AUTO ONLY: EA ACC \$
					AGG \$
	<b>EXCESS / UMBRELLA LIABILITY</b> <input type="checkbox"/> OCCUR <input type="checkbox"/> CLAIMS MADE <input type="checkbox"/> DEDUCTIBLE <input type="checkbox"/> RETENTION \$				EACH OCCURRENCE \$
					AGGREGATE \$
					\$
					\$
	<b>WORKERS COMPENSATION AND EMPLOYERS LIABILITY</b> ANY PROPRIETOR/PARTNER/EXECUTIVE Y/N <input type="checkbox"/> OFFICER/MEMBER EXCLUDED? <input type="checkbox"/> (Mandatory in ME) If yes, describe under SPECIAL PROVISIONS below OTHER				(VIC STATUTORY LIMITS) <input type="checkbox"/> OTHER <input type="checkbox"/>
					E.L. EACH ACCIDENT \$
					E.L. DISEASE - EA EMPLOYEE \$
					E.L. DISEASE - POLICY LIMIT \$

DESCRIPTION OF OPERATION/LOCATION/VEHICLE/EXCLUSIONS ADDED BY ENDORSEMENT/SPECIAL PROVISIONS  
 RE: PERMIT APPLICATION FOR SIGNAGE; 2 PORTLAND SQUARE, STE #403, PORTLAND, ME 04101; PRUDENTIAL PROPERTY NUMBER: 1128. CITY OF PORTLAND IS INCLUDED AS AN ADDITIONAL INSURED AS RESPECTS THE ABOVE REFERENCED PROPERTY.

<b>CERTIFICATE HOLDER</b> NYC-004243170-01	<b>CANCELLATION</b>
CITY OF PORTLAND ATTN: PERMIT APPLICATION DEPT. 315 CITY HALL PORTLAND, ME 04101	SHOULD ANY OF THE ABOVE DESCRIBED POLICIES BE CANCELLED BEFORE THE EXPIRATION DATE THEREOF, THE ISSUING INSURER WILL ENDEAVOR TO MAIL 30 DAYS WRITTEN NOTICE TO THE CERTIFICATE HOLDER NAMED TO THE LEFT, BUT FAILURE TO DO SO SHALL IMPOSE NO OBLIGATION OR LIABILITY OF ANY KIND UPON THE INSURER, ITS AGENTS OR REPRESENTATIVES.  <small>AUTHORIZED REPRESENTATIVE of Marsh USA, Inc.</small> Dawn Clappitt

BRICKBUILDING FASCIA

16'-1 1/4"

11'-8 3/8"

$$140.375 \times 26' = 3649.75' = 25.35$$

$$+ 9.62$$

$$34.96'$$

TOTAL SQ. FT. 31.03 PER SET X 2 = 62.06



# Prudential

26" "P" LOGO TYPE HAS BEEN MODIFIED

~~$$193.25' \times 42' = 8116.5'$$

$$= 54.36'$$~~

(2) SETS OF CHANNEL LED LETTERS & LOGO SYMBOL - REMOTE TRANSFORMERS

2" OFF BRICK FASCIA MOUNTED W/ ALUMINUM SHOES & BRACKETS & S.S. MOLLY BOLTS

42" LOGO: FACE: WHITE ACRYLIC W/ 3M TRANS. INTENSE BLUE VINYL (BEST MATCH TO PMS#300)  
 1" TRIM TO MATCH INTENSE BLUE VINYL  
 5" RETURNS TO MATCH INTENSE BLUE VINYL  
 MOUNTING: TO BRICK FASCIA PROJECTING 2" OFF

$$r = 21"$$

$$\pi r^2 = 3.14(1.75^2)$$

$$= 3.14(3.0625)$$

$$= 9.62'$$

26" LETTERS: FACE: WHITE ACRYLIC W/ 3M TRANS. INTENSE BLUE VINYL (BEST MATCH TO PMS#300)  
 1" TRIM TO MATCH INTENSE BLUE VINYL  
 5" RETURNS TO MATCH INTENSE BLUE VINYL  
 MOUNTING: TO BRICK FASCIA PROJECTING 2" OFF

one on union  
one on side - opposite union



PHOTO PLOT N.T.S.



PHOTO PLOT N.T.S.

### NOTES

**VOLTAGE: 120**  
**(1) 30 AMP CIRCUIT PER SET**

#### PLEASE NOTE:

THIS IS A PROGRESS PRINT - FIELD MEASUREMENTS MAY OR MAY NOT NEED TO BE VERIFIED.

THIS DESIGN IS THE EXCLUSIVE PROPERTY OF BAILEY SIGN INCORPORATED AND ALL RIGHTS TO ITS USE OR REPRODUCTION ARE RESERVED.

THE ACCURACY OF THIS COLOR RENDERING IS LIMITED BY MEDIA AND OUTPUT DEVICES AND IS INTENDED FOR REPRESENTATIONAL USE ONLY. ACTUAL MANUFACTURING GRAPHIC COLORS ALSO VARY DEPENDING ON PROCESSES & MATERIALS USED. COLOR MATCHES OR SUBMITTED SPECIFICATIONS CAN NOT BE GUARANTEED.

IF AN ELECTRIC SIGN THEN INSTALLATION MUST BE ACCOMPLISHED IN TOTAL COMPLIANCE WITH ARTICLE 600 OF THE NATIONAL ELECTRIC CODE THE REQUIREMENTS OF UNDERWRITERS LABORATORY CANADIAN STANDARDS ASSOCIATION AND/OR ANY APPLICABLE LOCAL CODES. THIS INCLUDES PROPER GROUNDING AND BONDING OF THE SIGN.

ALL ELECTRICAL SIGNS REQUIRE ROUTINE MAINTENANCE.

#### CLIENT

ACCEPTANCE SIGNATURE \_\_\_\_\_ DATE \_\_\_\_\_

#### BAILEY SIGN SALES REPRESENTATIVE

APPROVED \_\_\_\_\_ DATE \_\_\_\_\_

**Bailey sign**  
 www.baileysign.com  
 9 Thomas Drive  
 Col. Westbrook Executive Park  
 Westbrook, ME 04092  
 207-774-2843 / 1-800-539-SIGN  
 Fax: 774-1193  
 E-Mail: sales@baileysign.com

#### CUSTOMER / SIGN LOCATION

**PRUDENTIAL**

2 PORTLAND SQUARE  
PORTLAND, MAINE

SALESPERSON: BB DRAWN BY: LWM

PS # \_\_\_\_\_ W.O. # 5614

SCALE 1/2" = 1' DATE 8/17/10

#### REVISION # DATE NOTES / INITIALS

- R1 8/18/10 ADD SPECS
- R2 8/18/10 MODIFY LOGO TYPE
- R3 8/25/10 ADD PHOTO PLOT



DRAWING #  
**06450 R3**

PERMIT DRAWING