

1 MECHANICAL FLOOR PLAN - EXISTING
 SCALE: 1/4" = 1'-0"

- GENERAL NOTES:**
- MECHANICAL CONTRACTOR SHALL FIELD VERIFY SIZE AND LOCATION OF ALL EXISTING MECHANICAL EQUIPMENT AND MATERIALS.
 - MECHANICAL CONTRACTOR SHALL FIELD VERIFY CONDITION AND QUALITY OF ALL EXISTING MECHANICAL EQUIPMENT AND MATERIALS. IF ANY EXISTING MECHANICAL EQUIPMENT AND/OR MATERIALS ARE DAMAGED AND/OR IMPROPERLY, MECHANICAL CONTRACTOR SHALL REPAIR OR REPLACE AS NECESSARY.
 - ALL WORK SHOWN ON THIS SHEET IS EXISTING.
 - MEASURE & RECORD ALL EXISTING DIFFUSERS PRIOR TO DEMO. RECORD CFM ON DWG.

- KEYED NOTES:**
- EXISTING FPU TO BE MOVED TO NEW LOCATION.
 - EXISTING TSTAT TO BE MOVED TO NEW LOCATION.
 - REMOVE EXISTING DUCTWORK AND CAP OPEN END OF REMAINING DUCT.
 - REMOVE EXISTING DUCTWORK AND CONNECT TO NEW DUCTWORK AS SHOWN IN NEW WORK PLANS.
 - REMOVE EXISTING DUCTWORK AND SEAL TAP AT EXISTING MEDIUM PRESSURE DUCTWORK.
 - EXISTING SUPPLY DIFFUSER TO BE MOVED TO NEW LOCATION.
 - EXISTING RETURN GRILLE TO BE MOVED TO NEW LOCATION.
 - REMOVE EXISTING SUPPLY GRILLE.
 - EXISTING RETURN GRILLE TO REMAIN.
 - EXISTING SUPPLY DIFFUSER TO REMAIN.
 - REMOVE EXISTING T,STAT.
 - REMOVE EXISTING DUCTLESS COOLING UNIT, PIPING, WIRING & ANY ASSOCIATED ACCESSORIES.
 - VERIFY EXISTING FPU IS OPERATING AT MANUFACTURERS SPECIFICATIONS, MECHANICAL CONTRACTOR SHALL REPLACE EXISTING FPU IF NECESSARY.

THIS DOCUMENT HAS BEEN PREPARED BY PROGRESSIVE AE AS AN INSTRUMENT OF SERVICE AND PROGRESSIVE AE SHALL RETAIN ALL COMMON LAW, STATUTORY AND OTHER RESERVED RIGHTS, INCLUDING THE COPYRIGHT THEREIN.

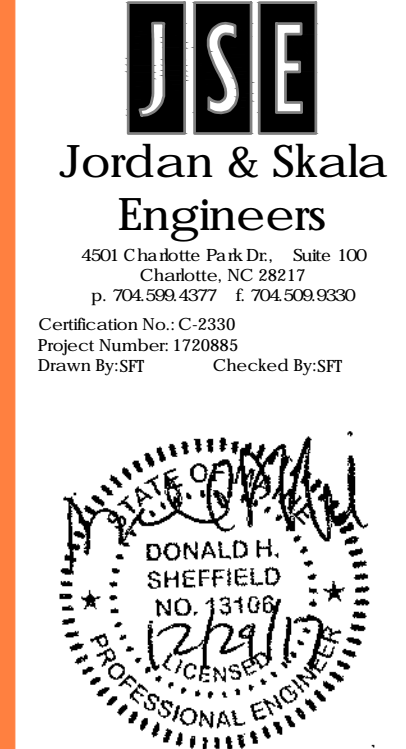

If this document is scanned and stored in a digital or electronic format and is received from someone other than the sealing professional identified in the document, you must contact the sealing professional by writing to validate authenticity of the document. The sealing professional declines the seal and signature and shall not be liable for any liability associated with it where the authenticity of any digital or electronic seal or signature has not been validated in this manner.

ISSUANCES
 ISSUED FOR CONSTRUCTION
 2017-12-28

NO.	DATE	DESCRIPTION