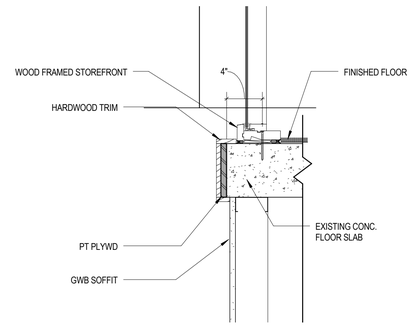

4 WOOD STOREFRONT BASE DETAIL @ OPENING
1 1/2" = 1'-0"

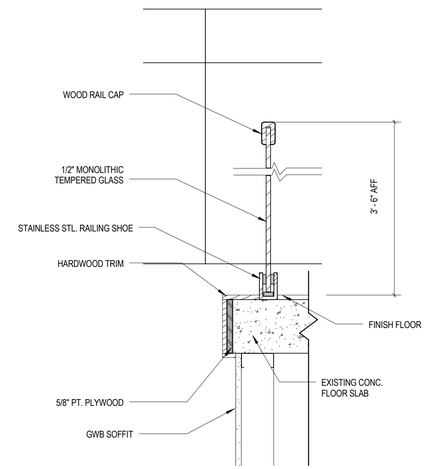

3 GLASS RAILING DETAIL @ OPENING
1 1/2" = 1'-0"

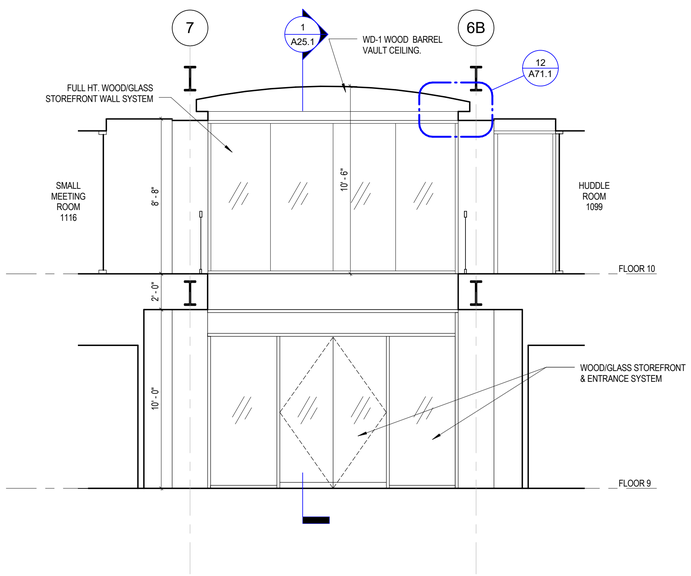

2 NEW FLOOR OPENING - TRANSVERSE
1/4" = 1'-0"

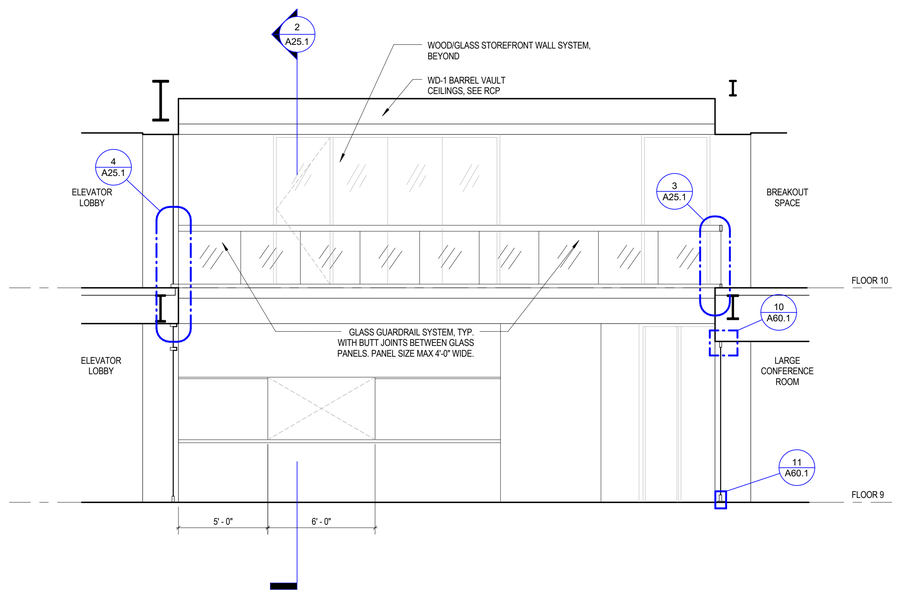

1 NEW FLOOR OPENING - LONGITUDINAL
1/4" = 1'-0"

CANAL 5 STUDIO
Architecture / Planning / Interior Design
207 553 2115
One Canal Plaza, Suite 888
Portland, Maine 04101
canal5studio.com

Project Title

VERRILL DANA INTERIOR RENOVATIONS

ONE PORTLAND SQUARE, PORTLAND, MAINE, 04101

CSS Project No. 16001

Verrill Dana LLP
Attorneys at Law

LICENSED ARCHITECT
JESSICA G. JOHNSON
NO. 3177
STATE OF MAINE

THIS DRAWING IS THE PROPERTY OF CANAL 5 STUDIO AND IS NOT TO BE COPIED OR REPRODUCED IN PART OR WHOLE. 2014 © CANAL 5 STUDIO

Mark	Date	Description

Project Status

ISSUED FOR CONSTRUCTION

SEPTEMBER 21, 2016

Drawing Title

SECTIONS & DETAILS

Scale: As indicated

Drawing Number

A25.1