

19 SOUTHWEST @ KITCHEN 991
1/4" = 1'-0"
18 SOUTH @ KITCHEN 991
1/4" = 1'-0"
17 WEST @ KITCHEN 991
1/4" = 1'-0"

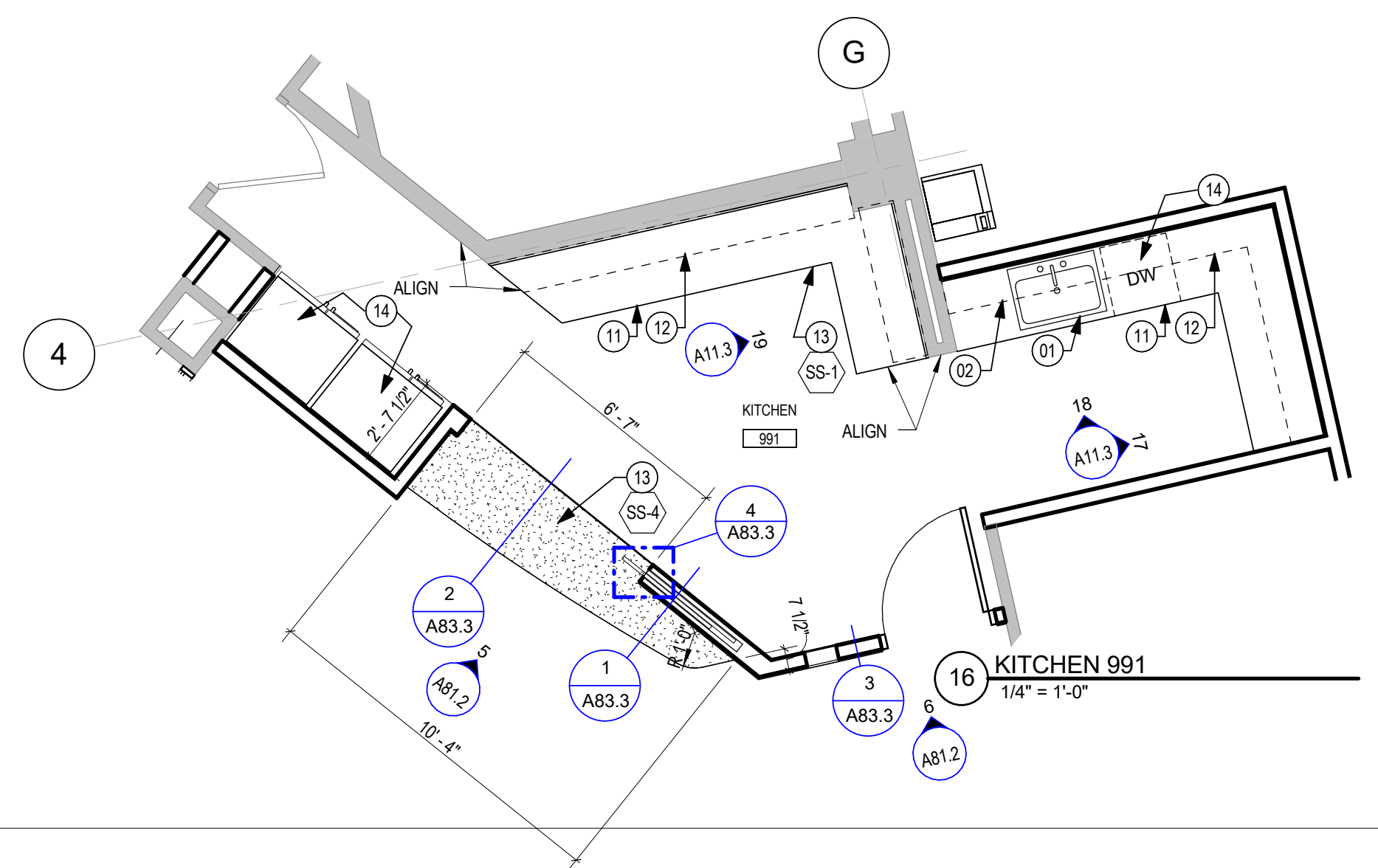

16 KITCHEN 991
1/4" = 1'-0"

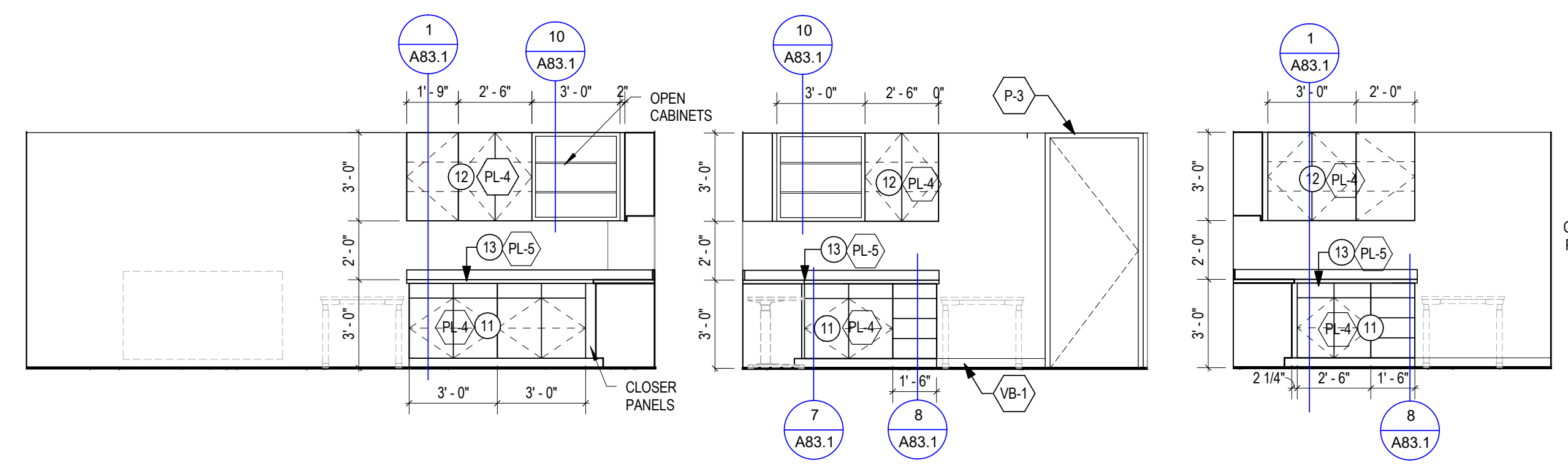

15 WEST @ COPY/MAIL CENTER 725
1/4" = 1'-0"
14 NORTHWEST @ COPY/MAIL CENTER 725
1/4" = 1'-0"
13 EAST @ COPY/MAIL CENTER 725
1/4" = 1'-0"

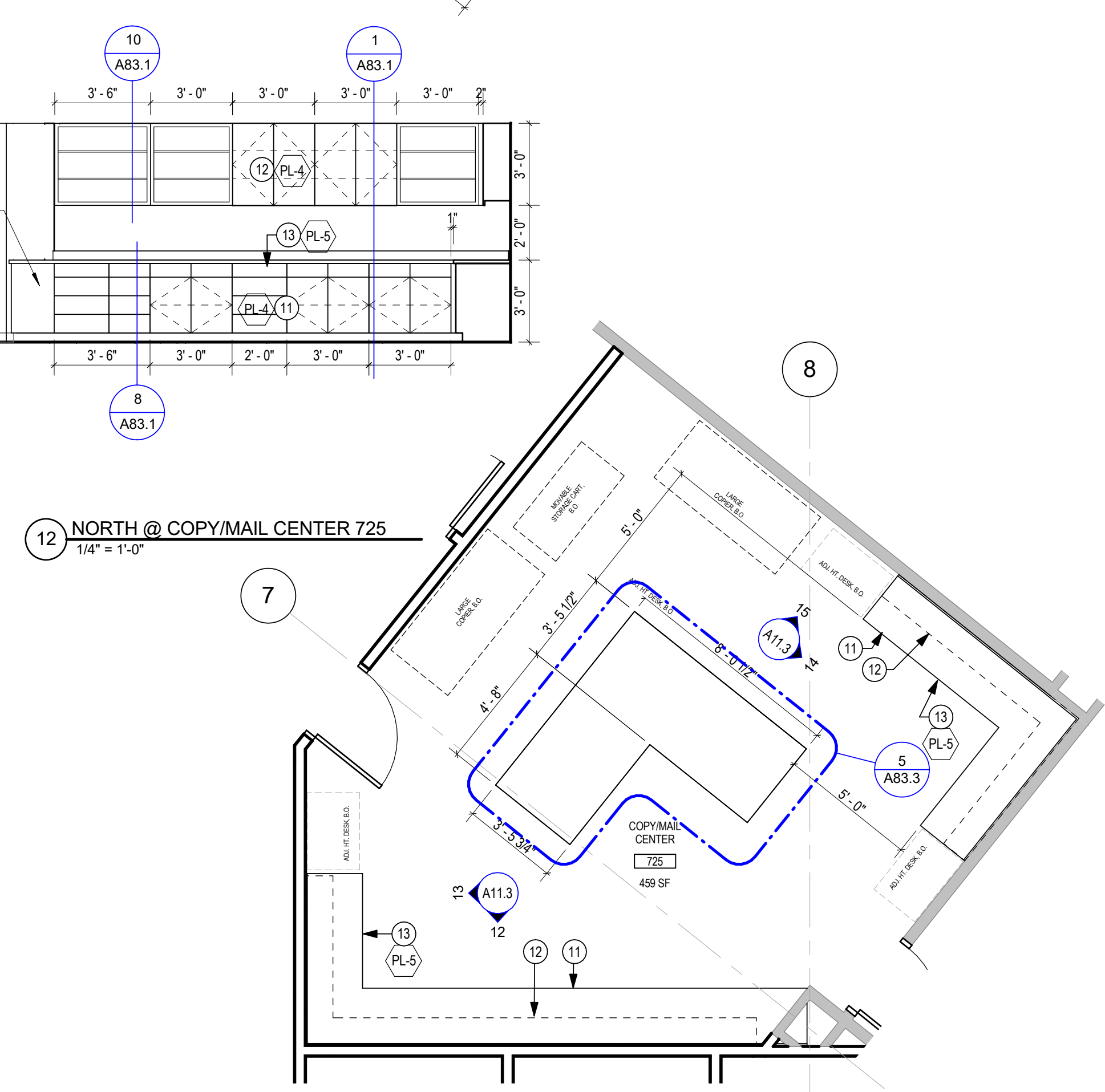

12 NORTH @ COPY/MAIL CENTER 725
1/4" = 1'-0"

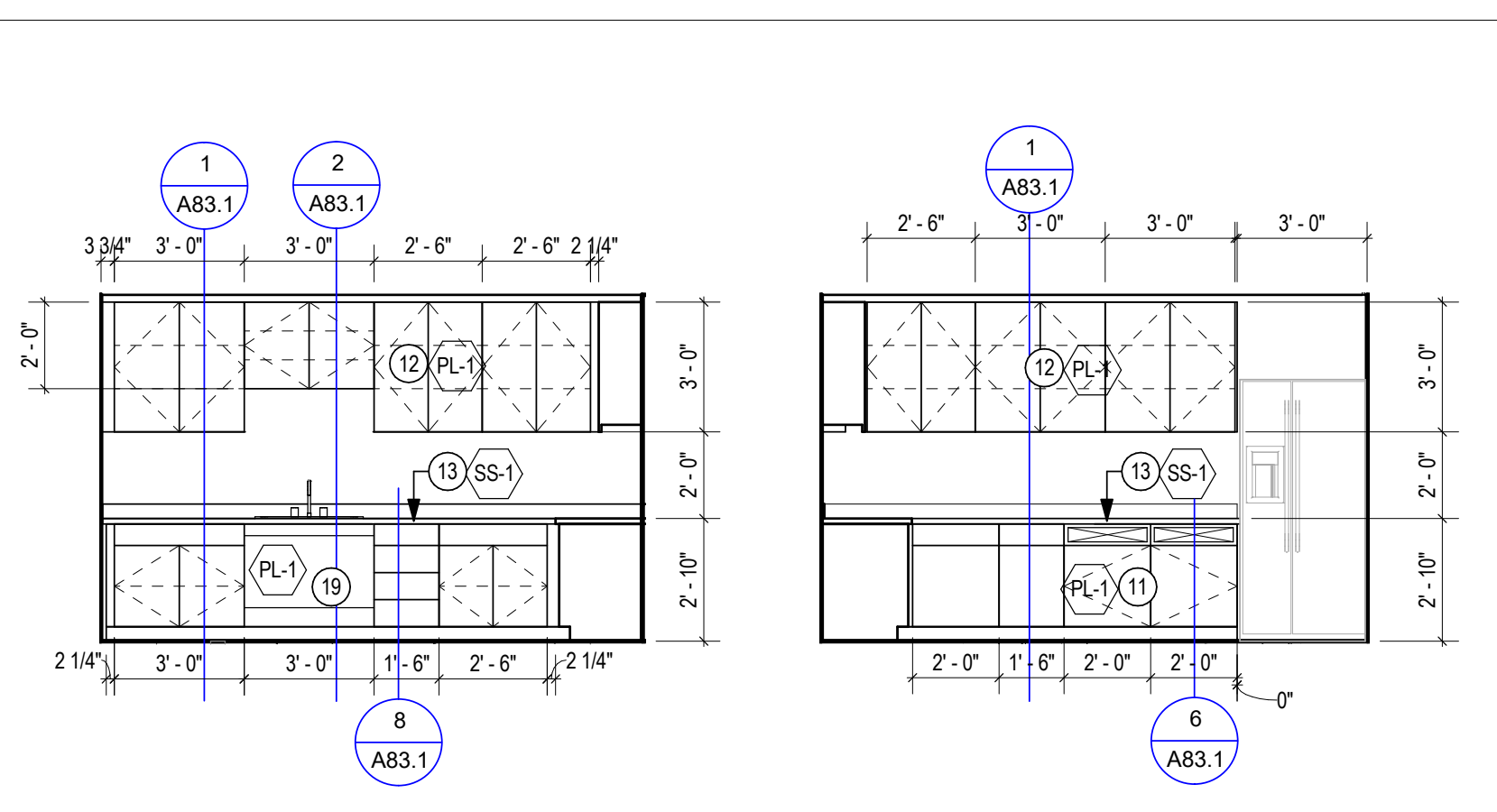

11 EAST @ COFFEE BAR 1081
1/4" = 1'-0"
10 WEST @ COFFEE BAR 1081
1/4" = 1'-0"

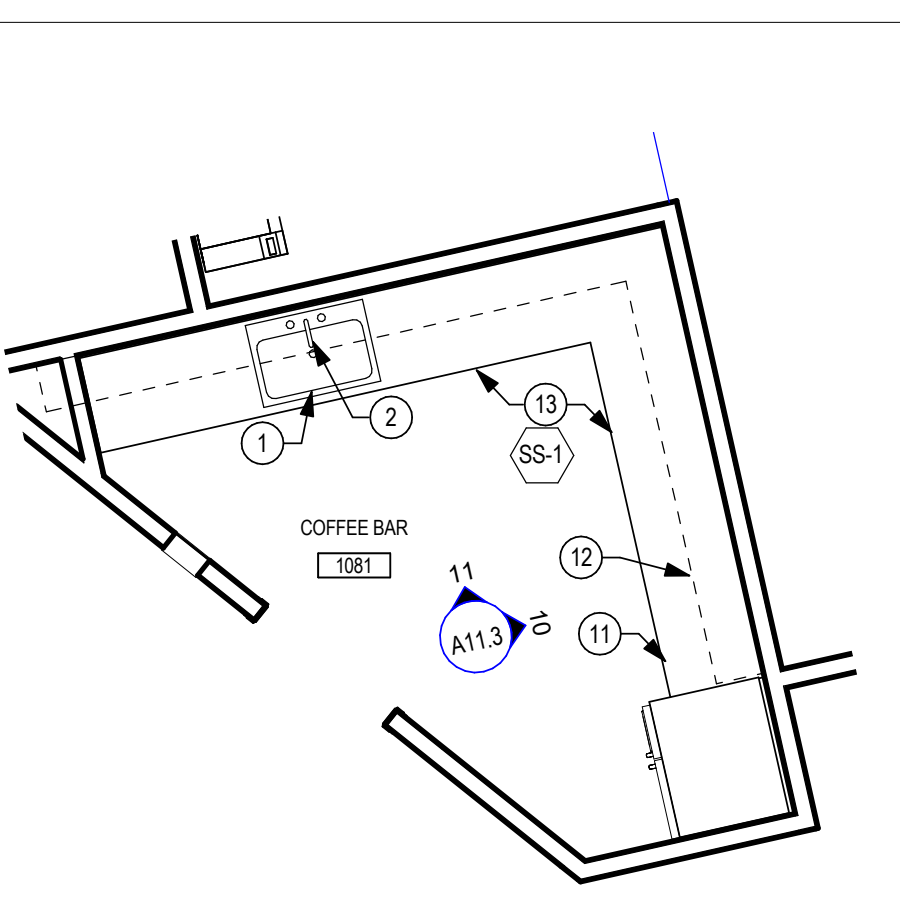

9 COFFEE BAR 1081
1/4" = 1'-0"

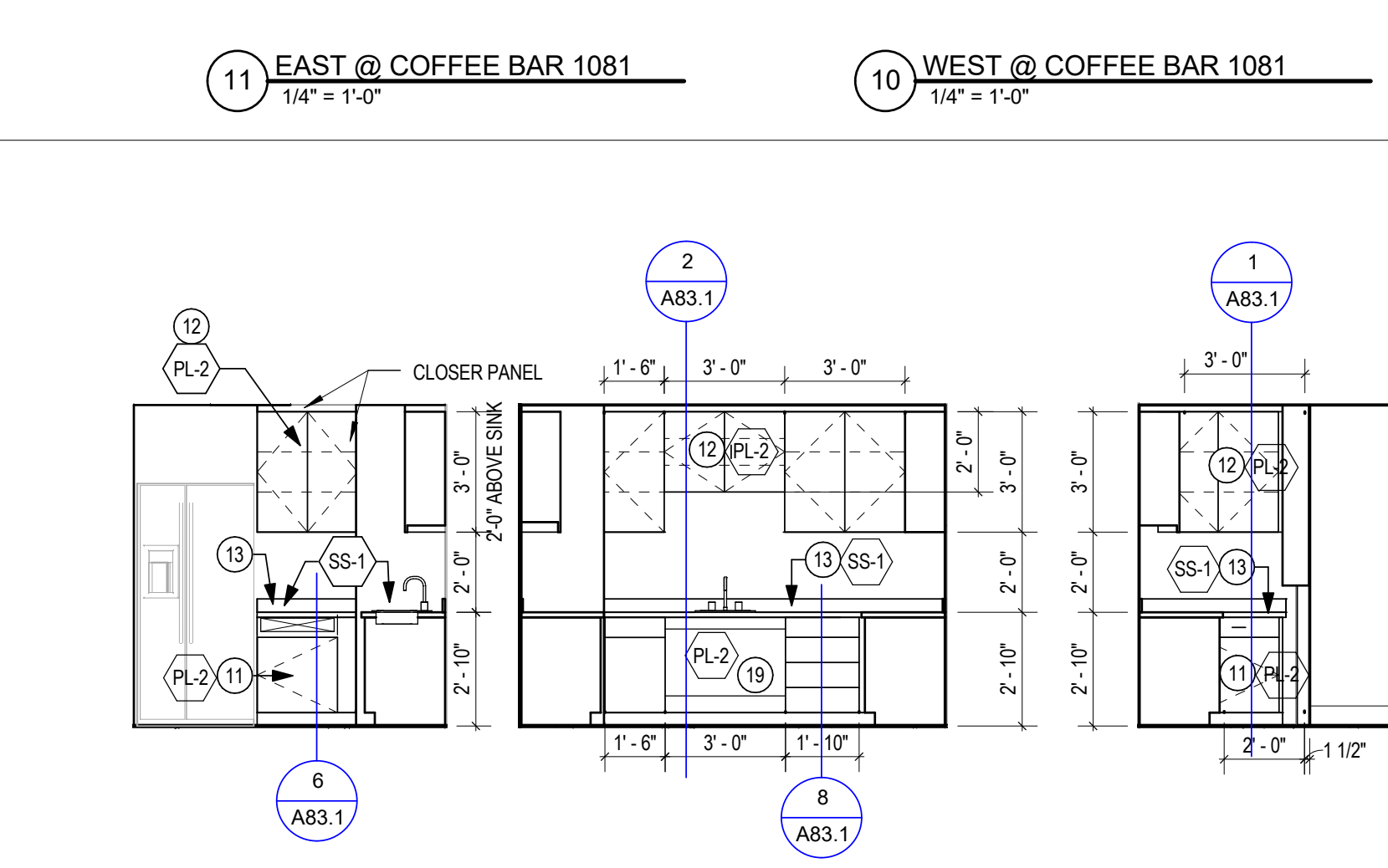

7 WEST @ COFFEE BAR 1069
1/4" = 1'-0"
6 NORTH @ COFFEE BAR 1069
1/4" = 1'-0"
5 EAST @ COFFEE BAR 1069
1/4" = 1'-0"

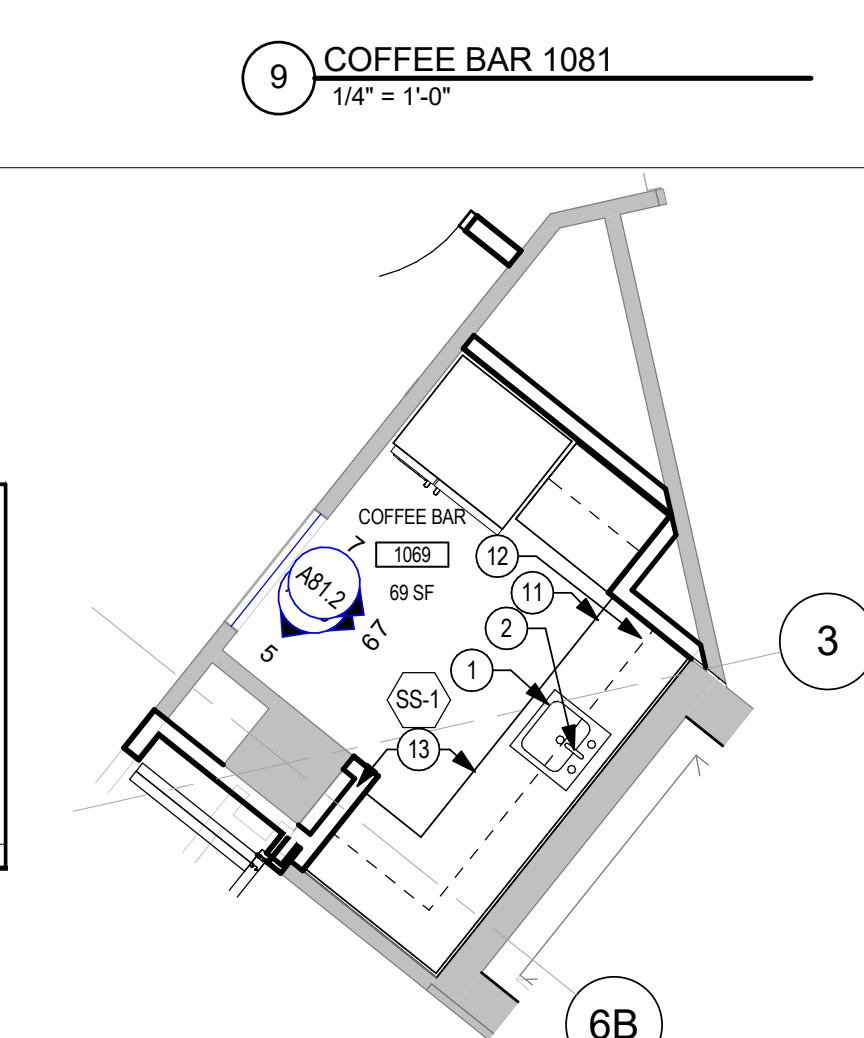

4 COFFEE BAR 1069
1/4" = 1'-0"

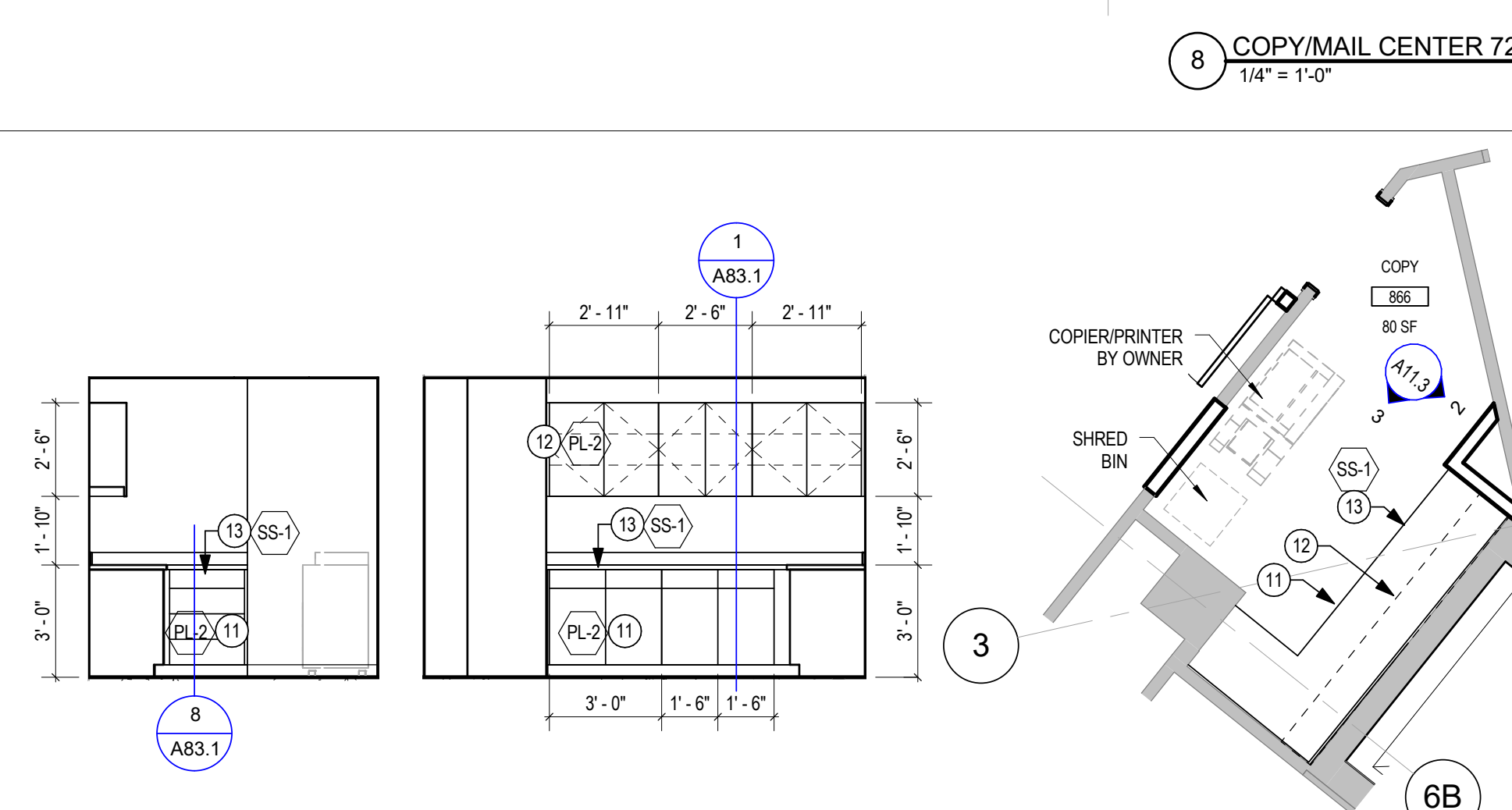

3 EAST @ COPY ROOM 866 & 983
1/4" = 1'-0"
2 NORTH @ COPY ROOM 866 & 983
1/4" = 1'-0"

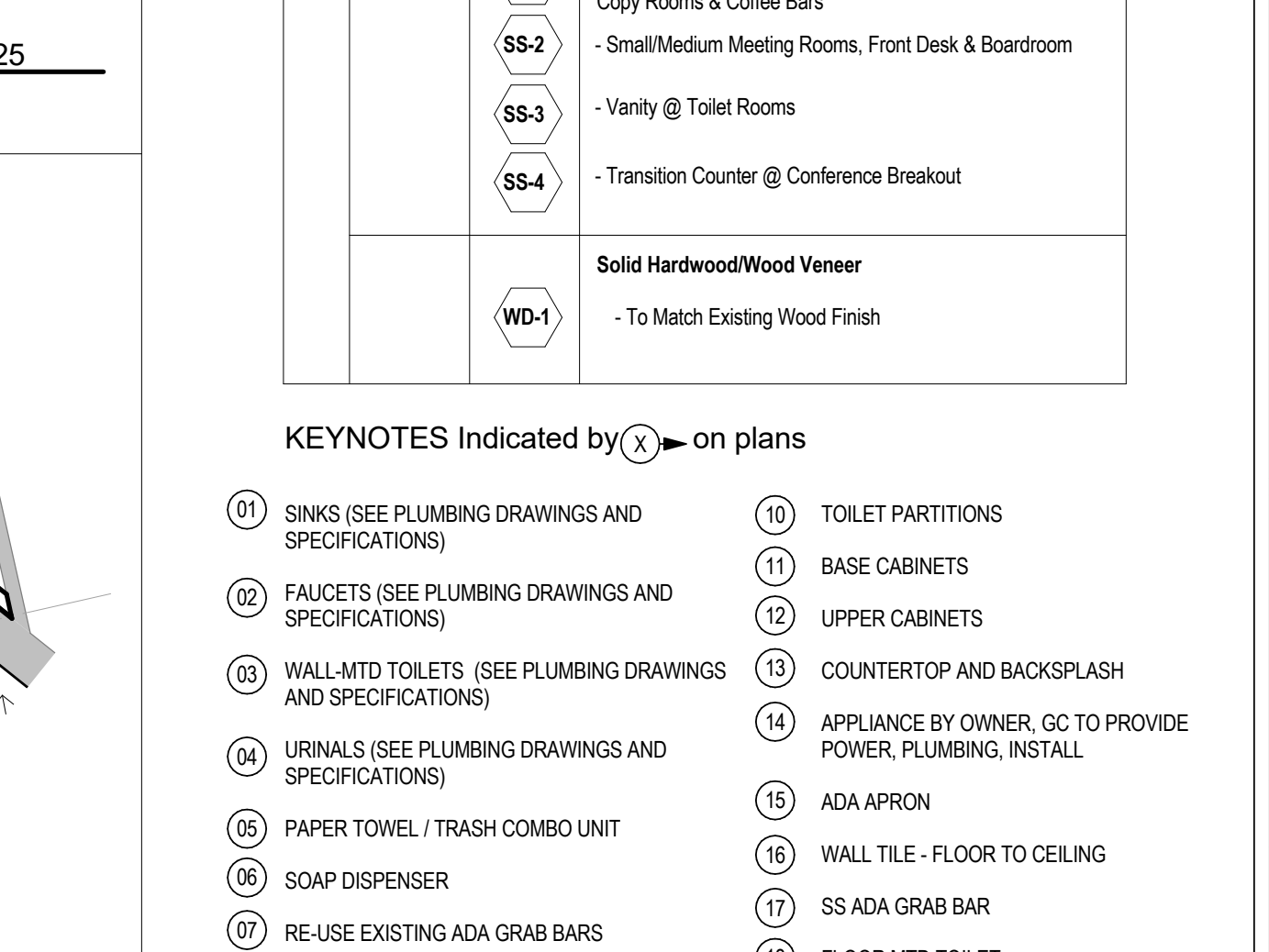

1 COPY ROOM 866 & 983
1/4" = 1'-0"

FINISH LEGEND

FLOOR FINISH		WALL BASE		PAINT COLORS		MILLWORK FINISHES	
	CPT-1 - Private Offices & Workstations		WB-1 PAINTED WOOD BASE - P-9		P-1 - Wall (Field Color)		WC-1 - Elevators/Conference Breakout & Boardroom
	CPT-2 - Meeting Rooms & Conference Rooms		WB-2 STAINED WOOD BASE - TO MATCH EXISTING WOOD.		P-2 - Private Office (Accent Color)		WC-2 - Reception Area
	CPT-3 - Corridors		WB-3 Traditional Wall Base		P-3 - Corridor (Accent Color)		WC-3 - Large Conference & Small Conference rooms
	CPT-4 Broadloom Carpet		WB-4 (4") Rubber Wall Base		P-4 - Corridor (Field Color)		PL-1 - Kitchen 991 & Coffee Bar 1081
	LVT-1 Luxury Vinyl Tile		WB-5 (4") Rubber Wall Base		P-5 - Lounge/entry (Accent Color)		PL-2 - Casework @ Copy Mail 709, Typical Copy Rooms & Coffee Bars
	RF-1 Resilient Flooring		WB-6 Porcelain Wall Base Tile (6"x 24")		P-6 - Stair Wall Color (Field Color)		PL-3 - Toilet Rooms
	T-1 Porcelain Floor Tile & Wall Tile		WB-7 - Wall Base Tile @ Toilet Rooms		P-7 - Stair Wall Color (Accent Color)		PL-4 - Copy/Mail Center
	T-2 - Wall Tile @ Toilet Rooms		WB-8 - Wall Base Tile @ Toilet Rooms		P-8 - Stair Metal Stringer Color		PL-5 - Copy/Mail Center
			WB-9 - Wall Base Tile @ Toilet Rooms		P-9 - Door Frames, Doors & Wall Base WB-1		
			WB-10 - Wall Base Tile @ Toilet Rooms		P-10 - GWB Ceilings & Soffits		
					NOTE: P-10 @ ALL GWB SOFFITS/CEILINGS P-9 @ ALL DOOR FRAMES		
							SS-1 - Solid Surface
							SS-2 - Countertop @ Copy Mail 709, Kitchen 991, Typical Copy Rooms & Coffee Bars
							SS-3 - Small/Medium Meeting Rooms, Front Desk & Boardroom
							SS-4 - Vanity @ Toilet Rooms
							SS-5 - Transition Counter @ Conference Breakout
							WD-1 - Solid Hardwood/Wood Veneer
							- To Match Existing Wood Finish

KEYNOTES Indicated by (X) on plans

- (01) SINKS (SEE PLUMBING DRAWINGS AND SPECIFICATIONS)
- (02) FAUCETS (SEE PLUMBING DRAWINGS AND SPECIFICATIONS)
- (03) WALL-MTD TOILETS (SEE PLUMBING DRAWINGS AND SPECIFICATIONS)
- (04) URINALS (SEE PLUMBING DRAWINGS AND SPECIFICATIONS)
- (05) PAPER TOWEL / TRASH COMBO UNIT
- (06) SOAP DISPENSER
- (07) RE-USE EXISTING ADA GRAB BARS
- (08) ADA VANITY AND BACKSPLASH
- (09) WALL MIRROR
- (10) TOILET PARTITIONS
- (11) BASE CABINETS
- (12) UPPER CABINETS
- (13) COUNTERTOP AND BACKSPLASH
- (14) APPLIANCE BY OWNER, GC TO PROVIDE POWER, PLUMBING, INSTALL
- (15) ADA APRON
- (16) WALL TILE - FLOOR TO CEILING
- (17) SS ADA GRAB BAR
- (18) FLOOR MTD TOILET
- (19) ADA SINK APRON

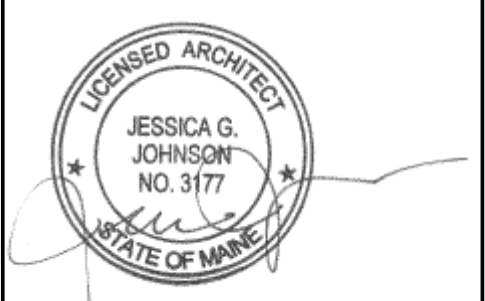

THIS DRAWING IS THE PROPERTY OF CANAL 5 STUDIO AND IS NOT TO BE COPIED OR REPRODUCED IN PART OR WHOLE. 2014 © CANAL 5 STUDIO

Mark: _____ Date: _____ Description: _____
Project Status
ISSUED FOR CONSTRUCTION
SEPTEMBER 21, 2016

Drawing Title
ENLARGED FLOOR PLANS AND ELEVATIONS
Scale: As indicated
Drawing Number
A11.3