

THIS DRAWING IS THE PROPERTY OF CANAL 5 STUDIO AND IS NOT TO BE COPIED OR REPRODUCED IN PART OR WHOLE. 2014 © CANAL 5 STUDIO

**ISSUED FOR
 CONSTRUCTION**

SEPTEMBER 21, 2016

Drawing Title
**ENLARGED
 FLOOR PLANS
 AND ELEVATIONS**

Scale: As indicated

Drawing Number

A11.2

FINISH LEGEND		
	Carpet Tile CPT-1 - Private Offices & Workstations CPT-2 - Meeting Rooms & Conference Rooms CPT-3 - Corridors	
	Broadloom Carpet CPT-4 - Reception Area, Boardroom & Breakout Space	
	Luxury Vinyl Tile LVT-1 - Kitchen, Copy, Break rms.	
	Resilient Flooring RF-1 - Utility spaces	
	Porcelain Floor Tile & Wall Tile T-1 - Floor Tile @ Toilet Rooms T-2 - Wall Tile @ Toilet Rooms	
	Wall Base WB-1 - PAINTED WOOD BASE - P-9 WB-2 - STAINED WOOD BASE - TO MATCH EXISTING WOOD. Traditional Wall Base WB-1 - (4") Rubber Wall Base WB-2 - (4") Rubber Wall Base T-3 - Wall Base Tile @ Toilet Rooms	Use With LVT-1 RF-1 T-1
	Paints (Sherwin Williams) P-1 - Wall (Field Color) P-2 - Private Office (Accent Color) P-3 - Corridor (Accent Color) P-4 - Corridor (Field Color) P-5 - Lounge/brary (Accent Color) P-6 - Stair Wall Color (Field Color) P-7 - Stair Wall Color (Accent Color) P-8 - Stair Metal Stringer Color P-9 - Door Frames, Doors & Wall Base WB-1 P-10 - GWB Ceilings & Soffits NOTE: P-10 @ ALL GWB SOFFITS/CEILINGS P-9 @ ALL DOOR FRAMES	
	Wallcovering WC-1 - Elevators/Conference Breakout & Boardroom WC-2 - Reception Area WC-3 - Large Conference & Small Conference rooms	
	Plastic Laminate PL-1 - Kitchen 991 & Coffee Bar 1081 PL-2 - Casework @ Copy Mail 709, Typical Copy Rooms & Coffee Bars PL-3 - Toilet Rooms PL-4 - Copy/Mail Center PL-5 - Copy/Mail Center	
	Solid Surface SS-1 - Countertop @ Copy Mail 709, Kitchen 991, Typical Copy Rooms & Coffee Bars SS-2 - Small/Medium Meeting Rooms, Front Desk & Boardroom SS-3 - Vanity @ Toilet Rooms SS-4 - Transition Counter @ Conference Breakout	
	Solid Hardwood/Wood Veneer WD-1 - To Match Existing Wood Finish	

KEYNOTES Indicated by (X) on plans

- | | |
|--|---|
| (01) SINKS (SEE PLUMBING DRAWINGS AND SPECIFICATIONS) | (10) TOILET PARTITIONS |
| (02) FAUCETS (SEE PLUMBING DRAWINGS AND SPECIFICATIONS) | (11) BASE CABINETS |
| (03) WALL-MTD TOILETS (SEE PLUMBING DRAWINGS AND SPECIFICATIONS) | (12) UPPER CABINETS |
| (04) URINALS (SEE PLUMBING DRAWINGS AND SPECIFICATIONS) | (13) COUNTERTOP AND BACKSPASH |
| (05) PAPER TOWEL / TRASH COMBO UNIT | (14) APPLIANCE BY OWNER, GC TO PROVIDE POWER, PLUMBING, INSTALL |
| (06) SOAP DISPENSER | (15) ADA APRON |
| (07) RE-USE EXISTING ADA GRAB BARS | (16) WALL TILE - FLOOR TO CEILING |
| (08) ADA VANITY AND BACKSPASH | (17) SS ADA GRAB BAR |
| (09) WALL MIRROR | (18) FLOOR MTD TOILET |
| | (19) ADA SINK APRON |

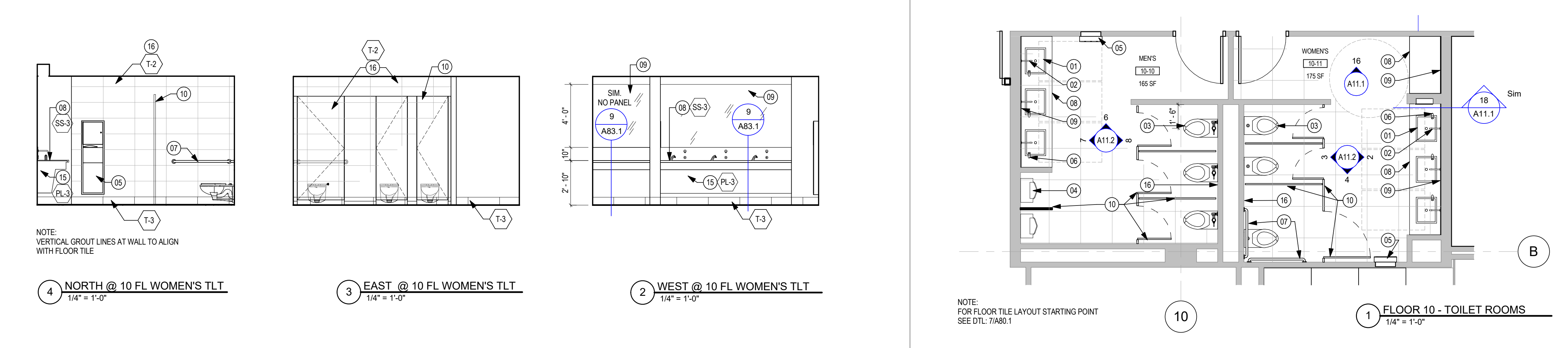
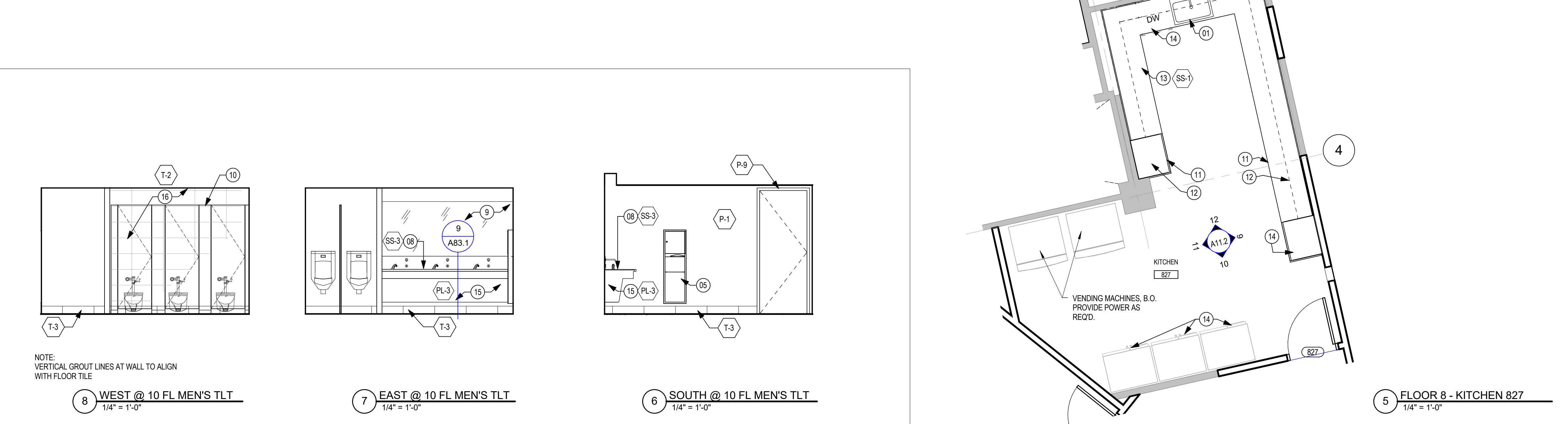
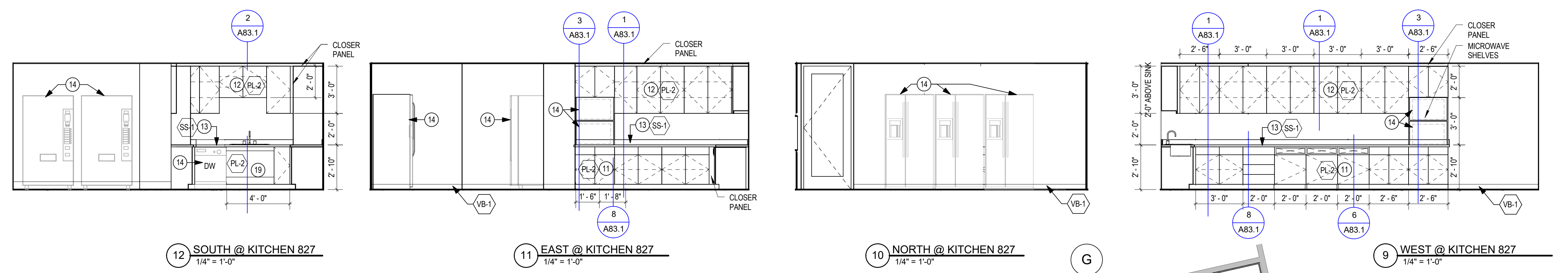
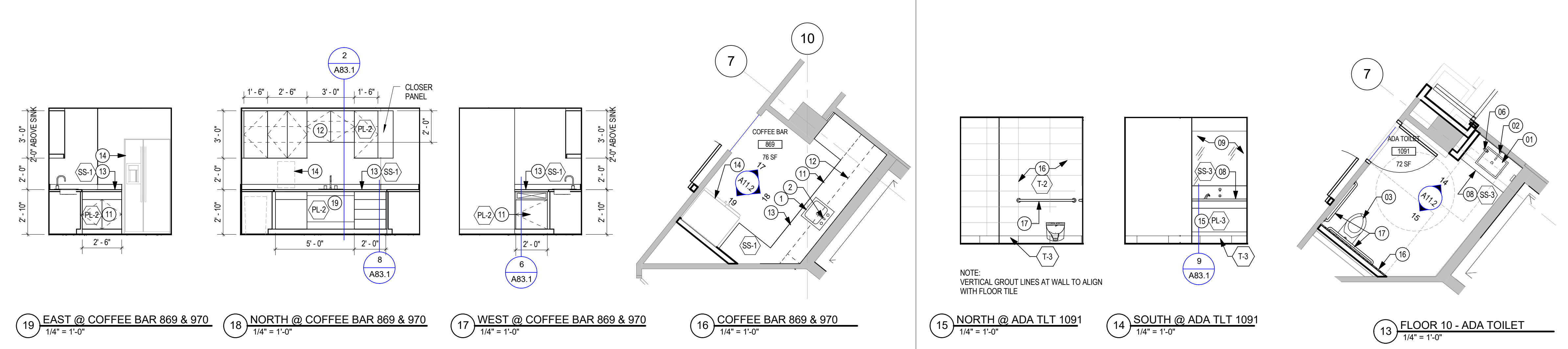

NOTE:
 FOR FLOOR TILE LAYOUT STARTING POINT
 SEE DTL: 7/A80.1