

**FINISH LEGEND**

FLOOR FINISH	CPT-1	Carpet Tile	
	CPT-2	- Private Offices & Workstations	
	CPT-3	- Meeting Rooms & Conference Rooms	
BROADROOM CARPET	CPT-4	Broadloom Carpet	
	LVT-1	- Reception Area, Boardroom & Breakout Space	
	RF-1	Resilient Flooring	
PORCELAIN FLOOR TILE & WALL TILE	T-1	- Floor Tile @ Toilet Rooms	
	T-2	- Wall Tile @ Toilet Rooms	
	WB-1	Wall Base	Use With
WALL BASE	WB-1	PAINTED WOOD BASE - P-9	LVT-1
	WB-2	STAINED WOOD BASE - TO MATCH EXISTING WOOD.	RF-1
	WB-3	TRADITIONAL WALL BASE	T-1
PAINT COLORS	P-1	Paints (Sherwin Williams)	
	P-2	- Wall (Field Color)	
	P-3	- Private Office (Accent Color)	
	P-4	- Corridor (Accent Color)	
	P-5	- Corridor (Field Color)	
	P-6	- Lounge/Bar (Accent Color)	
	P-7	- Stair Wall Color (Field Color)	
	P-8	- Stair Wall Color (Accent Color)	
	P-9	- Door Frames, Doors & Wall Base WB-1	
	P-10	- GWB Ceilings & Soffits	
WALLCOVERING	WC-1	- Elevators/Conference Breakout & Boardroom	
	WC-2	- Reception Area	
	WC-3	- Large Conference & Small Conference rooms	
MILLWORK FINISHES	PL-1	Plastic Laminate	
	PL-2	- Kitchen 991 & Coffee Bar 1081	
	PL-3	- Casework @ Copy Mail 709, Typical Copy Rooms & Coffee Bars	
	PL-4	- Toilet Rooms	
	PL-5	- Copy/Mail Center	
SOLID SURFACE	SS-1	- Solid Surface	
	SS-2	- Countertop @ Copy Mail 709, Kitchen 991, Typical Copy Rooms & Coffee Bars	
	SS-3	- Small/Medium Meeting Rooms, Front Desk & Boardroom	
	SS-4	- Vanity @ Toilet Rooms	
SOLID HARDWOOD/WOOD VENEER	WD-1	- Transition Counter @ Conference Breakout	
	WD-2	- To Match Existing Wood Finish	

**KEYNOTES Indicated by (X) on plans**

- |  |   |
|--|---|
| 01 SINKS (SEE PLUMBING DRAWINGS AND SPECIFICATIONS)            | 10 TOILET PARTITIONS  |
| 02 FAUCETS (SEE PLUMBING DRAWINGS AND SPECIFICATIONS)          | 11 BASE CABINETS  |
| 03 WALL-MTD TOILETS (SEE PLUMBING DRAWINGS AND SPECIFICATIONS) | 12 UPPER CABINETS   |
| 04 URINALS (SEE PLUMBING DRAWINGS AND SPECIFICATIONS)          | 13 COUNTERTOP AND BACKSPASH                                   |
| 05 PAPER TOWEL / TRASH COMBO UNIT                              | 14 APPLIANCE BY OWNER, GC TO PROVIDE POWER, PLUMBING, INSTALL |
| 06 SOAP DISPENSER  | 15 ADA APRON  |
| 07 RE-USE EXISTING ADA GRAB BARS                               | 16 WALL TILE - FLOOR TO CEILING                               |
| 08 ADA VANITY AND BACKSPASH                                    | 17 SS ADA GRAB BAR  |
| 09 WALL MIRROR   | 18 FLOOR MTD TOILET   |
|  | 19 ADA SINK APRON   |

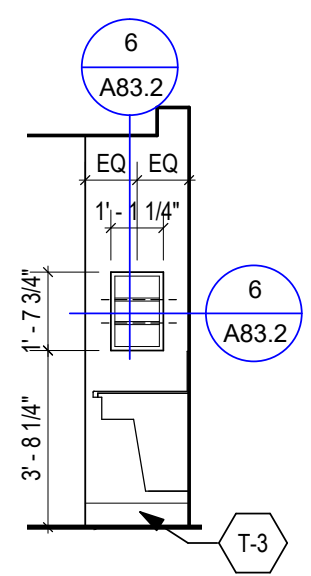

18 NICHE @ 7-8 FL TYP. WOMEN'S TLT  
 1/4" = 1'-0"

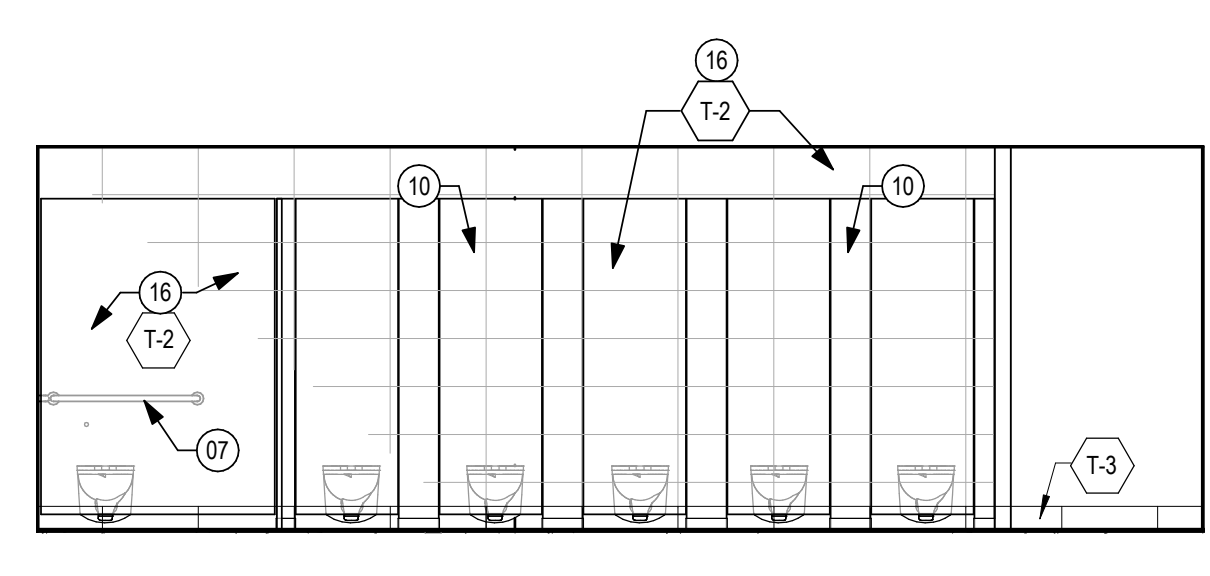

17 EAST @ 9 FL WOMEN'S TLT  
 1/4" = 1'-0"

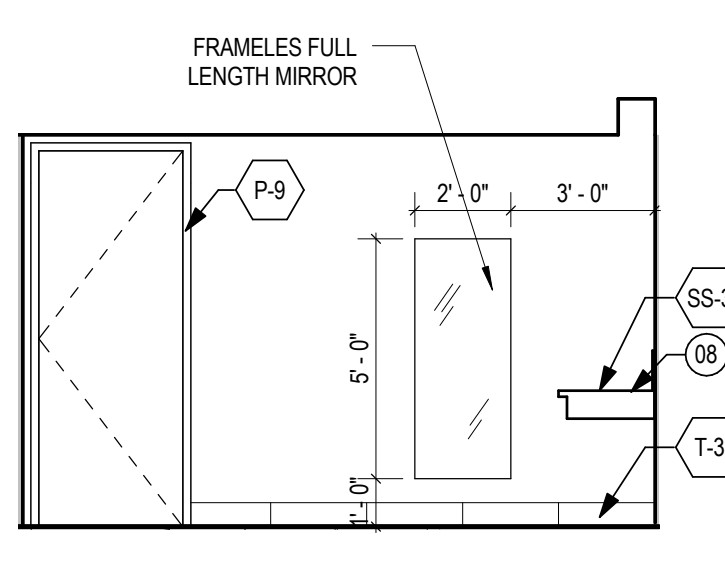

16 SOUTH @ 7-10 FL WOMEN'S TLT  
 1/4" = 1'-0"

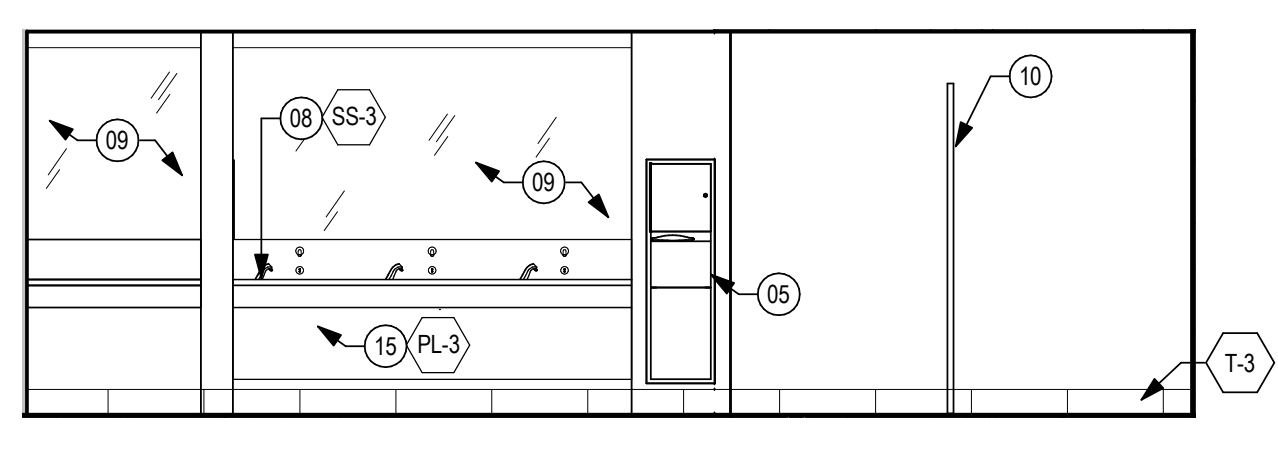

15 WEST @ 9 FL WOMEN'S TLT  
 1/4" = 1'-0"

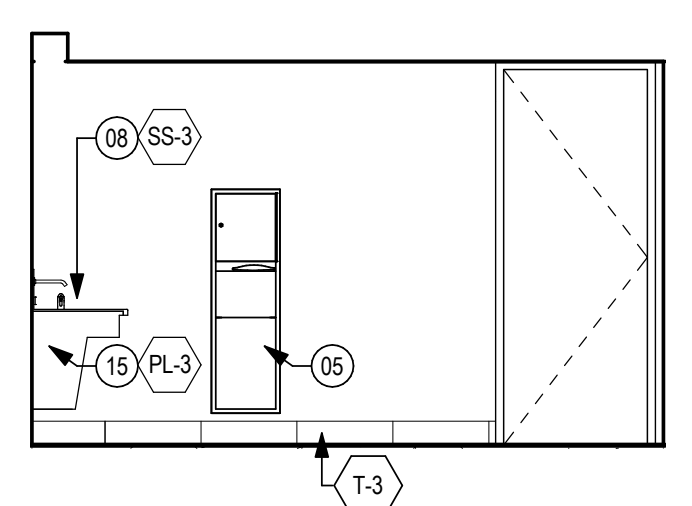

14 SOUTH B @ 9 FL MEN'S TLT  
 1/4" = 1'-0"

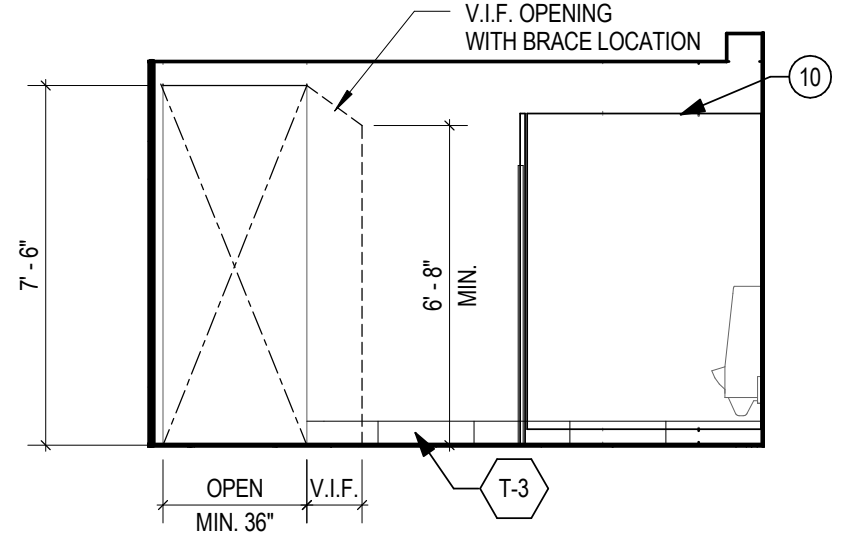

13 SOUTH A @ 9 FL MEN'S TLT  
 1/4" = 1'-0"

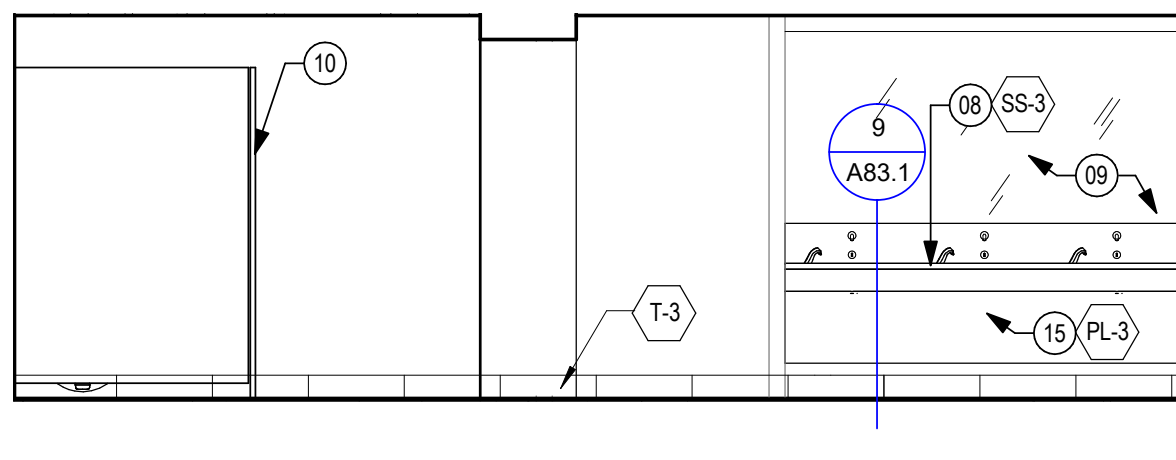

12 EAST @ 9 FL MEN'S TLT  
 1/4" = 1'-0"

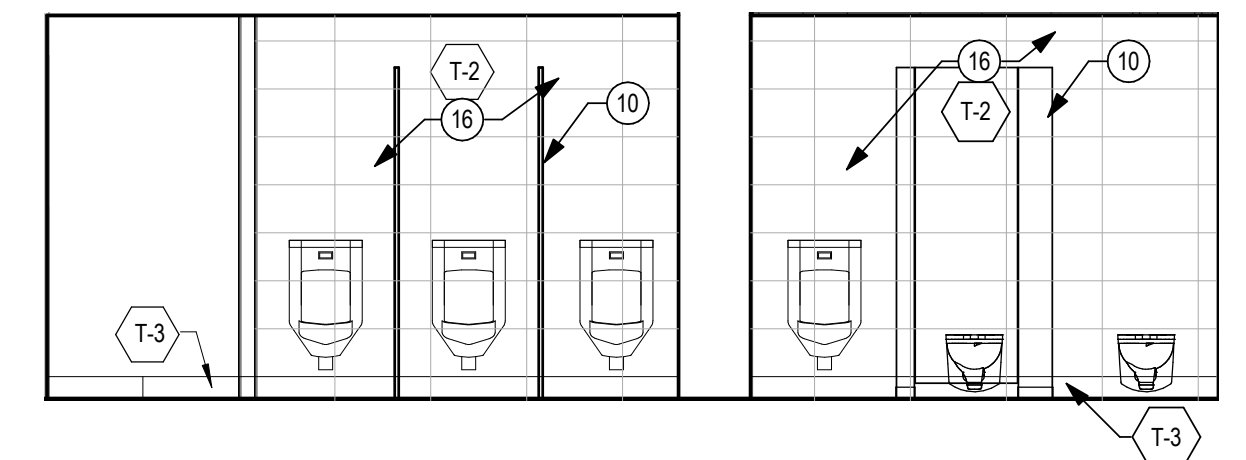

11 WEST @ 9 FL MEN'S TLT  
 1/4" = 1'-0"

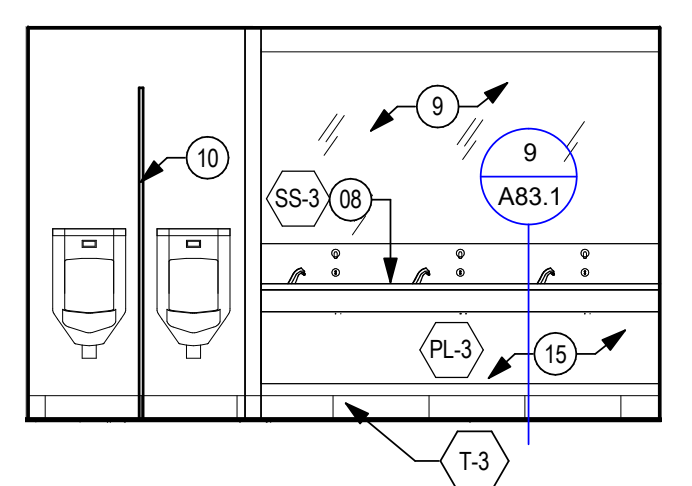

10 EAST @ 7-8 FL TYP. MEN'S TLT  
 1/4" = 1'-0"

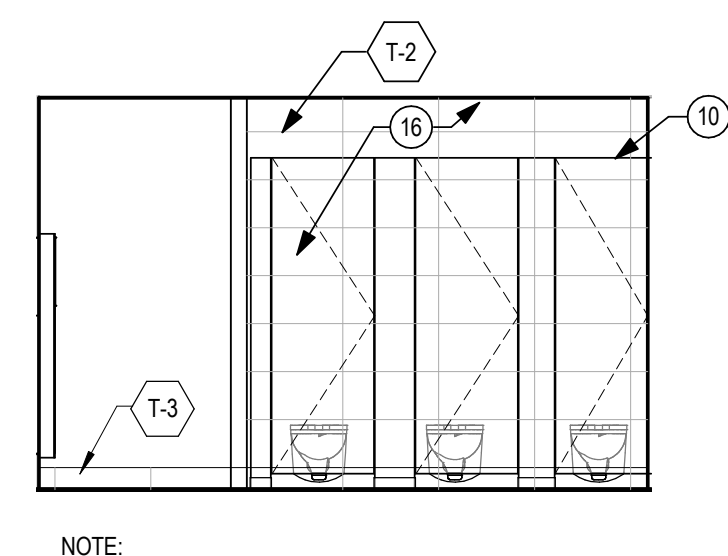

9 WEST @ 7-8 FL TYP. MEN'S TLT  
 1/4" = 1'-0"

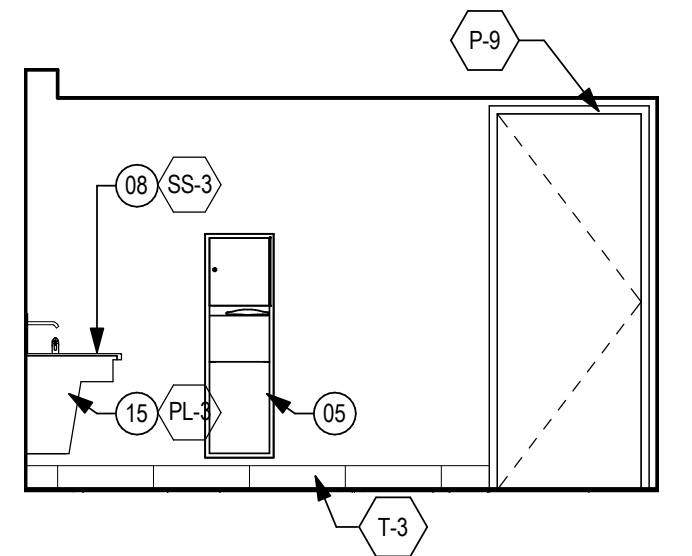

8 SOUTH @ 7-8 FL TYP. MEN'S TLT  
 1/4" = 1'-0"

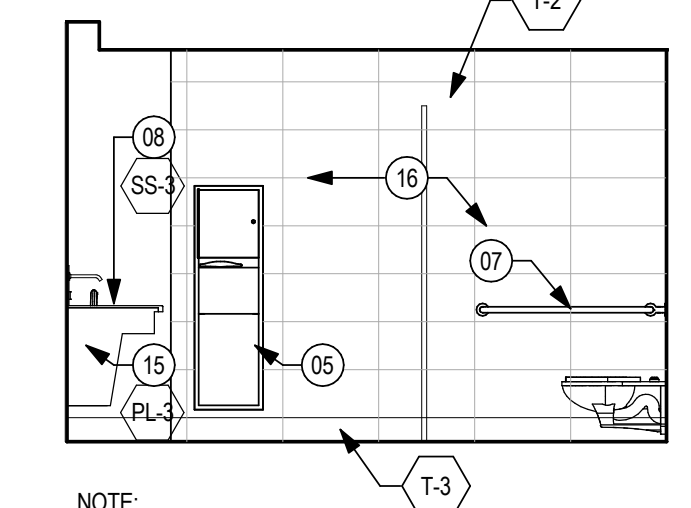

7 NORTH @ 7-8 FL TYP. WOMEN'S TLT  
 1/4" = 1'-0"

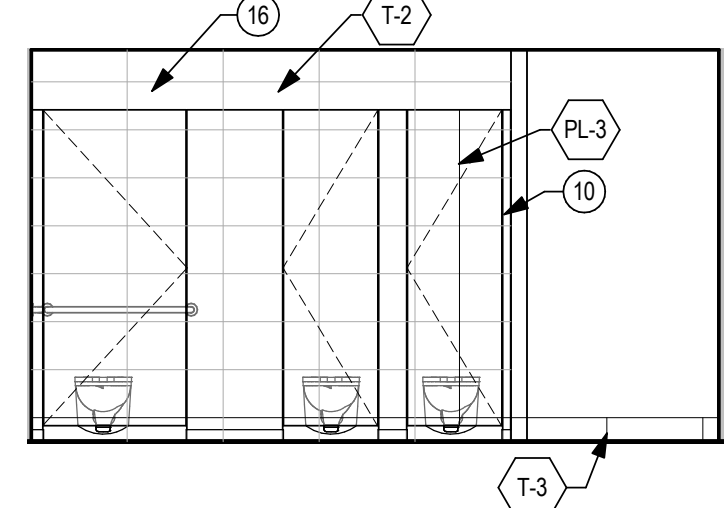

6 EAST @ 7-8 FL TYP. WOMEN'S TLT  
 1/4" = 1'-0"

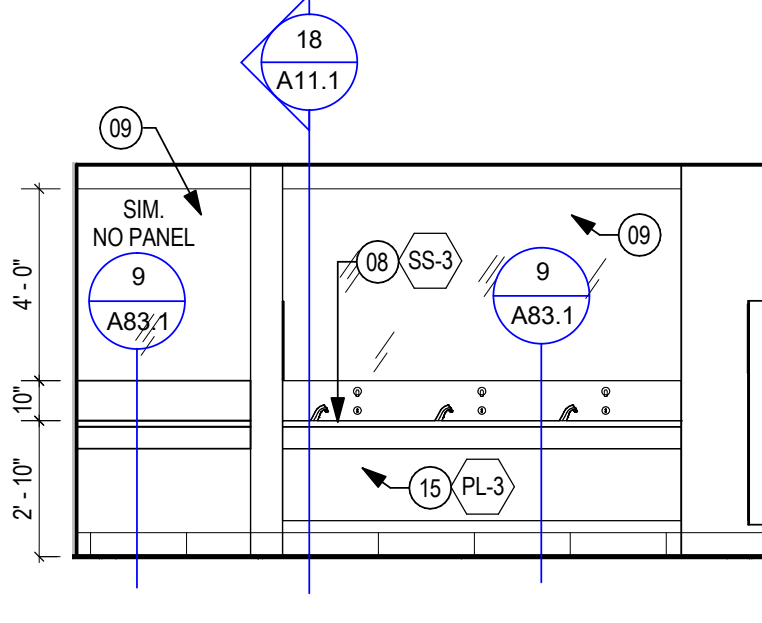

5 WEST @ 7-8 FL TYP. WOMEN'S TLT  
 1/4" = 1'-0"

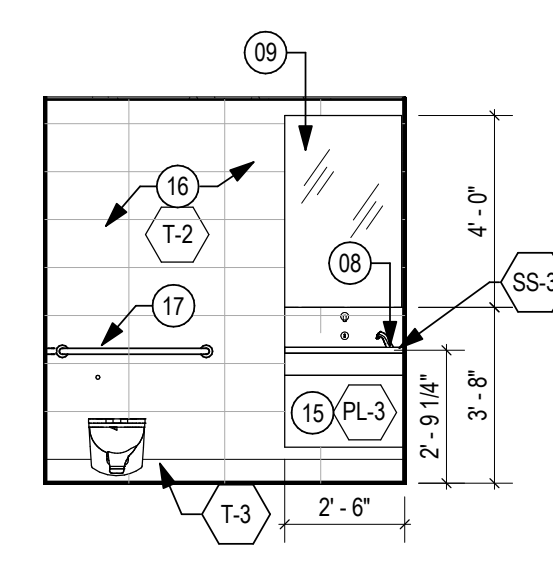

4 SOUTH @ ADA TLT 707  
 1/4" = 1'-0"

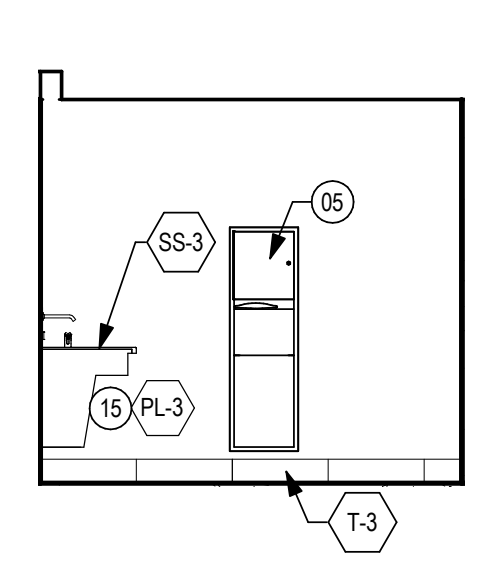

3 WEST @ ADA TLT 707  
 1/4" = 1'-0"

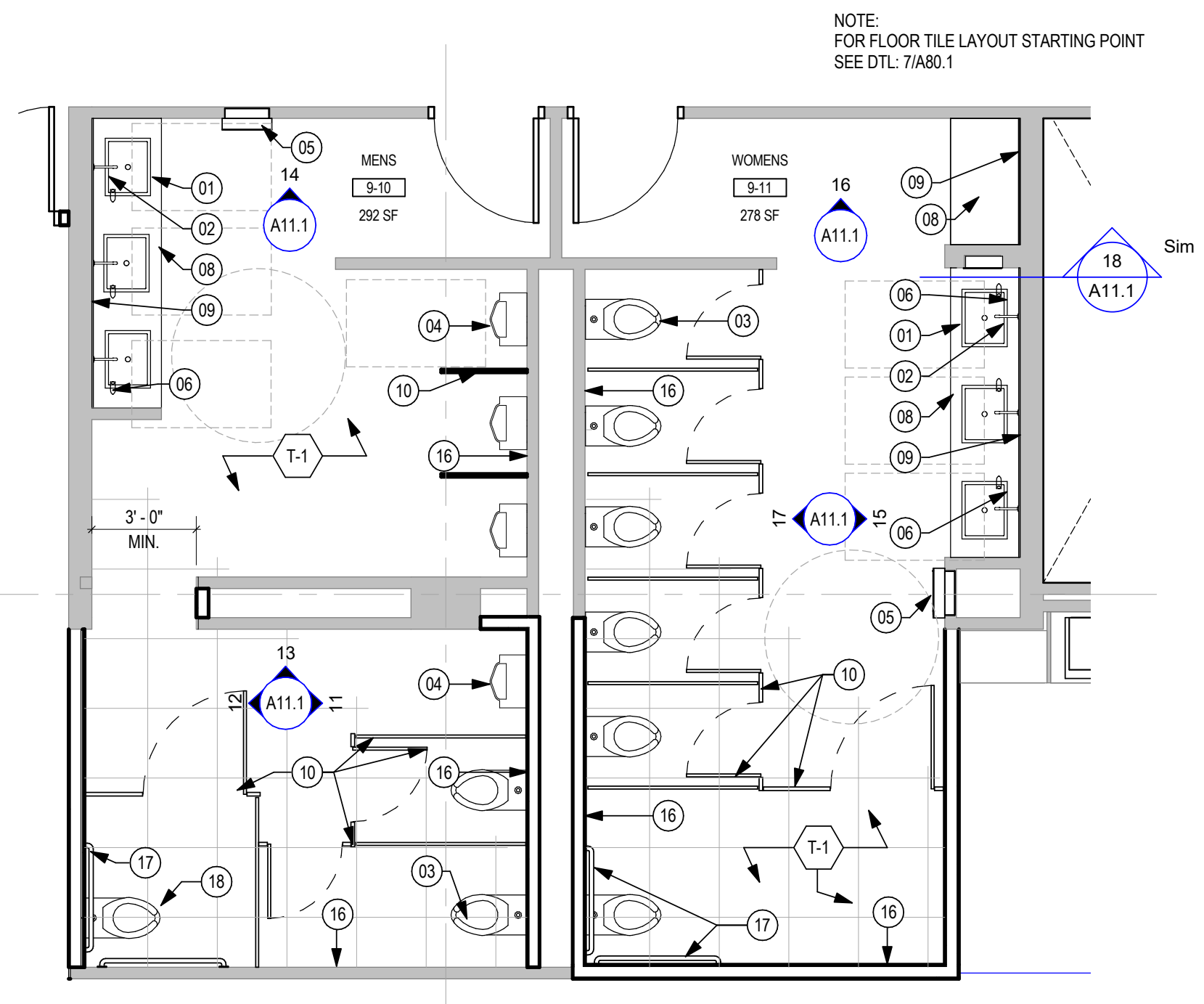

2 FLOOR 9 - TOILET ROOMS  
 1/4" = 1'-0"

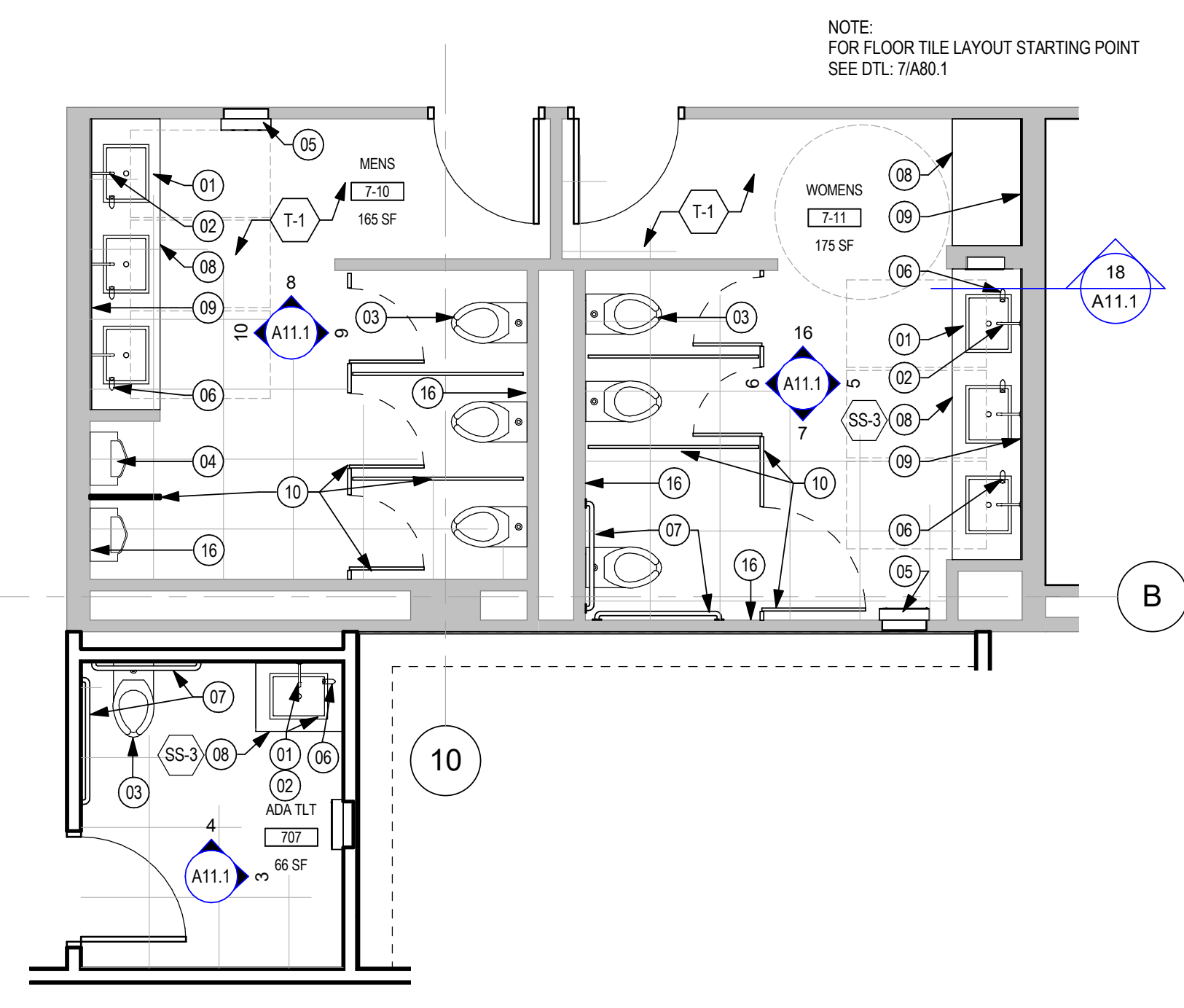

1 FLOOR 7-8 - TOILET ROOMS  
 1/4" = 1'-0"

THIS DRAWING IS THE PROPERTY OF CANAL 5 STUDIO AND IS NOT TO BE COPIED OR REPRODUCED IN PART OR WHOLE. 2014 © CANAL 5 STUDIO

ISSUED FOR CONSTRUCTION  
 SEPTEMBER 21, 2016

ENLARGED FLOOR PLANS AND ELEVATIONS

A11.1