

DOOR SCHEDULE

DOOR NUMBER	DOOR			GLAZING	FRAME					HWS	REMARKS
	SIZE	MATERIAL	ELEVATION		MATERIAL	ELEVATION	HEAD	JAMB	SILL		
01	3'-0" x 7'-0" x 1-3/4"	WD/WV	1	TEMP	HM	A	4/A3	2/A3	NA		
02	3'-0" x 7'-0" x 1-3/4"	WD/WV	1	TEMP	HM	A	4/A3	2/A3	NA		
03	3'-0" x 7'-0" x 1-3/4"	WD/WV	1	TEMP	HM	A	4/A3	2/A3	NA		
04	3'-0" x 7'-0" x 1-3/4"	WD/WV	1	TEMP	HM	A	4/A3	2/A3	NA		
05	3'-0" x 7'-0" x 1-3/4"	WD/WV	1	TEMP	HM	A	4/A3	2/A3	NA		
06	3'-0" x 7'-0" x 1-3/4"	WD/WV	1	TEMP	HM	A	4/A3	2/A3	NA		

7 nts PROPOSED PLAN RENOVATION

- SYMBOL $\sqrt{\quad}$ SHOWN ON SCHEDULE INDICATES A REPEAT OF A PREVIOUS REFERENCE ON THE SCHEDULE.
- ALL DOORS ARE 1-3/4" THICK UNLESS OTHERWISE NOTED.
- DOOR CONSTRUCTION: TYPICAL - WD - SOLID CORE WOOD HC - HOLLOW CORE AL - ALUMINUM & GLASS HM - HOLLOW METAL
- FINISH: TYPICAL - WV - WOOD VENEER PL - PLASTIC LAMINATE MP - METAL PAINTED AP - ALUMINUM PAINTED PT - PAINTED
- GLASS: TYPICAL - CW - CLEAR WIRE CP - CLEAR PLATE TP - TEMPERED LG - LEADED GLASS
- FRAME: TYPICAL - FF - FLUSH FRAME AL - ALUMINUM HM - HOLLOW METAL WD - WOOD AP - ALUMINUM PAINTED
- MAXIMUM GLASS AREA FOR 45 MIN. AND 20 MIN. DOOR SHALL NOT EXCEED 1296 SQ.IN. AND HAVE A MAX. LITE DIMENSION OF 54". MAXIMUM GLASS AREA FOR 90 MIN. DOOR SHALL BE 100 SQ.IN.
- CONTRACTOR TO VERIFY EXISTING CONDITIONS OF ALL PROPOSED MASONRY OPENINGS PRIOR TO CUTTING MASONRY. ARCHITECT IS TO BE NOTIFIED SHOULD ANY OPENINGS REQUIRE ADJUSTMENT.
- DOOR NO. 2 REFER TO SCHEDULE FOR HARDWARE, MODIFICATIONS, REMARKS, ETC.
- THE FOLLOWING NOTES APPLY TO ALL HOLLOW METAL FRAMES:
 - ALL HOLLOW METAL FRAMES IN MASONRY OPENINGS SHALL BE FULLY GROUTED
 - ALL HOLLOW METAL FRAMES SHALL BE FIELD PAINTED
 - ALL DOOR JAMB ANCHORS SHALL BE VERIFIED WITH PLAN CONDITIONS AND SPECIFICATIONS
 - LABELED DOOR AND FRAMES SHALL CONFORM TO NFPA NO. 80.
 - PEENED KNOBS SHALL BE PROVIDED FOR ALL DOORS FROM CORRIDORS TO ELECTRICAL CLOSETS, MECHANICAL ROOMS, TELEPHONE CLOSETS, AND STAIR PENTHOUSES
 - ALL FRAMES ARE "WRAP AROUND" UNLESS NOTED

6 nts DOOR NOTES

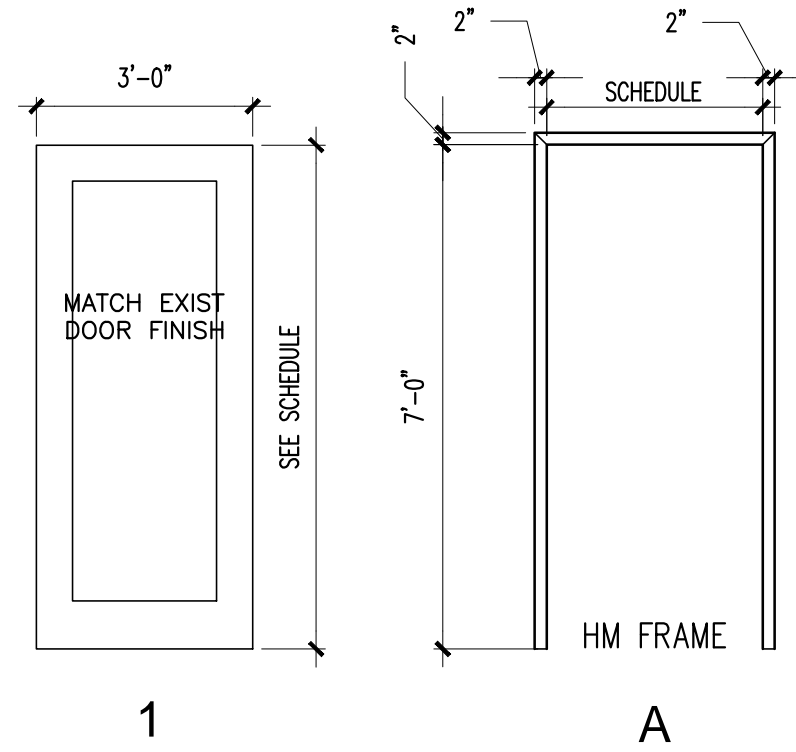
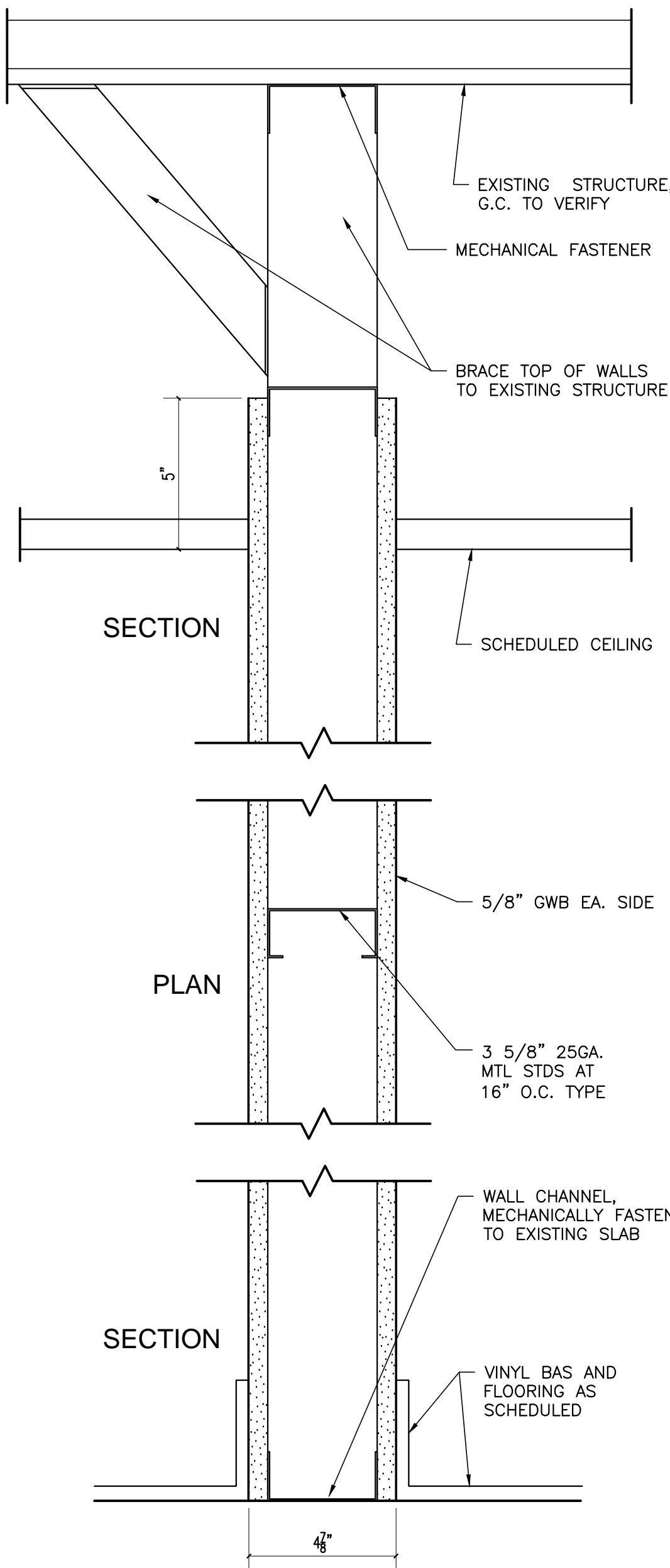

5 nts DOOR AND FRAME ELEV.

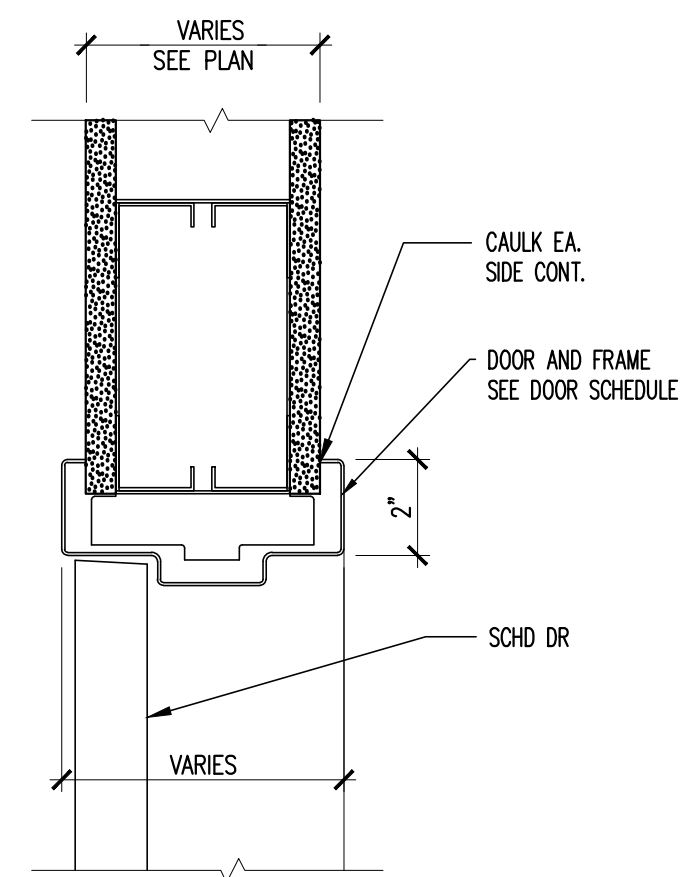

4 nts HEAD DETAIL

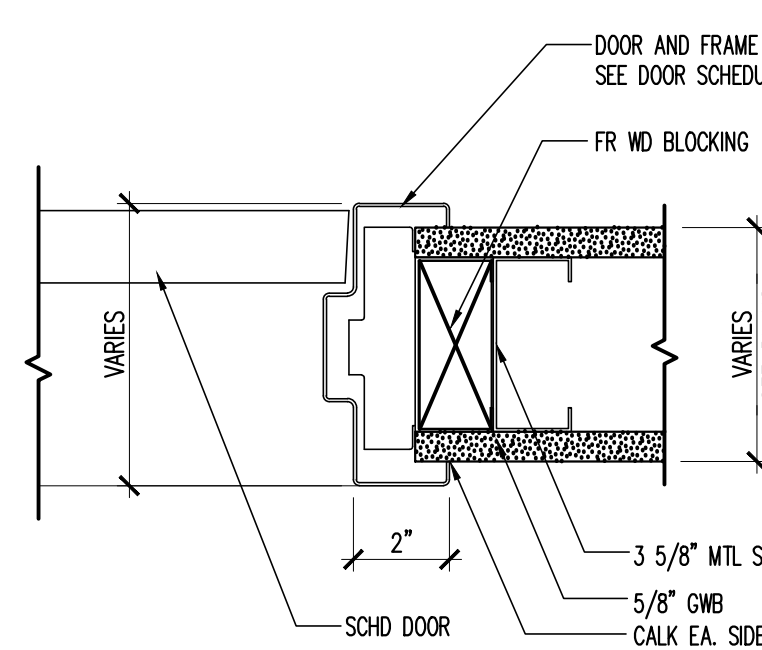

3 nts WALL TYPE 1

2 nts JAMB DETAIL

1 1/4"=1'-0" PROPOSED RENOVATION PLAN

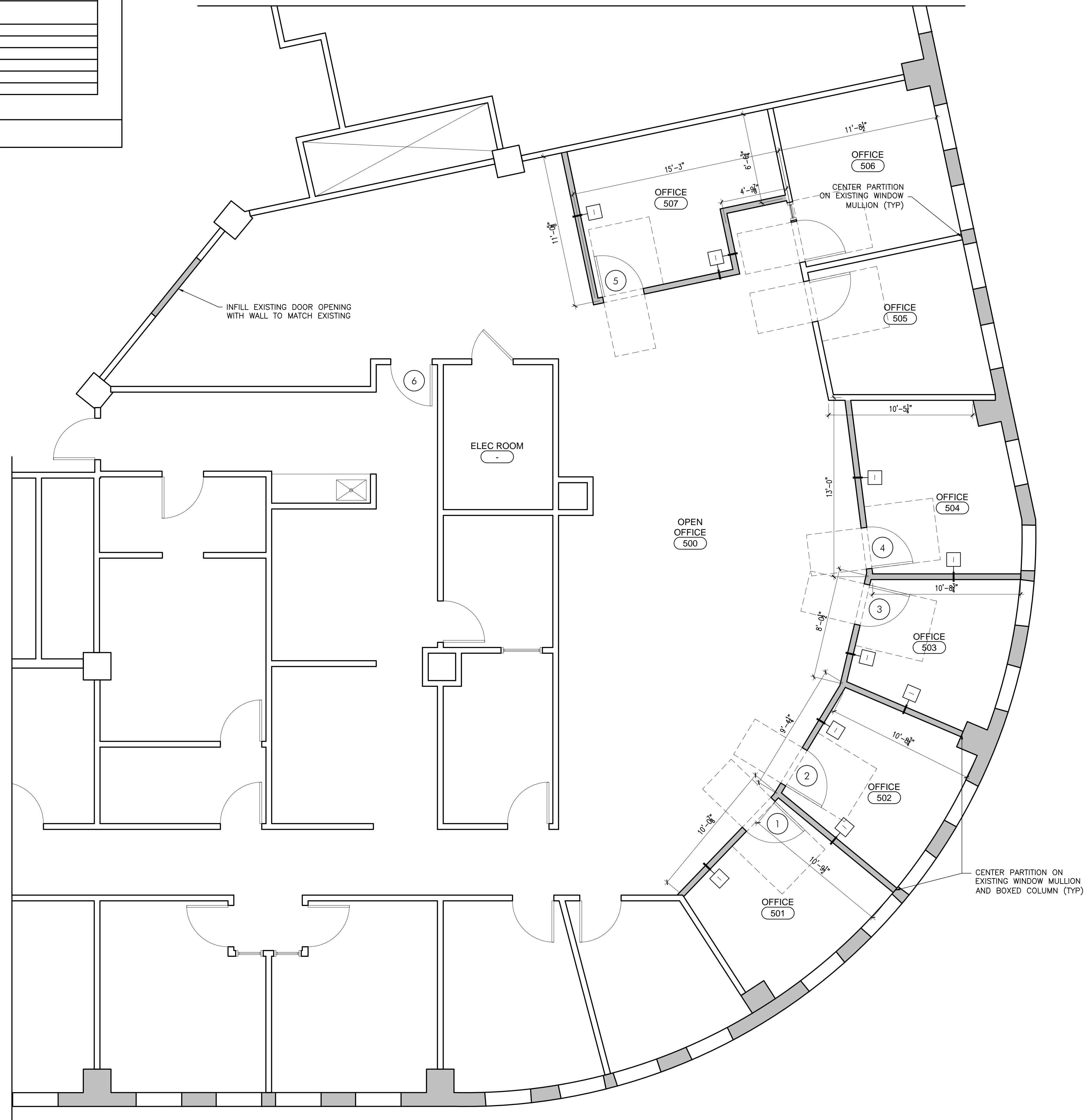

Graham Architects

Kennebunkport, Maine
T:207.967.8850
F:207.967.8851

www.grahamarchitects.com

PROJECT

HMPayson

One Portland Square, 5th Floor
Portland, Maine 04101

ISSUED 02.02.14

CLIENT

H.M. Payson
One Portland Square, 5th Floor
Portland, Maine 04101

CONTRACTOR

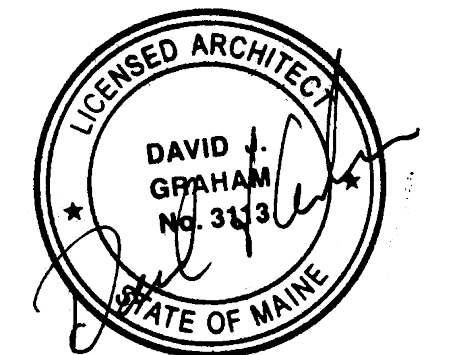

INFORMATION

Path: m:\architecture\CBRE\HMPayson

Issue Date: 02.03.14

Drawn By: DG

Checked By: DG

Revision:

-
-
-
-

TITLE

Proposed 5th Floor Plan

SCALE: AS NOTED

©2014 Graham Architects All rights reserved. Information, material, and designs in this document are proprietary to and owned by Graham Architects and may not be disclosed to any third party, reproduced, posted on a global computer information network, or distributed in any way without the written consent from Graham Architects.

A3