

**PERMIT ISSUED**

**City of Portland, Maine - Building or Use Permit Application**

389 Congress Street, 04101 Tel: (207) 874-8703, Fax: (207) 874-8716

Permit No: 01-1473	Issue Date: DEC - 5 2001	CBL: 038 B001001
-----------------------	-----------------------------	---------------------

Location of Construction: 1 Portland Sq	Owner Name: Bcia New England Holdings Llc	Owner Address: One Boston Pl Suite 200 CITY OF PORTLAND	Phone: 874-6000
Business Name:	Contractor Name: Daigle Construction	Contractor Address: 234 Church Rd. Brunswick	Phone: 2077251452
Lessee/Buyer's Name	Phone:	Permit Type: Alterations - Commercial	Zone: B-3

Past Use: Office	Proposed Use: Office <i>Dunham group</i>	Permit Fee: \$30.00	Cost of Work: \$500.00	CEO District: 1
Proposed Project Description: Dividing office space, moving 1door		FIRE DEPT: <input checked="" type="checkbox"/> Approved <input type="checkbox"/> Denied	INSPECTION: Use Group: <i>B</i> Type: <i>3A</i> <i>BOCA 1999</i>	
		Signature: <i>[Signature]</i>		Signature: <i>[Signature]</i>

PEDESTRIAN ACTIVITIES DISTRICT (P.A.D.)	
Action: <input type="checkbox"/> Approved <input type="checkbox"/> Approved w/Conditions <input type="checkbox"/> Denied	<i>outside of the PAD bound</i>
Signature:	Date:

Permit Taken By: gad	Date Applied For: 11/30/2001	<b>Zoning Approval</b>	
-------------------------	---------------------------------	------------------------	--

<ol style="list-style-type: none"> <li>This permit application does not preclude the Applicant(s) from meeting applicable State and Federal Rules.</li> <li>Building permits do not include plumbing, septic or electrical work.</li> <li>Building permits are void if work is not started within six (6) months of the date of issuance. False information may invalidate a building permit and stop all work..</li> </ol>	<b>Special Zone or Reviews</b> <input type="checkbox"/> Shoreland <input type="checkbox"/> Wetland <input type="checkbox"/> Flood Zone <input type="checkbox"/> Subdivision <input type="checkbox"/> Site Plan Maj <input type="checkbox"/> Minor <input type="checkbox"/> MVI <input type="checkbox"/> <i>ok</i> Date: <i>12/3/01</i>	<b>Zoning Appeal</b> <input type="checkbox"/> Variance <input type="checkbox"/> Miscellaneous <input type="checkbox"/> Conditional Use <input type="checkbox"/> Interpretation <input type="checkbox"/> Approved <input type="checkbox"/> Denied Date:	<b>Historic Preservation</b> <input type="checkbox"/> Not in District or Landmark <input type="checkbox"/> Does Not Require Review <input type="checkbox"/> Requires Review <input type="checkbox"/> Approved <input type="checkbox"/> Approved w/Conditions <input type="checkbox"/> Denied <i>Any exterior</i> Date: <i>would require</i> <i>A Separa review</i>
---	--	---	---

**CERTIFICATION**

I hereby certify that I am the owner of record of the named property, or that the proposed work is authorized by the owner of record and that I have been authorized by the owner to make this application as his authorized agent and I agree to conform to all applicable laws of this jurisdiction. In addition, if a permit for work described in the application is issued, I certify that the code official's authorized representative shall have the authority to enter all areas covered by such permit at any reasonable hour to enforce the provision of the code(s) applicable to such permit.

SIGNATURE OF APPLICANT	ADDRESS	DATE	PHONE
------------------------	---------	------	-------

RESPONSIBLE PERSON IN CHARGE OF WORK, TITLE	DATE	PHONE
---	------	-------

01-1473

# All Purpose Building Permit Application

If you or the property owner owes real estate or personal property taxes or user charges on any property within the City, payment arrangements must be made before permits of any kind are accepted.

Location/Address of Construction: One Portland Square

Total Square Footage of Proposed Structure \_\_\_\_\_ Square Footage of Lot \_\_\_\_\_

Tax Assessor's Chart, Block & Lot 001 Owner: BCIA Telephone: \_\_\_\_\_  
Chart# 038 Block# B Lot# 001 (207) 874-6000

Lessee/Buyer's Name (If Applicable) Dunham Group Applicant name, address & telephone: \_\_\_\_\_ Cost Of Work: \$ 500.00  
one portland square Fee: \$ 30.00

Current use: office  
If the location is currently vacant, what was prior use: Same  
Approximately how long has it been vacant: \_\_\_\_\_  
Proposed use: office  
Project description: currently offices, this is storage area, dividing back out to offices, moving one door

Contractor's name, address & telephone: Daigle Const. 234 Church Rd. Brunswick Me 04011  
Who should we contact when the permit is ready: Craig Daigle CALL when ready  
Mailing address: 234 Church Rd Brunswick Me 04011 (207) 725-1452 Phone: \_\_\_\_\_

IF THE REQUIRED INFORMATION IS NOT INCLUDED IN THE SUBMISSIONS THE PERMIT WILL BE AUTOMATICALLY DENIED AT THE DISCRETION OF THE BUILDING/PLANNING DEPARTMENT, WE MAY REQUIRE ADDITIONAL INFORMATION IN ORDER TO APPROVE THIS PERMIT.

I hereby certify that I am the Owner of record of the named property, or that the owner of record authorizes the proposed work and that I have been authorized by the owner to make this application as his/her authorized agent. I agree to conform to all applicable laws of this jurisdiction. In addition, if a permit for work described in this application is issued, I certify that the Code Official's authorized representative shall have the authority to enter all areas covered by this permit at any reasonable hour to enforce the provisions of the codes applicable to this permit.

Signature of applicant: [Signature] Date: 11/30/01

This is not a permit, you may not commence ANY work until the permit is issued

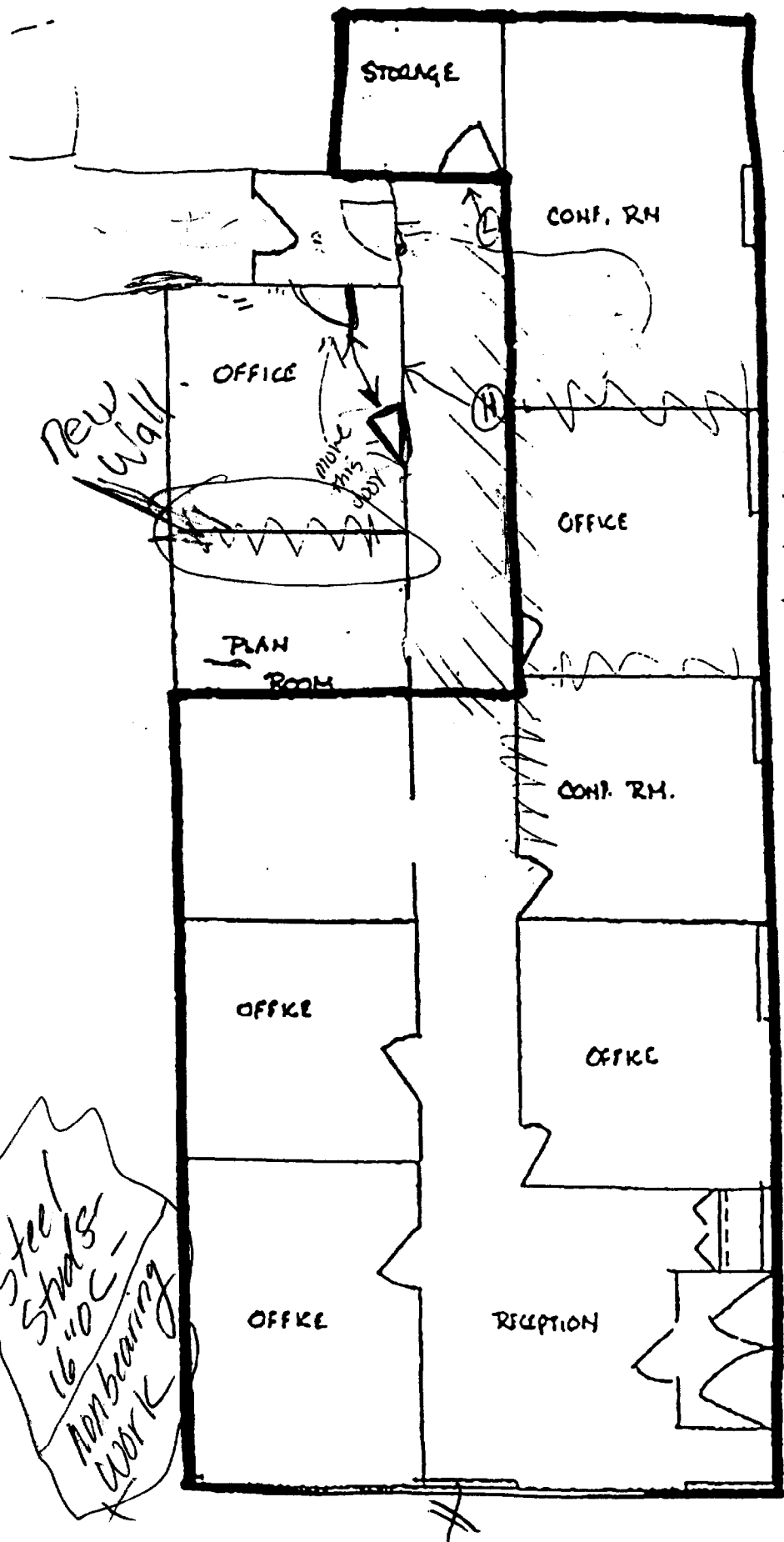

- ~~fake walls to deck~~
- ~~others~~
- Move light switch, deactivate outlets
- move door
- Install ~~new~~ <sup>existing</sup> door @ hallway ~~new~~ <sup>new</sup> frame
- ceiling work
- Paint hallway wall @ ~~new~~ <sup>existing</sup> door
- ~~VET @ hallway~~
- Sprinkler others
- No HVAC
- Pull permit

$\frac{1}{2}$  Drywall and  $3\frac{1}{2}$ " Metal Studs

Door Specs.  
Solid Core Birch Door with Metal knock down frame (existing)

Steel Studs  
16" OC  
Nonbearing work

12/3/01 spoke to Craig Daugh  
This is 1st floor - way in  
The back - Not affected  
by PAD