

**1 MAIN LEVEL - DEMO FLOOR PLAN**  
SCALE: 1/4" = 1'-0"

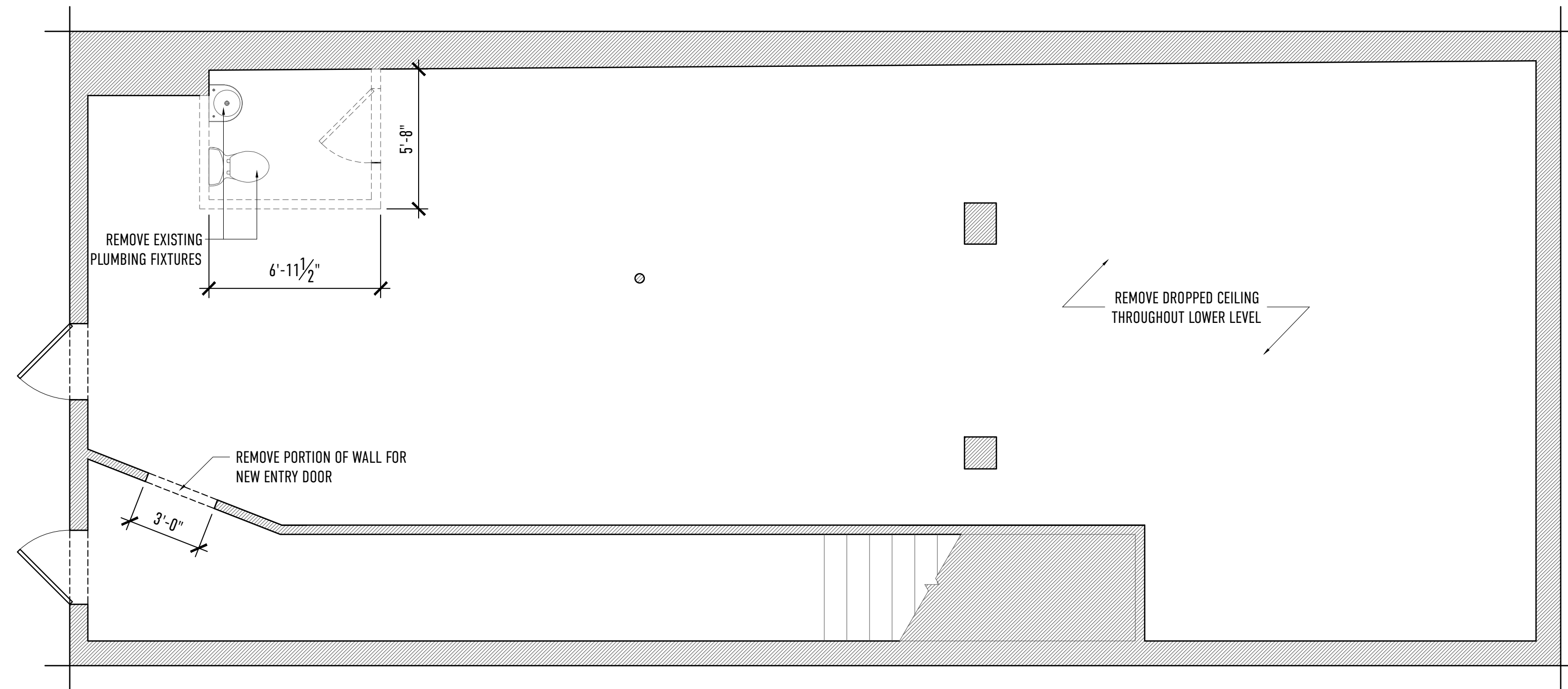

**2 LOWER LEVEL - DEMO FLOOR PLAN**  
SCALE: 1/4" = 1'-0"

- GENERAL NOTE:
1. ALL WALLS/DOORS/WINDOWS SHOWN HASHED TO BE DEMOLISHED IN THEIR ENTIRETY.
  2. BACK STAIR STD1 TO REMAIN. EXISTING TREADS: 11" EXISTING RISERS: 8". WIDTH: 36" ALL MEET EGRESS REQUIREMENTS PER NFPA TABLE 7.2.2.2.1.1 (b)
  3. ALL EXTERIOR WALLS TO REMAIN.
  4. EXISTING WINDOWS TO REMAIN U.N.D.
  5. SUBCONTRACTOR TO REWORK EXISTING PLUMBING ROUGH-INS FOR PROPOSED PLUMBING LOCATIONS.
  6. EXISTING SPRINKLER SYSTEM TO REMAIN - SUBCONTRACTOR TO REWORK PER NEW LAYOUT.
  7. EXISTING WOOD FRAMING TO REMAIN @ UPPER LEVEL
  8. EXISTING CONCRETE SLAB TO REMAIN @ LOWER LEVEL
  9. EXISTING FINISHES TO REMAIN EXPOSED - GWB & MASONRY

REVISIONS:

DRAWING TITLE:  
**AD.101 22 FREE STREET - DEMO FLOOR PLANS**

PROJECT NAME:  
**JIBE STUDIO**  
22 FREE STREET  
PORTLAND, MAINE, 04101

DATE OF ISSUE:  
**JANUARY 08, 2018**

ISSUED FOR:  
**PERMITTING**

SCALE:  
**1/4" = 1'-0"**

THIS DRAWING IS THE PROPERTY OF BARRETT MADE AND IS NOT TO BE COPIED OR REPRODUCED IN ANY MANNER WITHOUT WRITTEN PERMISSION.

