

Door Schedule

Mark	Location	Doors				Frames		Glazing	Hardware Function	Remarks
		Size	Thick	Material	Finish	Material	Finish			
203	Suite 203	3-0x6-8	1 3/4	Wood	Ptd	wood	Ptd	2'x5'	office	clear glass
204	Suite 204	3-0x6-8	1 3/4	Wood	Ptd	wood	Ptd	2'x5'	office	clear glass
205	Suite 205	3-0x6-8	1 3/4	Wood	Ptd	wood	Ptd	2'x5'	office	clear glass
205A	Closet	3-0x6-8 pair	1 3/4	Wood	Ptd	wood	Ptd	none		existing bi-pass
205B	Kitchenette	1 3/4	Wood	Ptd	Ptd	wood	Ptd	none	passage	existing
205C	Closet	1 3/4	Wood	Ptd	Ptd	wood	Ptd	none	passage	reuse existing door
205D to 205K	Office/conference	1 3/4	Wood	Ptd	wood	wood	Ptd	2'x5'	passage	existing door w/ frosted lite kit
206	Suite 206	3-0x6-8	1 3/4	Wood	Ptd	wood	Ptd	2'x5'	office	clear glass
207	Suite 207	3-0x6-8	1 3/4	Wood	Ptd	wood	Ptd	none	office	Existing door with new lever lockset

Door Schedule Notes:

Doors without marks are existing doors that will continue to be used without changes and are not listed on the Door Schedule.

All hardware to be building standards.

Door glazing to be tempered or safety glazing.

New swing doors to be 1 3/4" solid core birch veneer wood doors and have lever (ADA) hardware with US26B finish, 1 1/2 pair hinges, floor mounted dome style door stops.

Refer plan for door swing.

Door and Frame colors to be determined.

See owner regarding keying.

ELECTRICAL LEGEND:

- ⊕ - DUPLEX RECEPTACLE (NEW)
- ⌞ - 2x4 RECESSED 18 CELL PARABOLIC FLUORESCENT TROFFER (NEW)
- ⬠ - WALL MT. FLUORESCENT SCROLL (NEW @ 66" AFF)
- ⊞ - LIGHT SWITCH
- ⬠ - EMERGENCY LI
- ⊗ - EXIT LIGHT (W/ DIRECTIONAL ARROW)
- ⊗ - EXIT LIGHT W/ EMERGENCY LI
- ⊞ - FIRE ALARM - AUDIO/VISUAL DEVICE

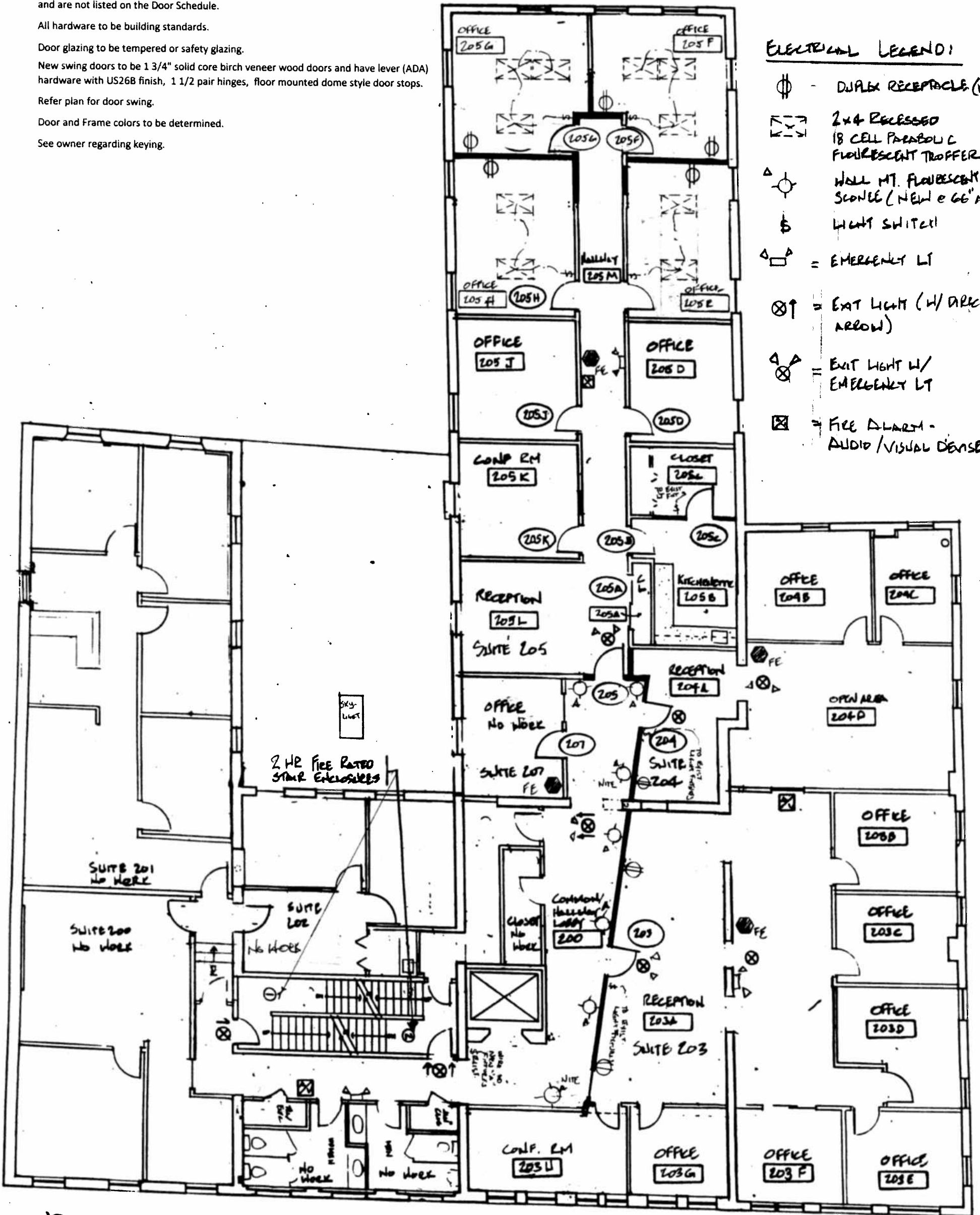

2ND FLOOR PLAN

3/32" = 1'-0" BFT

22' FREE STREET

ELECTRICAL PLAN AND DOOR SCHEDULE
SUITES 203 206 & 207

REVISIONS:
A-3
2/11/14