

General Notes:

- All work to be in compliance with all applicable codes and ordinances.
- No changes to existing Business uses.
- No Changes to existing roof or exterior walls.
- Building is fully sprinklered (wet) and monitored to NFPA.
- Existing HVAC system to remain.
- Suspended ceilings at existing suspended ceiling ht, 8'-11" +/- AFF.
- No new plumbing work.
- Finish Schedule to follow.
- Notify Owner of any discrepancies.
- Refer SH A-3 and L5-1 for additional notes.

NOTE: ALL NEW WORK TO BE WITHIN AREA OUTLINED WITH DASHED LINE (---).

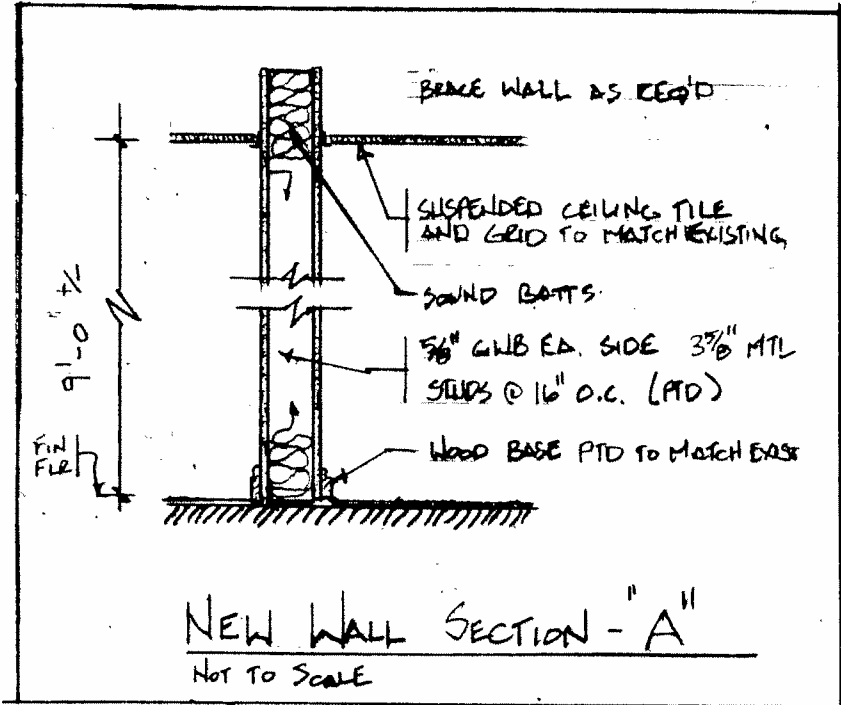

LEGEND:

- = EXISTING WALLS
- - - = EXISTING NON-LOAD BEARING WALLS TO BE REMOVED
- = NEW PARTITION
- OFFICE 205 F = ROOM TAG AND ROOM NAME
- 205 F = DOOR MARK - REF DOOR SCHEDULE
- FR = WALL MOUNTED FIRE EXTINGUISHER
- ⊗ = EXTENDED COMMON HALLWAY

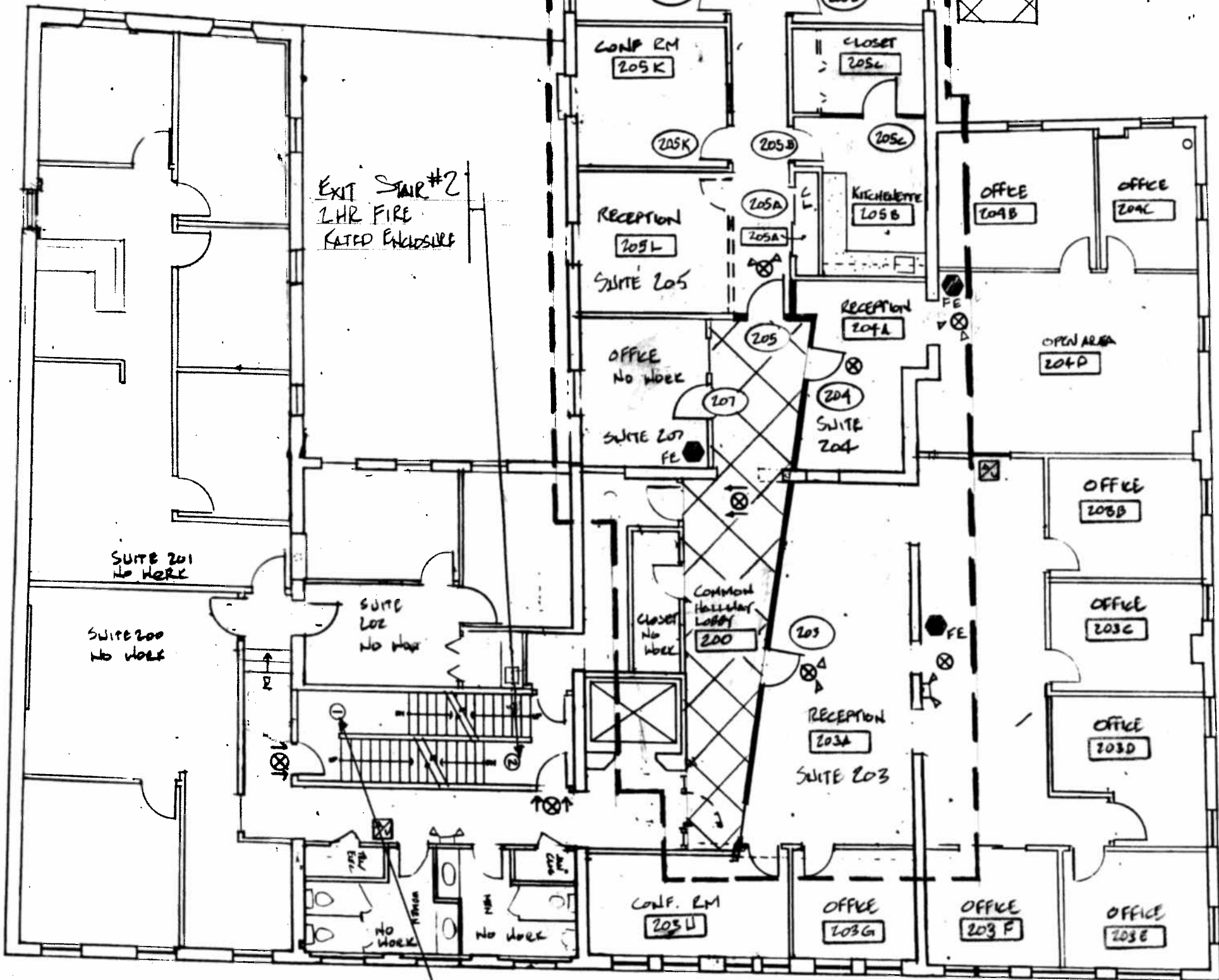

2ND FLOOR PLAN
3/32" = 1'-0" 0 4 BFT

EXIT STAIR #1
2HR FIRE RATED ENCLOSURE

22ND FREE STREET

DEMOLITION AND FLOOR PLAN
SUITES 203, 204, & 205

REVISIONS:
A-2
2/11/14