

98 CROSS STREET PORTLAND, ME 04101

PERMITTING SET 2/16/2018

GENERAL NOTES

- THIS CONSTRUCTION PERMIT SET DOES NOT EXPLICITLY PROVIDE ALL THE INFORMATION AND DETAILING REQUIRED FOR CODE COMPLIANCE, AND REQUIRES THAT CONTRACTORS AND SUB-CONTRACTORS CONDUCTING THE CONSTRUCTION WORK ARE FAMILIAR WITH COMPLYING TO THE BUILDING CODE AS IT APPLIES TO THEIR PARTICULAR DISCIPLINE.
- ALL MATERIALS, COMPONENTS, AND WORK ARE NEW AND SHALL BE PROVIDED IN THIS CONTRACT BY THE CONTRACTOR UNLESS NOTED OTHERWISE.
- ALL WORK INCLUDED IN THIS CONTRACT SHALL CONFORM TO ALL STATE, NATIONAL AND OTHER CODES AND ORDINANCES WHICH APPLY TO THIS PROJECT.
- IT IS THE INTENT AND MEANING OF THESE DRAWINGS THAT THE CONTRACTOR AND EACH SUBCONTRACTOR PROVIDE ALL LABOR, MATERIALS, TRANSPORTATION, SUPPLIES, EQUIPMENT, ETC. TO OBTAIN A COMPLETE JOB TO INDUSTRY STANDARD IN A PROFESSIONAL WORKMANLIKE MANNER.
 - CONTRACTORS AND SUBCONTRACTORS SHALL REVIEW THE DRAWINGS AND SPECIFICATIONS PRIOR TO PERFORMANCE OF ANY WORK.
 - CONTRACTORS AND SUBCONTRACTORS SHALL INSTALL ALL MATERIALS AS PER THE CONSTRUCTION DOCUMENTS AND THE MANUFACTURER'S INSTALLATION RECOMMENDATIONS.
 - INSTALLERS MUST BE TRAINED AND EXPERIENCED IN THE APPLICATION/INSTALLATION OF THE PRODUCTS/MATERIALS THAT THEY ARE INSTALLING.
 - PRODUCTS/MATERIALS MUST BE APPLIED/INSTALLED/USED IN CONDITIONS AS ALLOWED BY THE MANUFACTURER.
 - PRODUCTS/MATERIALS MUST BE APPLIED/INSTALLED/USED IN COORDINATION WITH ALL OTHER WORK CONDUCTED ON SITE.
- THE CONTRACTOR SHALL FIELD VERIFY ALL EXISTING CONDITIONS AND REPORT ANY DISCREPANCY(IES) IMMEDIATELY TO THE OWNER.
- ANY DEVIATIONS WHATSOEVER FROM THE DRAWINGS AND/OR SPECIFICATIONS ARE NOT ALLOWED WITHOUT THE OWNER'S WRITTEN PERMISSION. FAILURE TO PROCURE SUCH WRITTEN AUTHORIZATION PLACES ALL RESPONSIBILITY FOR THE VARIATION ON THE CONTRACTOR.
- AT THE END OF EACH WORKING DAY, THE CONSTRUCTION SITE SHALL BE LEFT IN A NEAT AND CLEAN MANNER.
- NOT USED.
- THE CONTRACTOR SHALL OBTAIN APPROVAL FROM THE OWNER FOR THE SEQUENCE AND TIMING OF OPERATIONS PRIOR TO COMMENCING WORK. AREAS FOR STAGING ETC. MUST BE APPROVED BY THE OWNER.
- THE CONTRACTOR SHALL DISPOSE OF AND / OR RECYCLE ANY CONSTRUCTION DEBRIS FROM THE PROJECT SITE AS REQUIRED BY REGULATING AGENCIES. THE CONTRACTOR SHALL BE RESPONSIBLE FOR OBTAINING DISPOSAL PERMITS WHICH ARE REQUIRED. CONSTRUCTION DEBRIS FROM THE PROJECT SITE SHALL BE DISPOSED OF IN AN APPROVED AND LEGAL MANNER.
- DUTY OF COOPERATION: RELEASE OF THESE PLANS CONTEMPLATES FURTHER COOPERATION AMONG THE OWNER, THE CONTRACTOR, THE ARCHITECT AND THE ARCHITECT'S CONSULTANTS. DESIGN AND CONSTRUCTION ARE COMPLEX. ALTHOUGH THE ARCHITECT AND HIS CONSULTANTS HAVE PERFORMED THEIR SERVICES WITH DUE CARE AND DILIGENCE, THEY CANNOT GUARANTEE PERFECTION. COMMUNICATION IS IMPERFECT, AND EVERY CONTINGENCY CANNOT BE ANTICIPATED. ANY AMBIGUITY OR DISCREPANCY DISCOVERED BY THE USE OF THESE PLANS SHALL BE REPORTED IMMEDIATELY TO THE OWNER. FAILURE TO NOTIFY THE OWNER COMPOUNDS MISUNDERSTANDING AND MAY INCREASE CONSTRUCTION COSTS. A FAILURE TO COOPERATE BY A SIMPLE NOTICE TO THE OWNER SHALL RELIEVE THE OWNER AND THE ARCHITECT FROM RESPONSIBILITY FROM ALL COSTS.
- THESE DRAWINGS DO NOT INCLUDE THE NECESSARY COMPONENTS FOR CONSTRUCTION SAFETY. THE GENERAL CONTRACTOR SHALL PROVIDE FOR THE SAFETY, CARE OF UTILITIES AND ADJACENT PROPERTIES DURING CONSTRUCTION, AND SHALL COMPLY WITH STATE AND FEDERAL SAFETY REGULATIONS.
- ALL MATERIALS AND WORK SHALL BE GUARANTEED FOR A MINIMUM OF ONE YEAR FROM THE DATE OF FINAL PAYMENT.
- COORDINATE ALL MECHANICAL & ELECTRICAL DEVICES SO THEY DO NOT CONFLICT W/ ARCHITECTURAL FEATURES.

GENERAL DEMOLITION NOTES

- REMOVE WALLS AS NOTED ON PLANS. VERIFY THAT WALLS TO BE REMOVED ARE NON-LOAD BEARING. IMMEDIATELY NOTIFY THE ARCHITECT OF ANY DISCREPANCIES. BEFORE PENETRATING JOISTS, BEAMS OR OTHER STRUCTURAL MEMBERS, CONSULT WITH THE ARCHITECT FOR APPROVAL.
- UNLESS OTHERWISE NOTED, REMOVE DOORS, FRAMES, BASE, TRIM, ELECTRICAL ITEMS, SURFACE MOUNTED ITEMS IN WALLS THAT ARE TO BE DEMOLISHED. UNLESS NOTED OTHERWISE, REMOVE WALLS TO THEIR FULL HEIGHT WHERE THEY ARE INDICATED FOR REMOVAL.
- WHERE NEW WALLS OR INFILLS ABUT OR INTERSECT EXISTING WALLS, ALIGN NEW FINISH WITH EXISTING WALLS, ALIGN NEW FINISH WITH EXISTING FINISH AND FINISH JOINTS AT INTERSECTIONS SMOOTH AND CONTINUOUS.
- CARE SHALL BE TAKEN BY THE CONTRACTOR TO PROTECT EXISTING SYSTEMS AND SURFACES TO REMAIN. ALL DAMAGE RESULTING FROM THE CONTRACTOR'S OPERATIONS SHALL BE REPAIRED OR REPLACED AS APPROVED BY THE ARCHITECT AT NO ADDITIONAL COST TO THE OWNER.
- WHERE REMOVALS OCCUR, PATCH HOLES AND AREAS OF MISSING FINISH (IE EXPOSED STUD AREAS WHERE WALLS ARE REMOVED, FLOOR FINISHES, ETC. TO MATCH EXISTING ADJACENT SURFACE). PROVIDE A SMOOTH CONTINUOUS SURFACE FREE OF SHADOW LINES.
- THE CONTRACTOR SHALL NOTIFY THE ARCHITECT IMMEDIATELY FOR TESTING AND / OR REMOVAL OF HAZARDOUS MATERIALS. ANY ASBESTOS REMOVAL NECESSARY FOR THE SAFE IMPLEMENTATION OF THIS PROJECT SHALL BE CONTRACTED DIRECTLY BY THE OWNER. IF NECESSARY, THE CONTRACTOR SHALL COORDINATE WITH THESE EFFORTS IF ENCOUNTERED.
- ALL MECHANICAL EQUIPMENTS SUCH AS UNIT HEATERS/COOLERS ARE TO BE RELOCATED AS REQUIRED BY THE MECHANICAL CONSULTANTS DURING DEMOLITION.
- UNLESS OTHERWISE NOTED, ALL ITEMS ON DEMOLITION PLANS ARE EXISTING.
- EXISTING PARTY WALL TO REMAIN

ABBREVIATIONS

A/V	AIR/VAPOR
AFF	ABOVE FINISH FLOOR
B.O.	BOTTOM OF
CONC.	CONCRETE
ELEVS.	ELEVATIONS
F.F.E.	FINISH FLOOR ELEVATION
GWB	GYPSUM WALL BOARD
INSUL.	INSULATION
O.C.	ON CENTER
PT	PRESSURE TREATED
SAT	SUSPENDED ACOUSTICAL TILE
SIM	SIMILAR
STRUCT	STRUCTURAL DRAWINGS OR STRUCTURAL ENGINEER
T.O.	TOP OF
TYP	TYPICAL
UNO	UNLESS NOTED OTHERWISE
VCT	VINYL COMPOSITE TILE

DRAWING LIST

		SUBMITTED DRAWINGS 2/16/2018
G-1.0	TITLE SHEET	X
LS-1.0	LIFE SAFETY, CODE	X
A-1.0	FLOOR PLANS	X

PLOT PLAN & KEY PLAN

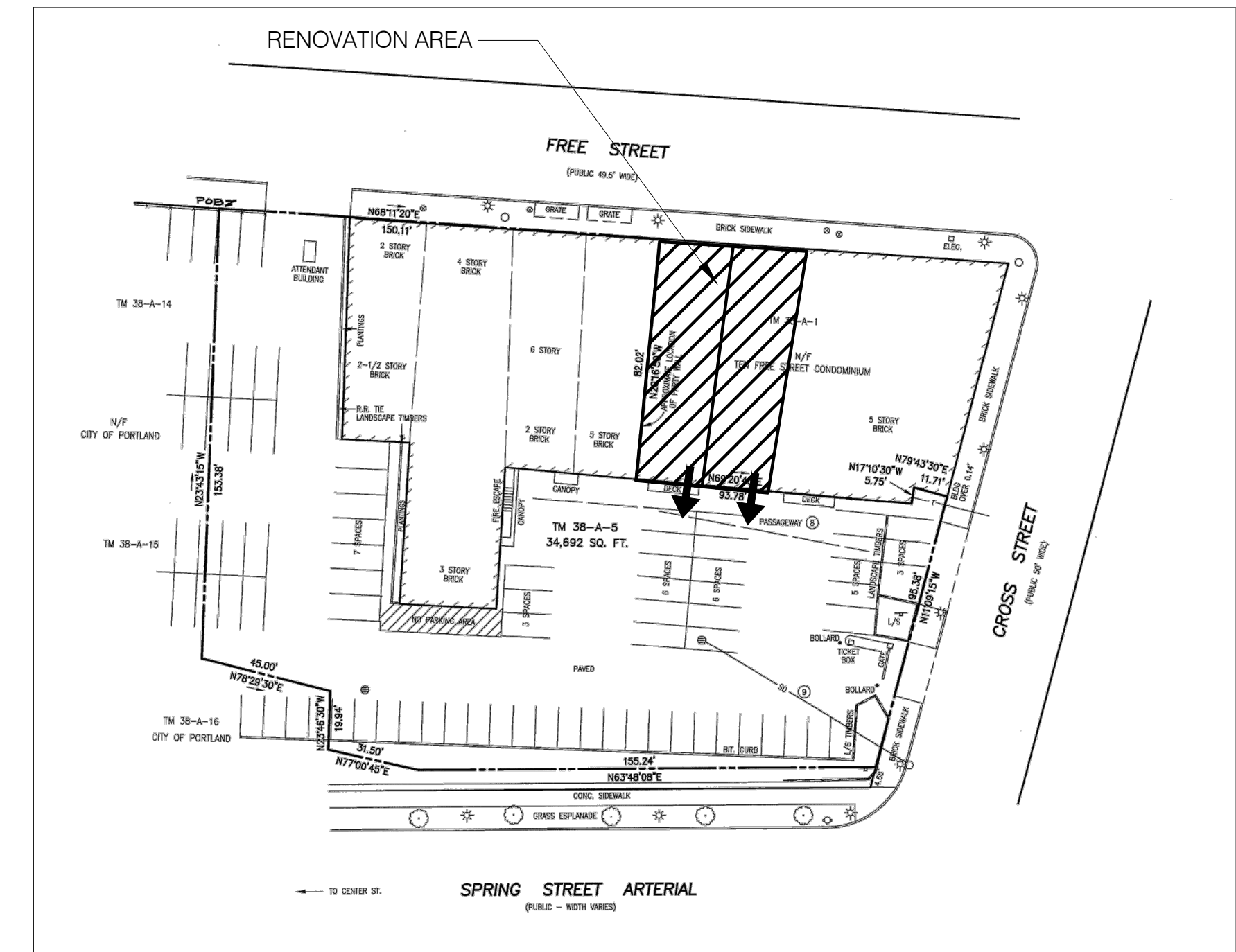

PROJECT CONTACTS

ARCHITECT
EVAN CARROLL
MAINE LICENSED ARCHITECT #3687
BILD ARCHITECTURE
PO BOX 8235
PORTLAND, ME 04104
(207) 408-0168
EVAN@BILDARCHITECTURE.COM

OWNER:
J.B BROWN & SONS
10 FREE STREET
PORTLAND ME 04112
207 774 5908
GILLIAN@JBBROWN.COM

Bild Architecture
PO Box 8235
Portland, ME
04104
207.408.0168
evan@bildarchitecture.com



PROJECT NO.
18008
PROJECT NAME
**98 CROSS STREET
98 CROSS STREET, PORTLAND ME 14101**

REVISIONS
PERMITTING DRAWINGS

1	
2	
3	
4	
5	

DRAWN BY
KBS
SHEET TITLE
TITLE SHEET

ISSUE DATE
2.16.18
SHEET SCALE
AS MENTIONED

G
1.0