

DOOR SCHEDULE									
DOOR #	FROM	TO	SIZE	DOOR MATERIAL	DOOR TYPE	DOOR RATING	FRAME	HARDWARE SET	NOTES
100	OUTSIDE	FOYER	3'-0" X 7'-0"	ALUMINUM	A	-	ALUMINUM STOREFRONT	01	1, 2, 3, 4
101,102	RESTAURANT	TOILET	3'-0" X 7'-0"	SOLID CORE VENEER	B	-	HOLLOW METAL	03	1
103	RESTAURANT	EGRESS HALLWAY	3'-0" X 7'-0"	HOLLOW METAL	C	20MIN	HOLLOW METAL	02	1,3
104	KITCHEN	UTILITY CLOSET	3'-0" X 7'-0"	SOLID CORE VENEER	B	-	HOLLOW METAL	04	-
200	OUTSIDE	FOYER	3'-0" X 7'-0"	ALUMINUM	A	-	ALUMINUM STOREFRONT	01	1, 2, 3, 4
201,,203	RESTAURANT	TOILET	3'-0" X 7'-0"	SOLID CORE VENEER	B	-	HOLLOW METAL	03	1
202	RESTAURANT	EGRESS HALLWAY	3'-0" X 7'-0"	HOLLOW METAL	C	20MIN	HOLLOW METAL	02	1,3
300	STORAGE	EGRESS HALLWAY	3'-0" X 7'-0"	HOLLOW METAL	C	20MIN	HOLLOW METAL	02	1,3

NOTES:

1. DEMO EXISTING BRICK WALL AT THE INDICATED PORTION AND PREPARE SURFACE FOR NEW DOOR. INSTALL 1' 3 1/2" X 3 1/2" WITH 4" BEARING FOR EACH WYTHE OF BRICK.
2. PROPOSED SECOND BATHROOM INCASE THE PROPOSED USE IS A RESTAURANT.

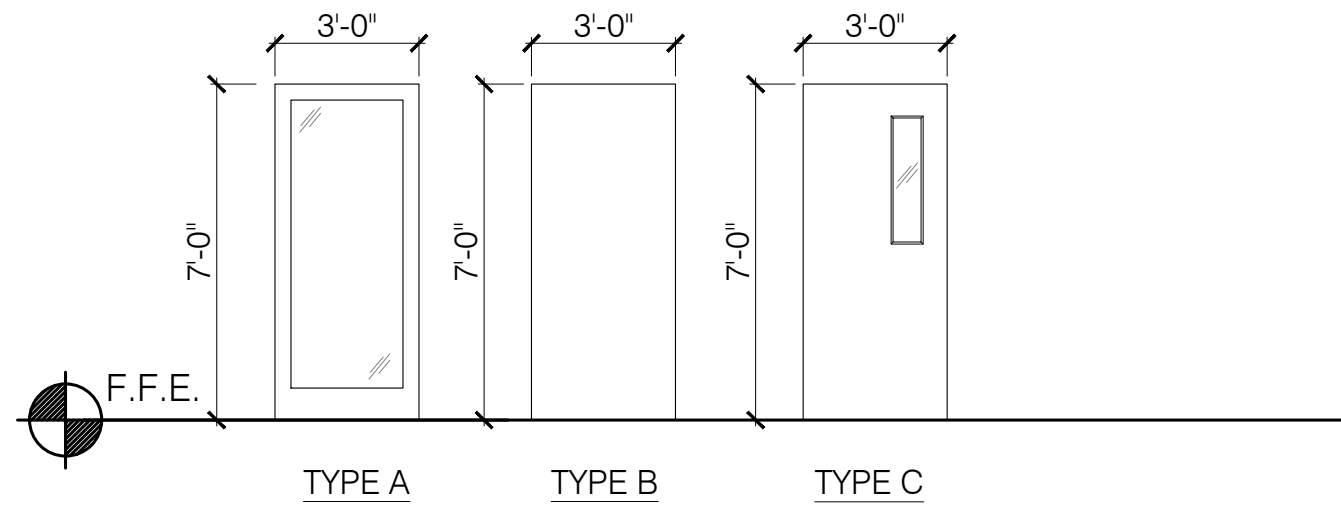

DOOR SCHEDULE NOTES:

1. DOOR HARDWARE AND ACCESSORIES TO BE ADA COMPLIANT.
2. COORDINATE DOOR HARDWARE FINISHES AND DESIGNS WITH OWNER.
3. GLAZING TO BE TEMPERED SAFETY GLASS.
4. EXTERIOR DOOR TO BE THERMALLY BROKEN..

HARDWARE SETS:

- 01 ENTRY DOOR: (3) CLEAR OFFSET HINGES, KEY CYLINDER, EXIT DEVICE W/ PULL, SURFACE CLOSER, DOOR STOP, ADA THRESHOLD, DOOR SWEEP, WEATHERSTRIPPING GASKETING
- 02 PASSAGE DOOR: (3) CLEAR OFFSET HINGES, CLOSER, PASSAGE LOCKSET, DOOR STOP
- 03 PRIVACY DOOR: (3) CLEAR OFFSET HINGES, BATHROOM PRIVACY LOCKSET, DOOR STOP
- 04 STORAGE DOOR: (3) HINGES, STRIKE, CLOSET/STORAGE LOCKSET, DOOR STOP
- 05 OVERHEAD DOOR: OVERHEAD DOOR TRACK, ELECTRIC OPERATOR, BOTTOM-SENSING EDGE, WEATHERSTRIPPING GASKETING

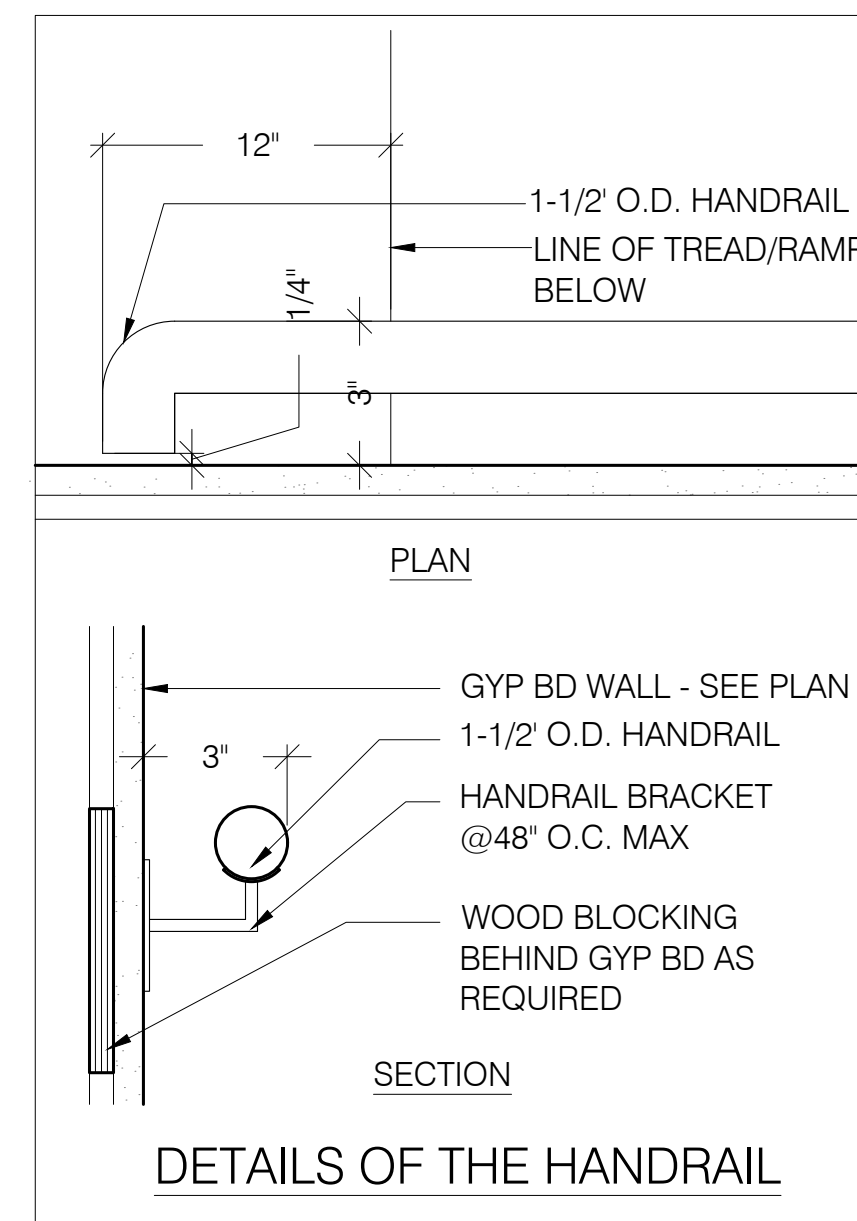

WALL ASSEMBLIES

GRAPHIC DESCRIPTION	DESCRIPTION		
	<ul style="list-style-type: none"> • 5/8" GYPSUM BOARD • 2X4 WOOD STUDS @ 16" O.C. • 3-1/2" FRICTION FIT BATT INSULATION • 5/8" GYPSUM BOARD <p>NOTE: 1. TOP OF THE WALL EXTEND UNTIL THE BOTTOM OF ROOF DECKING OR RATED CEILING MEMBRANE- WHICHEVER IS LOWER 2. PROVIDE MOISTURE RESISTANT GWB AT BATHROOMS.</p>		
TYPE			
W1			
FIRE RATING	UL NUMBER	STC RATING	R-VALUE
N/A	N/A	N/A	N/A

GRAPHIC DESCRIPTION	DESCRIPTION		
	<ol style="list-style-type: none"> 1. EXISTING STRUCTURAL BRICK MASONRY 2. 2X4 WOOD STUDS @ 16" O.C. 3. 5/8" TYPE "X" GYPSUM BOARD FASTENED IN ACCORDANCE WITH UL ASSEMBLY. <p>NOTES: • PROVIDE MOISTURE RESISTANT GWB AT BATHROOMS.</p>		
TYPE			
W2			
FIRE RATING	UL NUMBER	STC RATING	R-VALUE
-	-	N/A	-

GRAPHIC DESCRIPTION	DESCRIPTION		
	<ul style="list-style-type: none"> • 5/8" TYPE "X" GYPSUM BOARD • 2X4 WOOD STUDS @ 16" O.C. • 3-1/2" FRICTION FIT BATT INSULATION • 5/8" TYPE "X" GYPSUM BOARD <p>NOTE: 1. TOP OF THE WALL EXTEND UNTIL THE BOTTOM OF STRUCTURAL DECKING OR RATED CEILING MEMBRANE WHICHEVER IS LOWER. 2. PROVIDE MOISTURE RESISTANT GWB AT BATHROOMS.</p>		
TYPE			
W3			
FIRE RATING	UL NUMBER	STC RATING	R-VALUE
1HR	U305	56	N/A

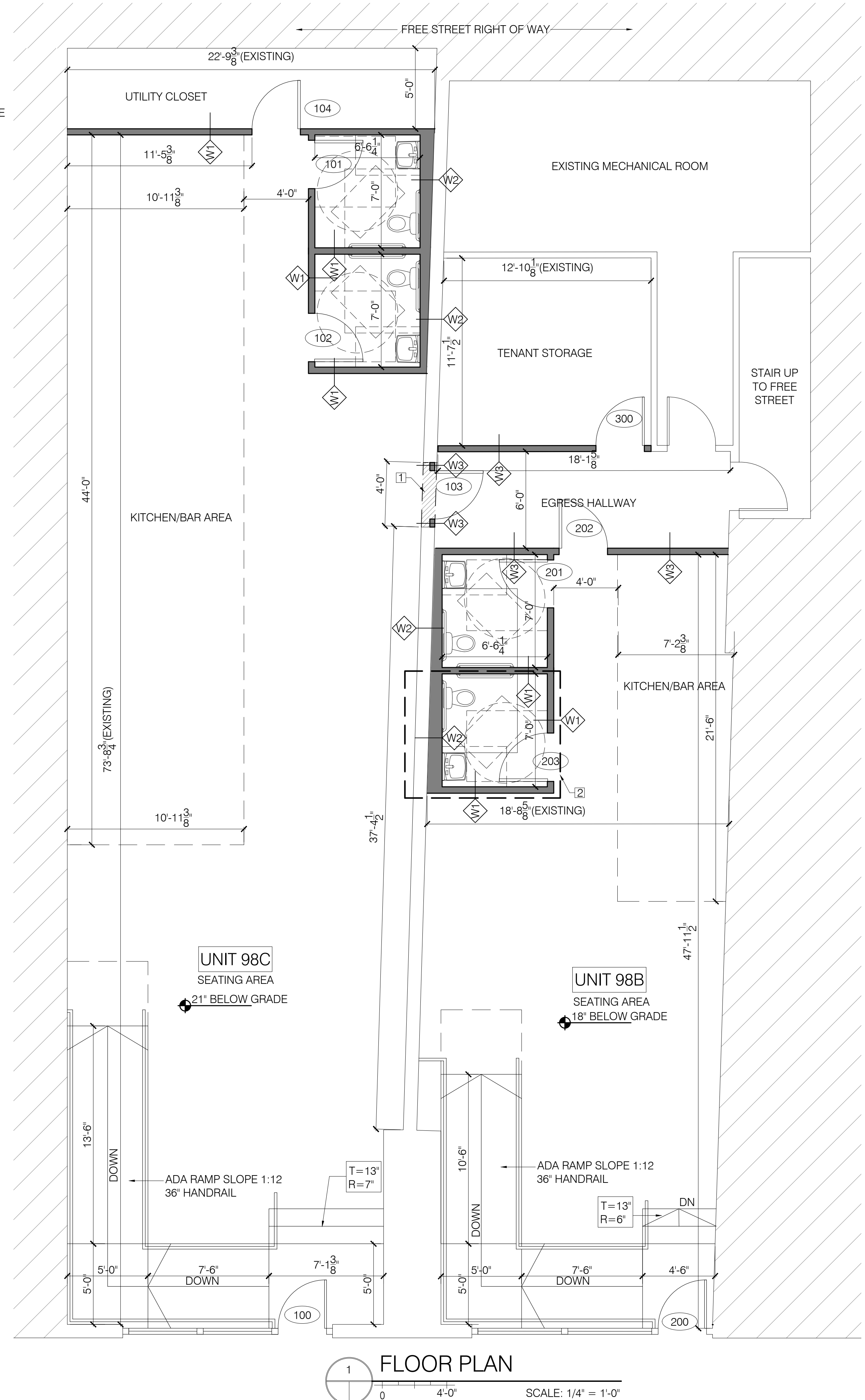

1 FLOOR PLAN
SCALE: 1/4" = 1'-0"

Bild Architecture
PO Box 8235
Portland, ME
04104
207.408.0168
evan@bildarchitecture.com

18008
PROJECT NAME
98 CROSS STREET
98 CROSS STREET, PORTLAND ME 14101

ISSUE DATE: **2.15.18**
SHEET SCALE: AS MENTIONED

PERMITTING DRAWINGS

REVISIONS

1	2	3	4	5
---	---	---	---	---

A

1.0