

City of Portland, Maine – Building or Use Permit Application 389 Congress Street, 04101, Tel: (207) 874-8703, FAX: 874-8716

Location of Construction: **486 Congress St.		Owner: Donna Barthe		Phone:		Permit No:
Owner Address:		Lessee/Buyer's Name: **Robert Whisenant		Phone: 879-4018		
Contractor Name: Lessee doing work (Robert Whisenant)		Address:		Phone:		Permit Issued:
Past Use: Commercial		Proposed Use: Same		COST OF WORK: \$		
Proposed Project Description: 2 Sign Boards 1 = 2x3 1= 6x1 x 2				FIRE DEPT. <input type="checkbox"/> Approved <input type="checkbox"/> Denied		INSPECTION: Use Group: Type:
				Signature:		Signature:
Permit Taken By: UB				Date Applied For: 4-12-99		Zone: CBL: 037-I-005
				PEDESTRIAN ACTIVITIES DISTRICT (P.A.D.) Action: Approved <input type="checkbox"/> Approved with Conditions: <input type="checkbox"/> Denied <input type="checkbox"/>		Zoning Approval: Special Zone or Reviews: <input type="checkbox"/> Shoreland <input type="checkbox"/> Wetland <input type="checkbox"/> Flood Zone <input type="checkbox"/> Subdivision <input type="checkbox"/> Site Plan maj <input type="checkbox"/> minor <input type="checkbox"/> mm <input type="checkbox"/>

1. This permit application does not preclude the Applicant(s) from meeting applicable State and Federal rules.
2. Building permits do not include plumbing, septic or electrical work.
3. Building permits are void if work is not started within six (6) months of the date of issuance. False information may invalidate a building permit and stop all work..

Zoning Appeal

Variance
 Miscellaneous
 Conditional Use
 Interpretation
 Approved
 Denied

Historic Preservation

Not in District or Landmark
 Does Not Require Review
 Requires Review

Action:

Approved
 Approved with Conditions
 Denied

Date: _____

CERTIFICATION

I hereby certify that I am the owner of record of the named property, or that the proposed work is authorized by the owner of record and that I have been authorized by the owner to make this application as his authorized agent and I agree to conform to all applicable laws of this jurisdiction. In addition, if a permit for work described in the application is issued, I certify that the code official's authorized representative shall have the authority to enter all areas covered by such permit at any reasonable hour to enforce the provisions of the code(s) applicable to such permit

4-12-99

SIGNATURE OF APPLICANT _____ ADDRESS: _____ DATE: _____ PHONE: _____

RESPONSIBLE PERSON IN CHARGE OF WORK, TITLE _____ PHONE: _____

CEO DISTRICT 2

CASCO
BAY
PHYSICAL
THERAPY



April 5th

To whom it may concern:

I Donna Barthe, owner of
486 Congress St, Portland Me.
give Robert Whisenant permission
to add signage to the existing
AWning.

Donna Barthe, P.T.
Charlene Post, P.T.

Donna Barthe

at
Casco Bay
Professional Park

367 U.S. Route One
Falmouth, Maine 04105
(207) 781-5540

ACORD. CERTIFICATE OF INSURANCE

OP ID LC
CAFFE-1

DATE (MM/DD/YY)
04/14/99

PRODUCER

Prindle Insurance Agency
31 Mallett Drive, P.O. Box 537
Freeport ME 04032

Julie Richard
207-865-3131

INSURED

Latte Cafe
Robert T. Whisenant
486 Congress St.
Portland ME 04101

THIS CERTIFICATE IS ISSUED AS A MATTER OF INFORMATION ONLY AND CONFERS NO RIGHTS UPON THE CERTIFICATE HOLDER. THIS CERTIFICATE DOES NOT AMEND, EXTEND OR ALTER THE COVERAGE AFFORDED BY THE POLICIES BELOW.

COMPANIES AFFORDING COVERAGE

COMPANY A	Commercial Union York Ins Co
COMPANY B	
COMPANY C	
COMPANY D	

COVERAGES

THIS IS TO CERTIFY THAT THE POLICIES OF INSURANCE LISTED BELOW HAVE BEEN ISSUED TO THE INSURED NAMED ABOVE FOR THE POLICY PERIOD INDICATED, NOTWITHSTANDING ANY REQUIREMENT, TERM OR CONDITION OF ANY CONTRACT OR OTHER DOCUMENT WITH RESPECT TO WHICH THIS CERTIFICATE MAY BE ISSUED OR MAY PERTAIN. THE INSURANCE AFFORDED BY THE POLICIES DESCRIBED HEREIN IS SUBJECT TO ALL THE TERMS, EXCLUSIONS AND CONDITIONS OF SUCH POLICIES. LIMITS SHOWN MAY HAVE BEEN REDUCED BY PAID CLAIMS.

CO LTR	TYPE OF INSURANCE	POLICY NUMBER	POLICY EFFECTIVE DATE (MM/DD/YY)	POLICY EXPIRATION DATE (MM/DD/YY)	LIMITS
A	GENERAL LIABILITY	YMLN90479	07/05/98	07/05/99	GENERAL AGGREGATE \$ 200000
	<input type="checkbox"/> COMMERCIAL GENERAL LIABILITY				PRODUCTS - COMP/OP AGG \$ 200000
	<input type="checkbox"/> CLAIMS MADE <input type="checkbox"/> OCCUR				PERSONAL & ADV INJURY \$ 1000000
	<input type="checkbox"/> OWNER'S & CONTRACTOR'S PROT				EACH OCCURRENCE \$ 1000000
	<input checked="" type="checkbox"/> BOP				FIRE DAMAGE (Any one fire) \$ 100000
					MED EXP (Any one person) \$ 5000
					COMBINED SINGLE LIMIT \$
	AUTOMOBILE LIABILITY				BODILY INJURY (Per person) \$
	<input type="checkbox"/> ANY AUTO				BODILY INJURY (Per accident) \$
	<input type="checkbox"/> ALL OWNED AUTOS				PROPERTY DAMAGE \$
	<input type="checkbox"/> SCHEDULED AUTOS				
	<input type="checkbox"/> HIRED AUTOS				
	GARAGE LIABILITY				AUTO ONLY - EA ACCIDENT \$
	<input type="checkbox"/> ANY AUTO				OTHER THAN AUTO ONLY \$
					EACH ACCIDENT \$
					AGGREGATE \$
	EXCESS LIABILITY				EACH OCCURRENCE \$
	<input type="checkbox"/> UMBRELLA FORM				AGGREGATE \$
	<input type="checkbox"/> OTHER THAN UMBRELLA FORM				\$
	WORKERS COMPENSATION AND EMPLOYERS' LIABILITY				STATUTORY LIMITS
	<input type="checkbox"/> THE PROPRIETOR/PARTNERS/EXECUTIVE OFFICERS ARE: <input type="checkbox"/> INCL <input type="checkbox"/> EXCL				EACH ACCIDENT \$
					DISEASE - POLICY LIMIT \$
					DISEASE - EACH EMPLOYEE \$
A	BOP	YMLN90479	07/05/98	07/05/99	PROPERTY 20000

DESCRIPTION OF OPERATIONS/LOCATIONS/VEHICLES/SPECIAL ITEMS

Ice Cream Shop/Bakery - City of Portland as additional Insureds

CERTIFICATE HOLDER

CITY OF

The City of Portland
Congress St
Portland ME 04101

CANCELLATION

SHOULD ANY OF THE ABOVE DESCRIBED POLICIES BE CANCELLED BEFORE THE EXPIRATION DATE THEREOF, THE ISSUING COMPANY WILL ENDEAVOR TO MAIL 10 DAYS WRITTEN NOTICE TO THE CERTIFICATE HOLDER NAMED TO THE LEFT, BUT FAILURE TO MAIL SUCH NOTICE SHALL IMPOSE NO OBLIGATION OR LIABILITY OF ANY KIND UPON THE COMPANY, ITS AGENTS OR REPRESENTATIVES.

AUTHORIZED REPRESENTATIVE

Julie Richard

EXAMPLE WHERE PROPOSED SIGNAGE WILL BE PLACED.

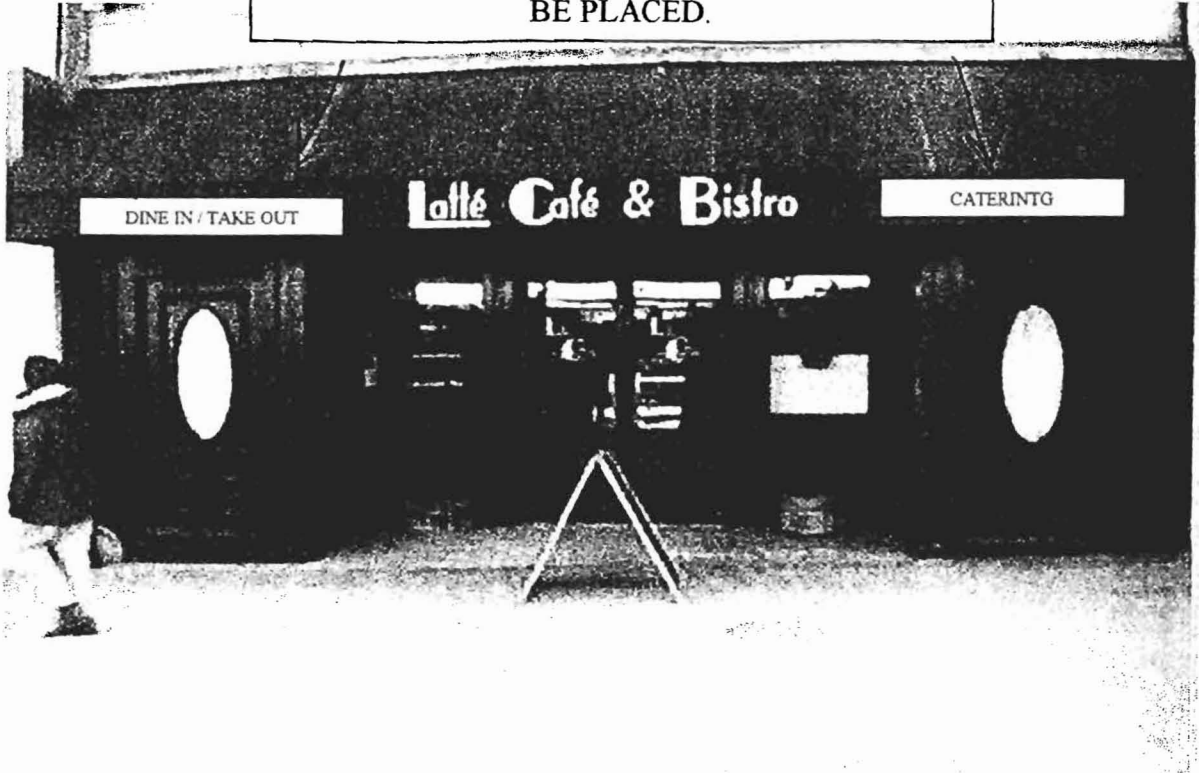

24' feet



Proposed sidewalk signboard 3ft tall by 2ft wide.

LATTE CAFE & BISTRO
486 CONGRESS ST.

DINE IN / TAKE OUT

- 1. MDO BOARD**
- 2. CREAM BACKGROUND** *Paint*
- 3. FOREST GREEN LETTERING**
Vinyl

CATERING