







FINISH NOTES

1. ALL INTERIOR PARTITIONS AND COLUMNS TO BE P-1, U.N.O.
2. FLOORING TO BE OPT-1, U.N.O. PROVIDE FURNITURE LIFT SYSTEM AS REQUIRED TO MINIMIZE DISRUPTION TO STAFF DURING REMOVAL AND INSTALLATION OF NEW CARPET.
3. PROVIDE B-1 RUBBER BASE THROUGHOUT, U.N.O.
4. PATCH/REPAIR ALL DAMAGED EXISTING FINISHES.
5. GENERAL CONTRACTOR TO PREPARE FLOOR, PROVIDE AND INSTALL ADHESIVES, CARPET AND BASE.
6. ALL FLOORING TRANSITIONS TO OCCUR AT CENTERLINE OF DOORWAYS, U.N.O.
7. FLOORING INSTALLER TO PROVIDE A METAL TRANSITION STRIP AT ALL FLOORING TRANSITIONS THROUGHOUT. SPLITTER OR EQUAL IN CLEAR ANODIZED ALUMINUM FINISH.
8. PAINT CHAIR RAIL AND WALL BELOW CHAIR RAIL P-1 THROUGHOUT. RE: 08/A1105 FOR DETAILS.
9. ALL EXISTING DOORS TO REMAIN. PATCH AND REPAIR AS NEEDED.
10. ALL EXISTING PAINTED DOOR FRAMES TO REMAIN. PATCH AND REPAIR AS NEEDED. PAINT P-1 U.N.O. ALL EXISTING STAINED DOOR FRAMES TO REMAIN. PATCH/REPAIR AS NEEDED.
11. USE JCI PAINTS THROUGHOUT, MATCH COLOR TO WHAT IS SPECIFIED.

FINISH LEGEND

WALL FINISHES

PAINT

-  WALL PAINT
MFR: SHERWIN WILLIAMS
COLOR: SW 7004, SNOWBOUND
-  ACCENT PAINT
MFR: SHERWIN WILLIAMS
COLOR: SW 6650, MARQUIS ORANGE
-  ACCENT PAINT
MFR: SHERWIN WILLIAMS
COLOR: SW 6650, MARQUIS ORANGE
-  ACCENT PAINT
MFR: SHERWIN WILLIAMS
COLOR: SW 7004, SNOWBOUND
-  ACCENT PAINT
MFR: SHERWIN WILLIAMS
COLOR: SW 7004, SNOWBOUND
-  ACCENT PAINT
MFR: SHERWIN WILLIAMS
COLOR: SW 7004, SNOWBOUND
-  ACCENT PAINT
MFR: SHERWIN WILLIAMS
COLOR: SW 7004, SNOWBOUND

WALL BASE

-  RUBBER BASE
MFR: ROPEE
STYLE: 4 STRAIGHT BASE
Color: 193 BACKBROWN

FLOORING FINISHES

CARPET

-  GEN. OFFICE CARPET - TILE
MFR: MOHAWK
STYLE: HEADSTRONG BT34QB354
Color: 850 LIGHT ADIRECTIONAL
CONTACT: SHANNON WHITE 720.217.8656

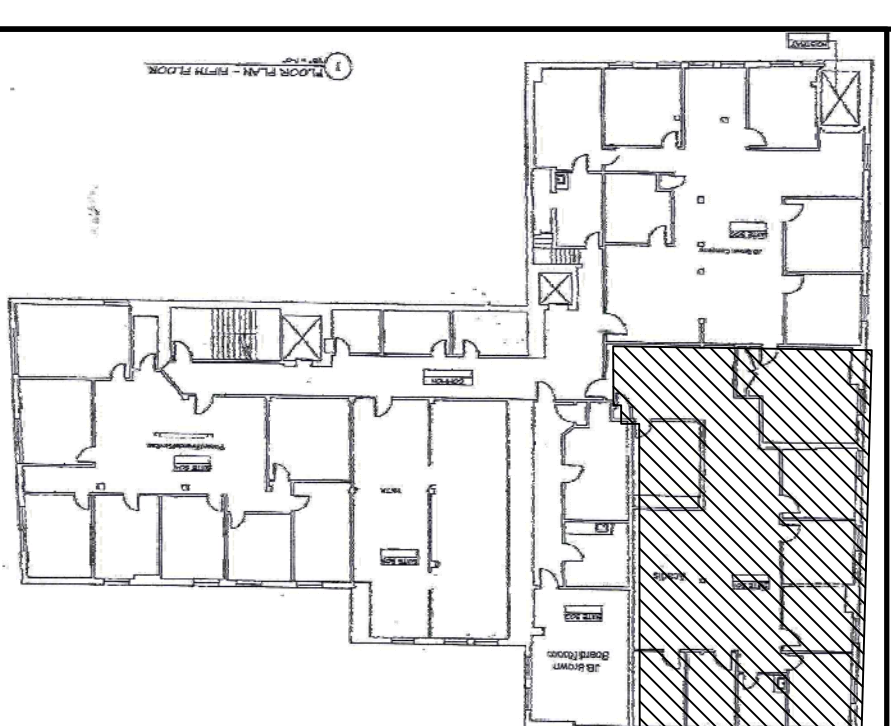
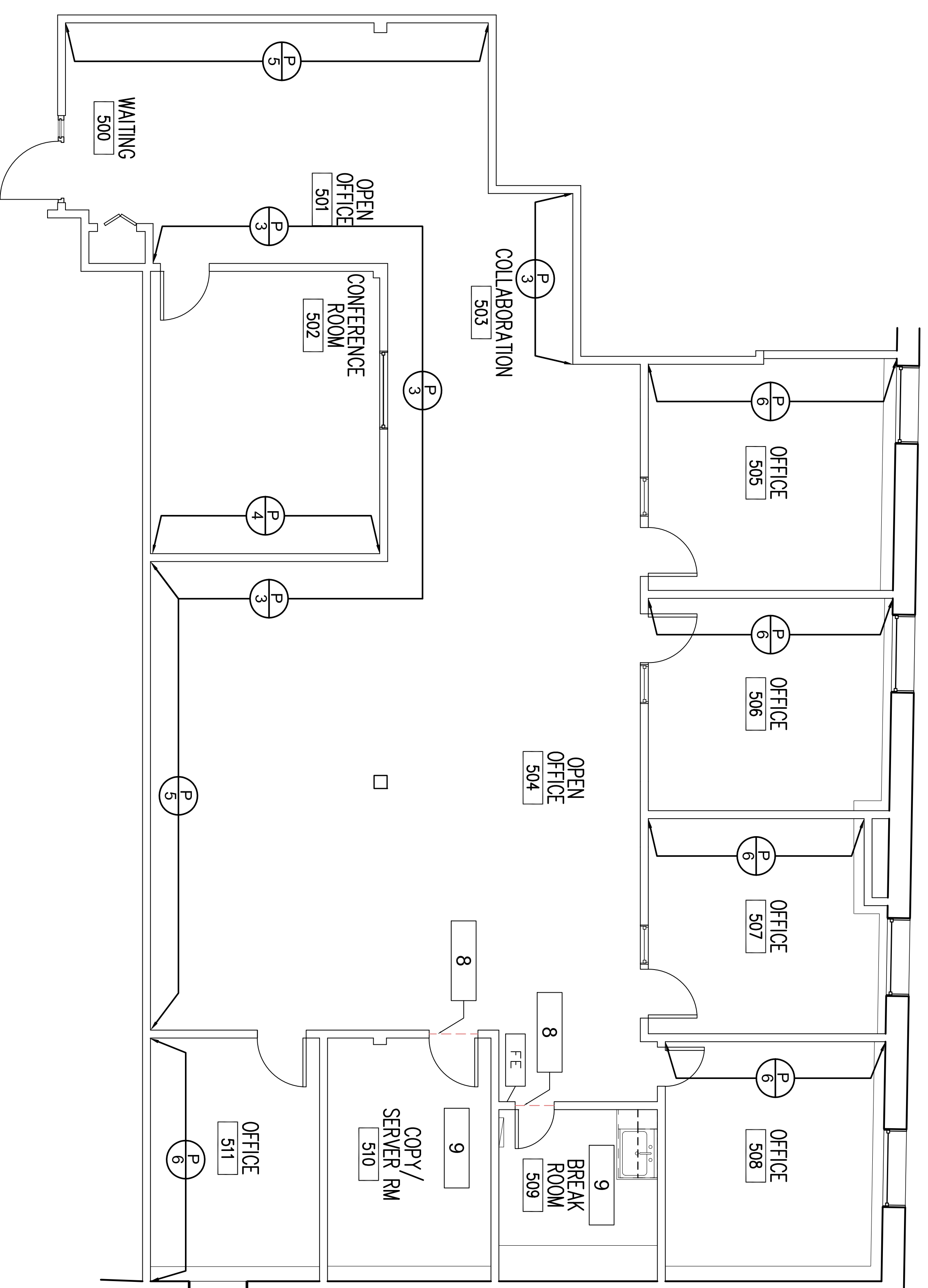

PLAN KEY

PROJECT NORTH

REV.	DESCRIPTION	DATE
1	FINISH SELECTIONS	01/23/15
0	NOTE REVISIONS	01/15/15

CURRENT ISSUE STATUS:

ARCADIS
city, state

NG GROUP
BORATIVE
TECTURE
+ PLANNING
447 THE STREET
PORTLAND, MAINE 04101
(207) 699-3300

FINISH PLAN, NOTES AND LEGEND

SHEET TITLE:	FINISH PLAN, NOTES AND LEGEND
DATE:	12/19/2014
SCALE:	AS NOTED
PROJECT NO.:	124012
DRAWN BY:	SEH
CHECKED BY:	CMH
SHEET NO.:	A-2

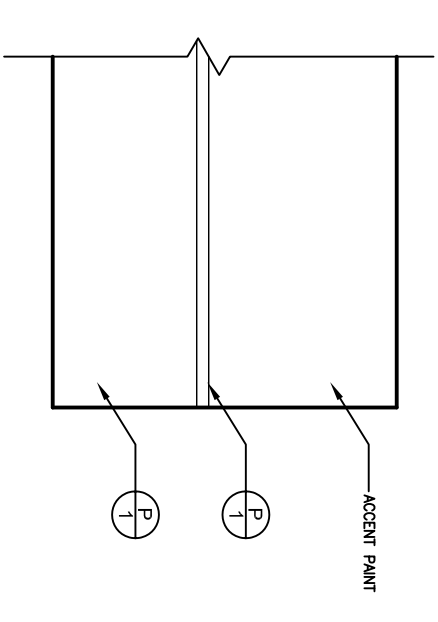

A2 1/4" = 1'-0" TYP. PAINT LOCATIONS

A6 1/8" = 1'-0" FINISH PLAN

