

LEGEND:

- 1 BACK BAR CABINET
- 2 UNDER BAR SINK UNITS
- 3 HAND SINK
- 4 ICE CUBER WITH BIN
- 5 KEGIRATOR
- 6 GLASS WASHER, BRUSH TYPE
- 7 SEE #4
- 8 Bar Stools - 46" H x 18" W x 19" D
- 9 Tables - 31.5" L x 31.5" W x 29.53" H
- 10 Hi-top tables - 41" H x 24" L x 24" W
- 11 Sofa - 32" H x 72" W x 36" D
- 12 Chairs - 36.25" H x 18.75" W x 16.75" D

Notes

Tables are not fixed and can be moved to provide an accessible route.
At least one table will comply with 902 and can be dispersed as per 226.2

Escape Room
C. Caprara Food Service Equipment
6/6/18

ADA Complaint Counter Top as follows:
30" wide by 48" deep min.
Top of counter 28" - 34" max.
Floor to underside of counter will be 27" min.
Horizontal dimension from front edge of counter to edge of counter structure 20" min.

Bar construction materials
Wooden 2" x 4" for framing
1" sheet rock
Wooden Counter Top

all dimensions to be verified in the field before construction begins.

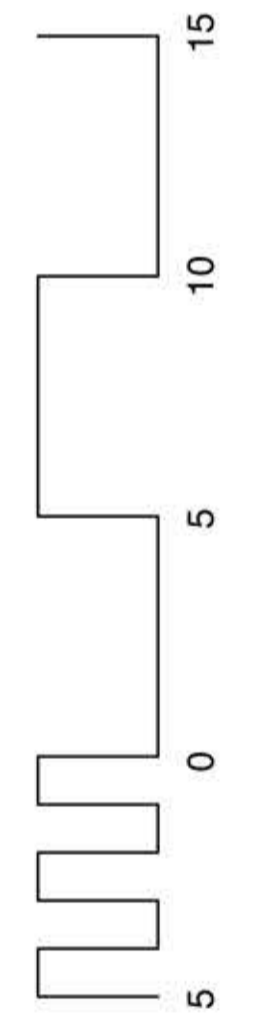
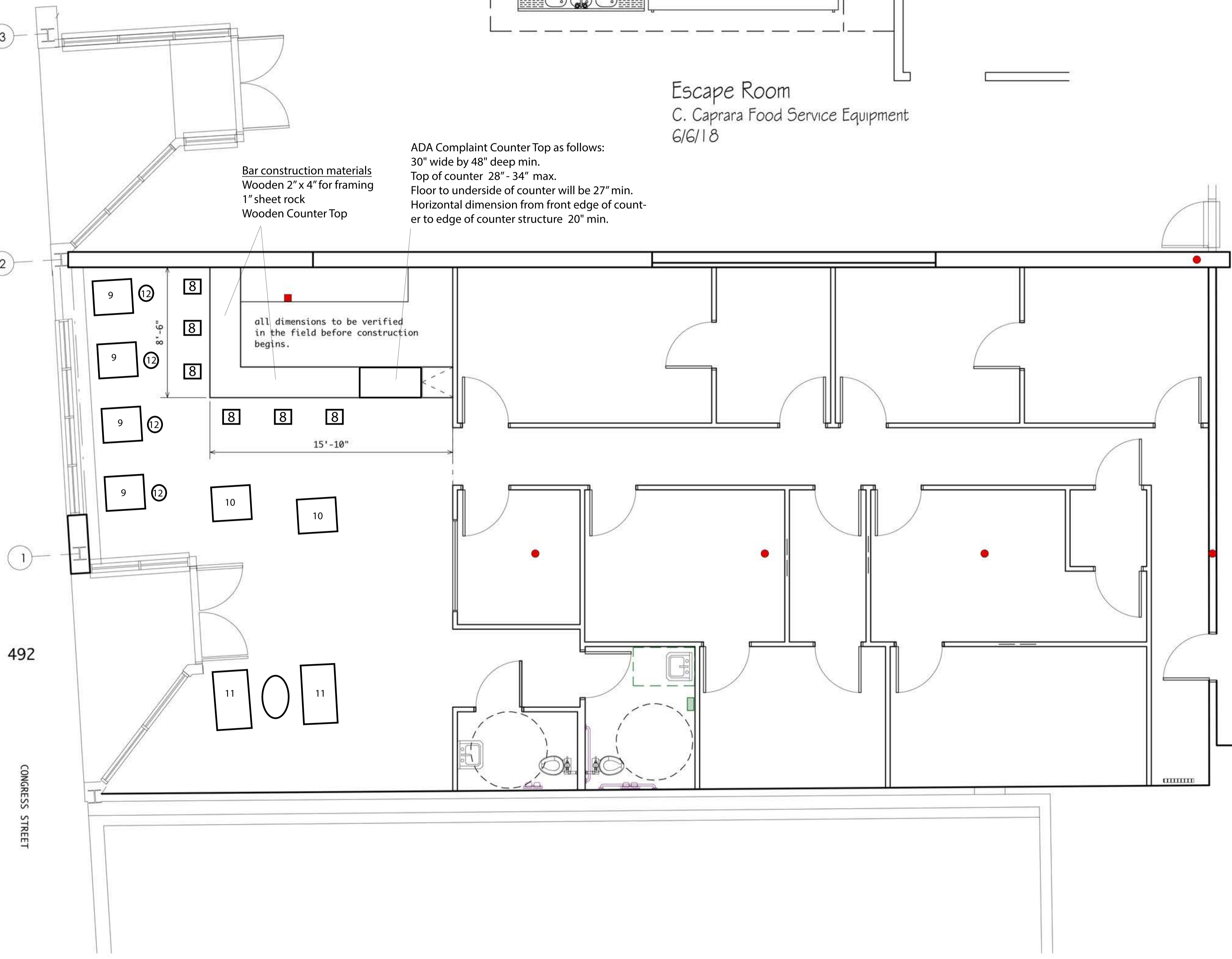

490 Congress Street
Portland, Maine
ESCAPE ROOM
BAR LAYOUT
James Sterling AIA
Architect
142 High Street
Portland, Maine
CONGRESS STREET
492 PLAN
scale: 1/4" = 1'-0"
date: 28 June 2005
revised: 14 JUNE 2018

NOTE: FIELD VERIFY ALL DIMENSIONS BEFORE CONSTRUCTION