

NOTE: PROVIDE 2x6 SHEAR WALL LEVEL 2 THRU ROOF. APPLY 1 LAYER OF 5/8" SHEET ROCK EACH SIDE OF WALL. BLOCK ALL PANELS SOLID W/ 2x6 SOLID BLOCKING. ATTACH SHEET ROCK TO ALL SUPPORTS W/ No. 11 GALV. 1 3/4" LONG 7/16" HEAD DIAMOND POINT, GALVANIZED SCREW TYPICAL UNLESS NOTED OTHERWISE. NOTE: OMIT SHEETROCK ON MASONRY SIDE OF WALL.

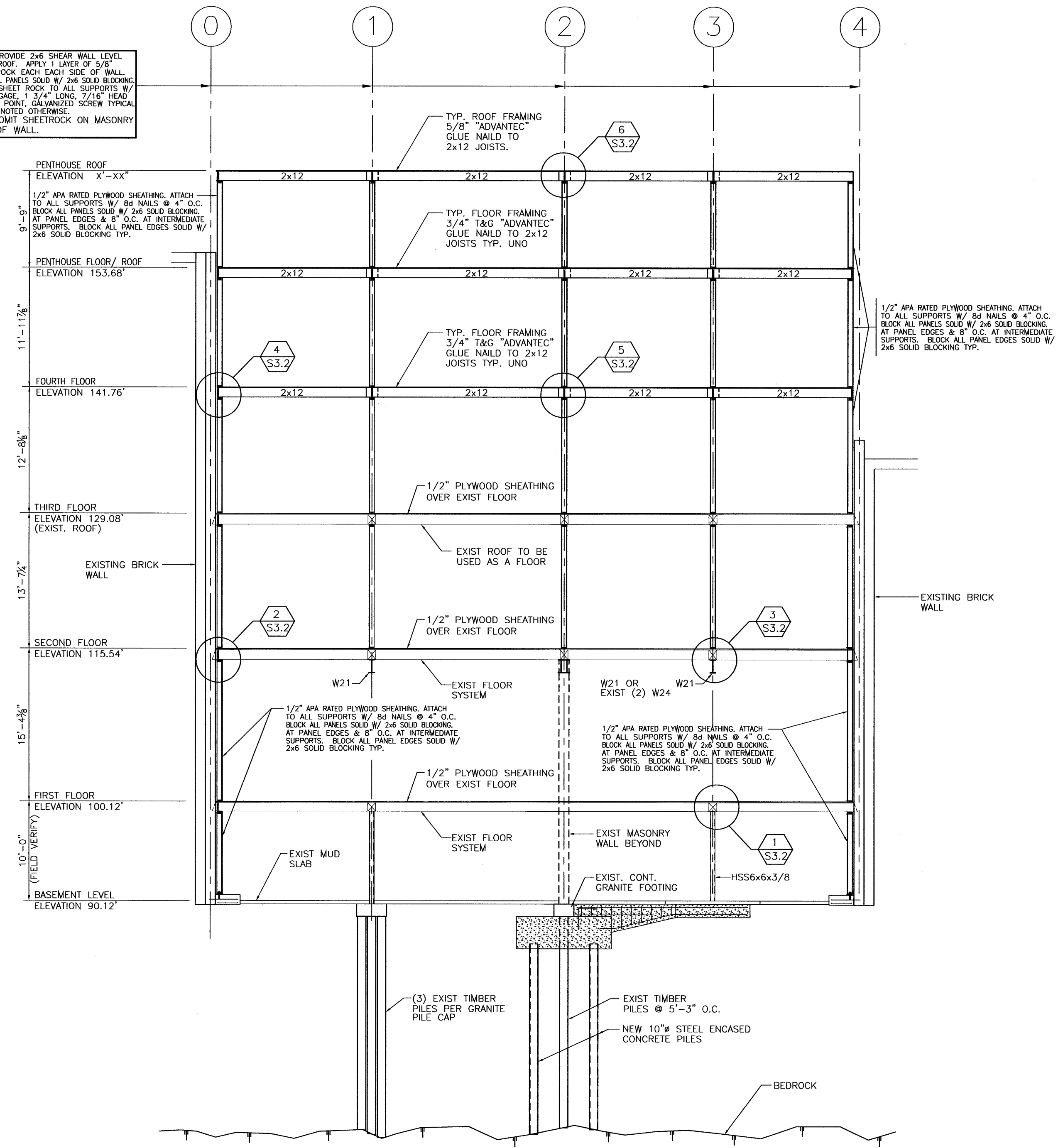

BUILDING SECTION A-A
1/8" = 1'-0" (SEE PLAN FOR LOCATION)

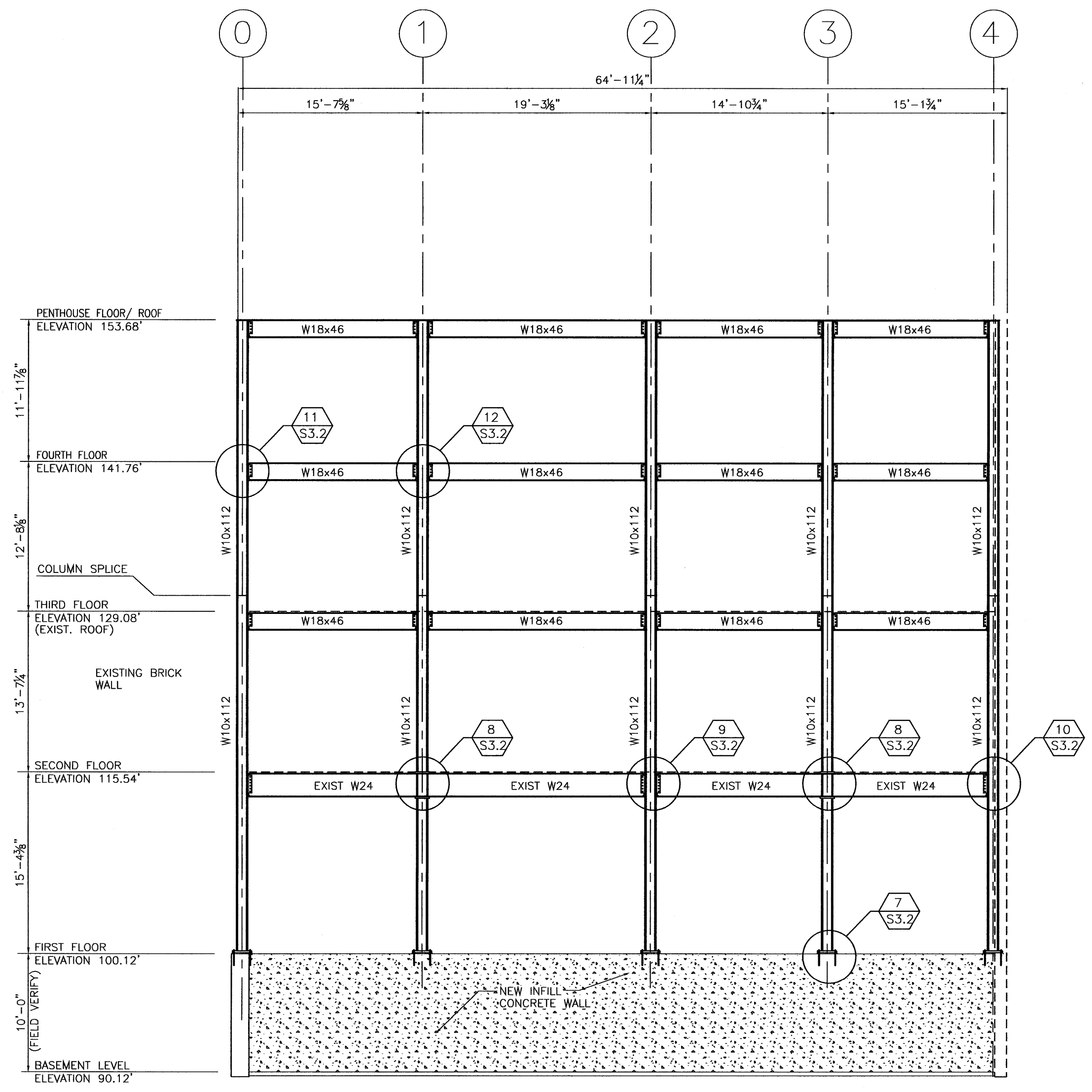

MOMENT FRAME ELEVATION ON GRID AA
1/8" = 1'-0"

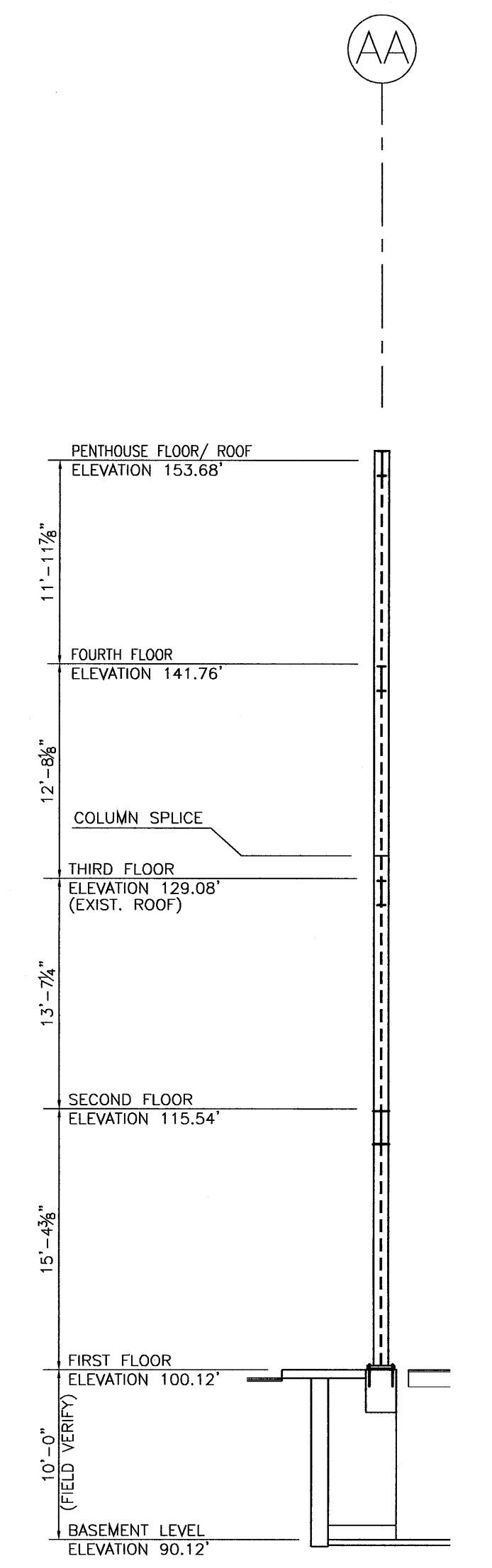

TYPICAL SECTION THRU MOMENT FRAME ON GRID AA
1/8" = 1'-0"

THESE DRAWINGS HAVE BEEN DEVELOPED BY L&L STRUCTURAL ENGINEERING SERVICES, INC. FOR THE TITLED SET ONLY. THE DRAWINGS ARE THE SOLE PROPERTY OF L&L STRUCTURAL ENGINEERING SERVICES, INC. AND THEY SHALL NOT BE USED, LENT, COPIED OR ALTERED WITHOUT THE WRITTEN CONSENT OF L&L STRUCTURAL ENGINEERING SERVICES, INC.



490 Congress Street
Portland, Maine
Kimball Building, LLC
Portland, Maine
James Sterling
AIA
Architect
142 High Street
Portland, Maine

FOR PERMIT ONLY
NOT FOR CONSTRUCTION

FOUNDATION PLAN

SCALE: 1/8" = 1'-0"

DATE:
MAY 26, 2005

S-3.1

