

NOTE: PROVIDE 2x6 SHEAR WALL CONTINUOUS TO ROOF AT THIS LEVEL TYPICAL. APPLY 1 LAYER OF 5/8" SHEET ROCK EACH SIDE. BLOCK ALL PANEL EDGES SOLID.

KEY
 --- INDICATES EXISTING FRAMING
 --- INDICATES NEW FRAMING

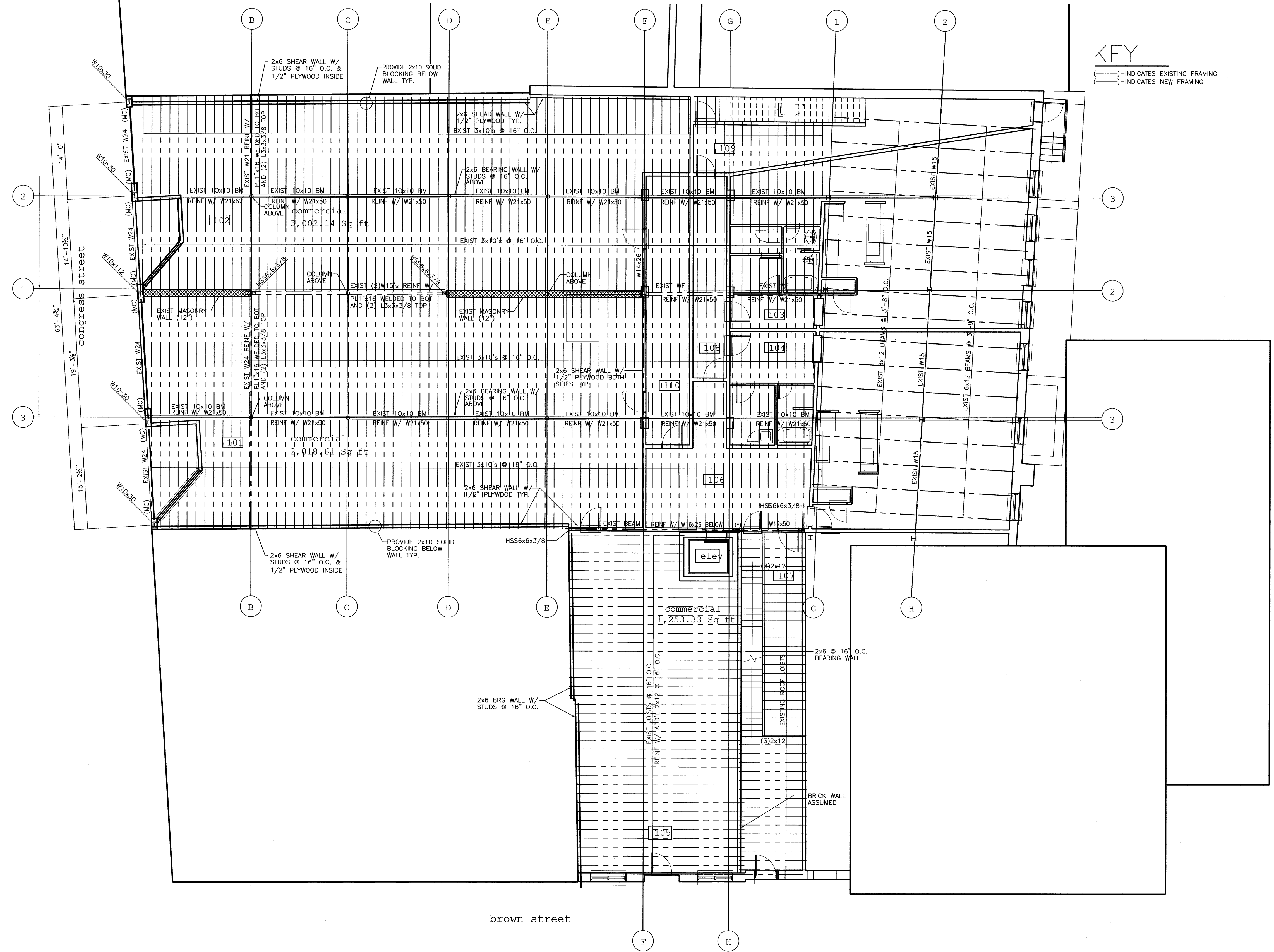

SECOND FLOOR FRAMING PLAN

1/8" = 1'-0"
 NOTES: 1. (MC) - INDICATES MOMENT CONNECTION.
 2. ALL BEAMS AND COLUMNS ARE EXISTING UNO.
 3. (+) - INDICATES EXISTING COLUMN W/ HSS4x4x3/8 CONT TO THE FDN ON EACH SIDE.

THESE DRAWINGS HAVE BEEN DEVELOPED BY L&L STRUCTURAL ENGINEERING SERVICES, INC. FOR THE TITLED SET ONLY. THE DRAWINGS ARE THE SOLE PROPERTY OF L&L STRUCTURAL ENGINEERING SERVICES, INC. AND THEY SHALL NOT BE USED, LENT, COPIED OR ALTERED WITHOUT THE WRITTEN CONSENT OF L&L STRUCTURAL ENGINEERING SERVICES, INC.

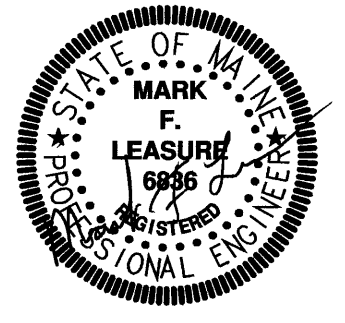
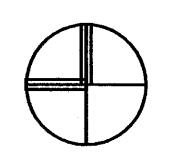

490 Congress Street
 Portland, Maine
 Kimball Building, LLC
 Portland, Maine
 James Sterling
 AIA
 Architect
 142 High Street
 Portland, Maine

SECOND FLOOR FRAMING PLAN

SCALE: 1/8" = 1'-0"

DATE:
 MAY 26, 2005

FOR PERMIT ONLY
 NOT FOR CONSTRUCTION

S-1.3