

LINTEL SCHEDULE	
MASONRY OPENING	LINTEL SIZE
UP TO 3'-0"	L3 1/2x3 1/2x3/16
3'-1'-4"-6"	L4x3 1/2x5/16 (4" LEG VERT.)
4'-7'-6"-0"	L5x3 1/2x5/16 (5" LEG VERT.)
6'-1'-0"-0"	L6x3 1/2x5/16 (6" LEG VERT.)

- NOTES:
1. PROVIDE LINTELS OVER ALL OPENINGS EXCEPT WHERE LINTEL BLOCKS ARE PROVIDED.
  2. PROVIDE ONE ANGLE FOR EACH 4" OF WALL THICKNESS FOR 4" WALLS, PROVIDE W/ 02 BUILT UP SECTION WITH PROPERTIES EQUAL TO OR GREATER THAN 1 1/2 TIMES THE ANGLE PROPERTIES FOR A 4" WALL THICKNESS.
  3. PROVIDE 90° OF BEARING @ EACH END OF ALL LINTELS.
  4. ALL EXTERIOR LINTELS SHALL BE HOT-DIPPED GALVANIZED.

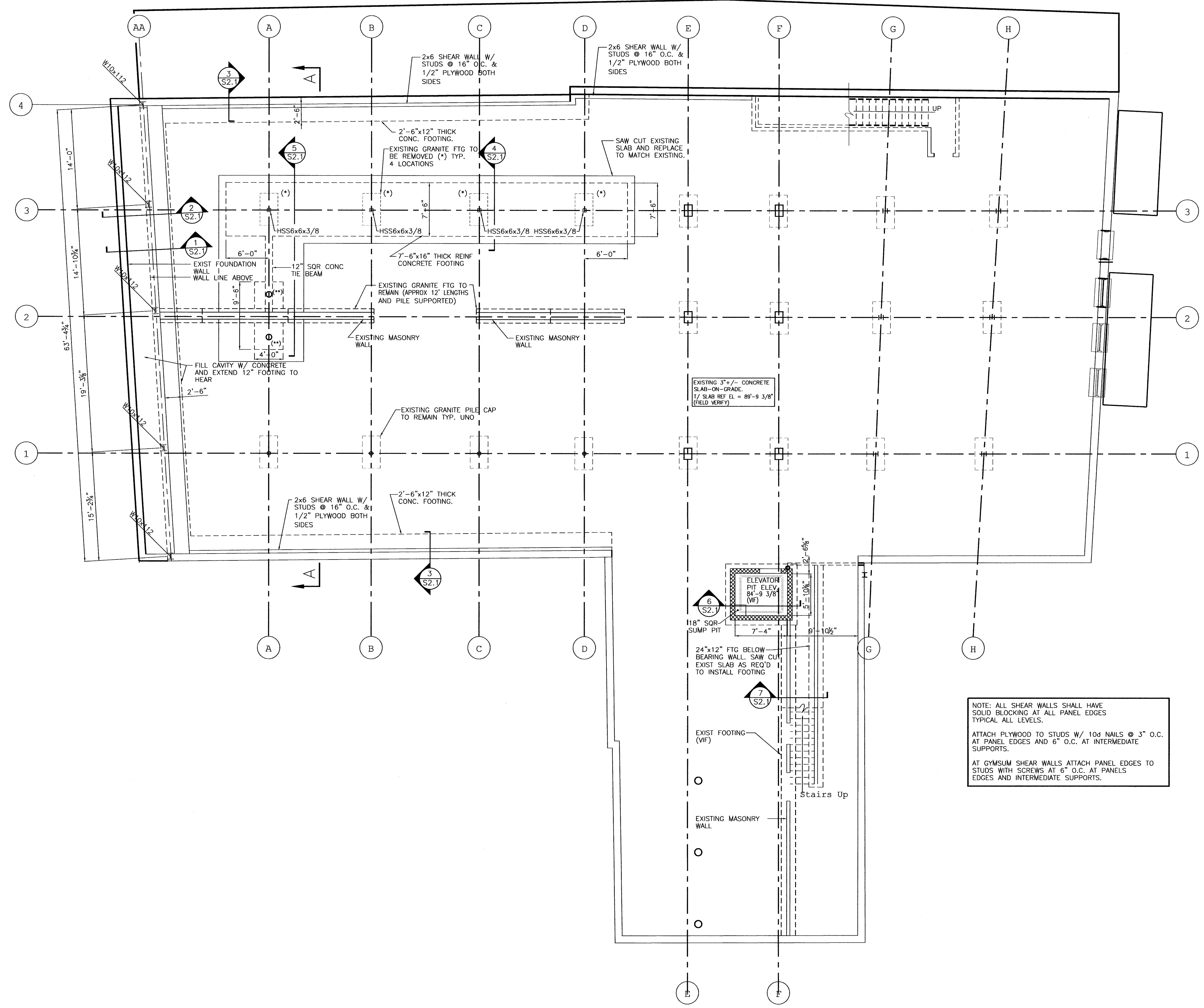

### FOUNDATION PLAN

- 1/8" = 1'-0"
- NOTES: 1. (\*) - INDICATES EXISTING GRANITE FOOTINGS TO BE REMOVED  
 2. (\*\*) - INDICATES NEW STEEL ENCASED CONCRETE PILE

THESE DRAWINGS HAVE BEEN DEVELOPED BY L&L STRUCTURAL ENGINEERING SERVICES, INC. FOR THE TITLED SET ONLY. THE DRAWINGS ARE THE SOLE PROPERTY OF L&L STRUCTURAL ENGINEERING SERVICES, INC. AND THEY SHALL NOT BE USED, LENT, COPIED OR ALTERED WITHOUT THE WRITTEN CONSENT OF L&L STRUCTURAL ENGINEERING SERVICES, INC.



490 Congress Street Portland, Maine Kimball Building, LLC Portland, Maine	FOR PERMIT ONLY NOT FOR CONSTRUCTION
James Sterling AIA Architect 142 High Street Portland, Maine	
FOUNDATION PLAN	S-1.1
SCALE: 1/8" = 1'-0"	
DATE: May 26, 2005	

