

new sign will be same ~~but~~ but 30x30

O.C. DIMENSION OF CHAIN SPACING IS NEEDED

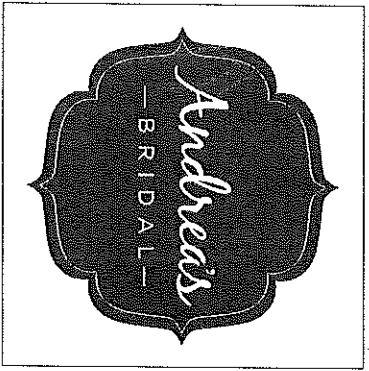

5.6'
1.5'

CONGRESS ST EXTERIOR BUILDING SIGN

(1) D.F. 3'-0" X 3'-0" X 1/2" SINTRA PANEL SIGN

1/2" SINTRA PAINTED WHITE W/ CUSTOM PRINTED VINYL GRAPHICS

MOUNTING: TO EXISTING STICKOUT BRACKET - O.C. DIMENSION OF CHAIN SPACING IS NEEDED

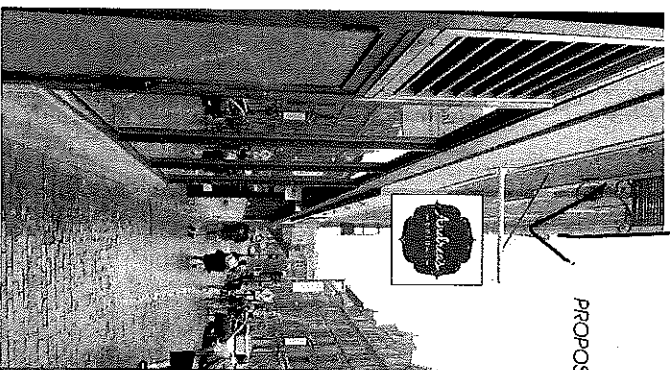

PROPOSED 36" X 36"

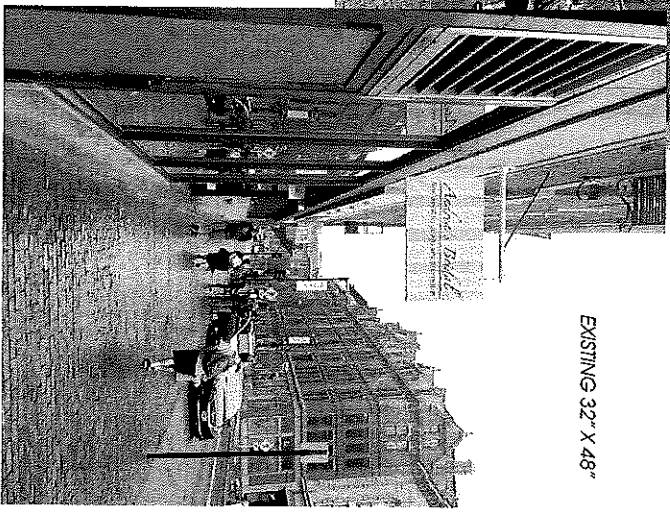

EXISTING 32" X 48"

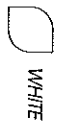

WHITE



PANTONE 2757 U

PLEASE NOTE:

THIS IS A PROGRESS PRINT - FIELD MEASUREMENTS MAY VARY AND NOT BE USED TO BE VERIFIED. ALL DIMENSIONS ARE APPROXIMATE AND ALL RIGHTS TO THIS USE OR REPRODUCTION ARE RESERVED.

THE CUSTOMER IS NOT TO BE RESPONSIBLE FOR ANY DAMAGE TO THE SIGN OR TO THE PROPERTY OF ANY OTHER PARTY. THE CUSTOMER IS TO BE RESPONSIBLE FOR OBTAINING ALL NECESSARY PERMITS AND APPROVALS FROM ALL APPLICABLE AGENCIES AND AUTHORITIES. THE CUSTOMER IS TO BE RESPONSIBLE FOR OBTAINING ALL NECESSARY PERMITS AND APPROVALS FROM ALL APPLICABLE AGENCIES AND AUTHORITIES. ALL ELECTRICAL SIGNS REQUIRE ROUTINE MAINTENANCE.

CLIENT

ACCEPTANCE SOURCE DATE
 BAILEY SIGN SALES REPRESENTATIVE

APPROVED DATE

www.baileysign.com
 604 Westwood, Bellingham WA
 206-771-1100 Fax: 206-771-1103
 EMAIL: sales@baileysign.com

CUSTOMER / SIGN LOCATION
ANDREAS BRIDAL
510 CONGRESS STREET
PORTLAND, MAINE

SUBORDER #	DE	DRAWN BY	LWMA
SI	D-649	NO.	6925
SCALE	1" = 1'	DATE	9/18/15



DRAWING #
07468 A