

THIRD FLOOR FRAMING PLAN
 1/4"=1'-0"

1. EXISTING CONDITIONS DEPICTED WITHIN ARE BASED ON PARTIAL ORIGINAL DOCUMENTS AND LIMITED FIELD REVIEW. CONTRACTOR SHALL VERIFY ALL EXISTING CONDITIONS, FRAMING AND DIMENSIONS IN FIELD PRIOR TO PREPARATION OF FRAMING. ANY DISCREPANCIES OR UNCOVERED CONDITIONS SHALL BE REPORTED IMMEDIATELY TO ARCHITECT AND PROJECT MANAGER. ANY CHANGES TO WORK SHALL BE BASED ON UNCOVERED CONDITIONS AND THE NATURE OF RENOVATION WORK. MODIFICATION OF WORK BASED ON UNCOVERED CONDITIONS MAY BE REQUIRED.
2. CORROBORATE ALL ROUGH OPENING DIMENSIONS WITH ARCHITECTURAL DRAWINGS.
3. BUILT-UP POST ASB" NOTICES BUILT UP POST CONSISTING OF (2) 2x6 JACK STUDS AND (1) 2x6 KING STUD. SEE SECTION FOR ADDITIONAL INFORMATION.

PERMIT ISSUE
 1-10-05



CMS Architects

Architecture

Space Planning

Value Design

131 Cambridge Avenue

Portland, ME 04101

Phone: (207)734-0444

Fax: (207)734-0411

www.cmsarch.com

BECKER

REGISTERED ARCHITECT, INC.

1000 Main Street

Portland, ME 04101

Phone: (207)734-0444

Fax: (207)734-0411

www.beckerarch.com

Project No.

Drawing Title

THIRD FLOOR FRAMING PLAN

Scale: NONE

Date: 01-10-2005

Revisions:

Project No.

Drawing Title

THIRD FLOOR FRAMING PLAN

Scale: NONE

Date: 01-10-2005

Revisions:

Project No.

Drawing Title

THIRD FLOOR FRAMING PLAN

Scale: NONE

Date: 01-10-2005

Revisions:

Project No.

Drawing Title

THIRD FLOOR FRAMING PLAN

Scale: NONE

Date: 01-10-2005

Revisions:

Project No.

Drawing Title

THIRD FLOOR FRAMING PLAN

Scale: NONE

Date: 01-10-2005

Revisions:

Project No.

Drawing Title

THIRD FLOOR FRAMING PLAN

Scale: NONE

Date: 01-10-2005

Revisions:

Project No.

Drawing Title

THIRD FLOOR FRAMING PLAN

Scale: NONE

Date: 01-10-2005

Revisions:

RENOVATIONS TO THE INN
 OAK STREET
 PORTLAND, ME

34 Thomas Drive
 Westbrook, ME 04092
 (207) 591-1800

One City Centre
 Portland, ME 04101
 (207) 780-0223

24 Thomas Drive
 Westbrook, ME 04092
 (207) 591-1800

One City Centre
 Portland, ME 04101
 (207) 780-0223

24 Thomas Drive
 Westbrook, ME 04092
 (207) 591-1800

One City Centre
 Portland, ME 04101
 (207) 780-0223

24 Thomas Drive
 Westbrook, ME 04092
 (207) 591-1800

One City Centre
 Portland, ME 04101
 (207) 780-0223

24 Thomas Drive
 Westbrook, ME 04092
 (207) 591-1800

One City Centre
 Portland, ME 04101
 (207) 780-0223

24 Thomas Drive
 Westbrook, ME 04092
 (207) 591-1800

One City Centre
 Portland, ME 04101
 (207) 780-0223

24 Thomas Drive
 Westbrook, ME 04092
 (207) 591-1800

One City Centre
 Portland, ME 04101
 (207) 780-0223

Training Number:
S1.3

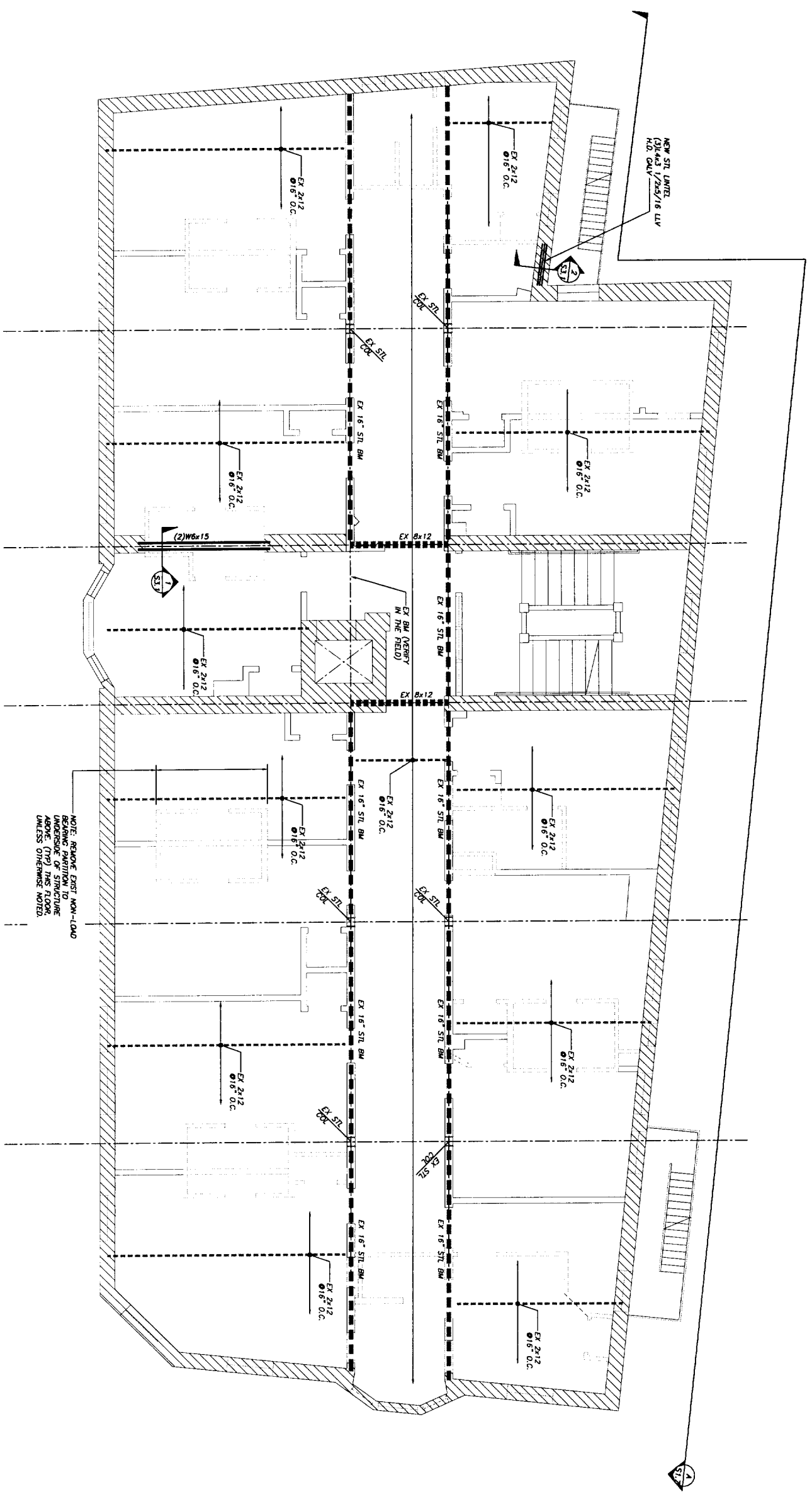

FOURTH FLOOR FRAMING PLAN
1/4"=1'-0"

- PLAN NOTES:**
- EXISTING CONDITIONS DERIVED FROM ARE BASED ON PERMIT ORIGINAL DOCUMENTS AND LIMITED FIELD REVIEW. CONTRACTOR SHALL VERIFY ALL EXISTING CONDITIONS, FRAMING AND DIMENSIONS IN FIELD PRIOR TO PREPARATION OF SHOP DRAWINGS AND PRIOR TO PROCEEDING WITH AFFECTED PORTION OF WORK. MAJORLY NOTED WORK AND DIMENSIONS OF EXISTING CONDITIONS THAT WORK IS TO BE RECONSTRUCTED OR REWORKED SHALL BE INDICATED BY A HATCHED PORTION OF WORK BASED ON UNCOVERED CONDITIONS MAY BE REQUIRED.
 - COORDINATE ALL ROUGH OPENING DIMENSIONS WITH ARCHITECTURAL DRAWING.
 - BUILT-UP POST 4x7 INDICATES BUILT UP POST CONSISTING OF (2) 2x6 JACK STUDS AND (1) 2x6 KING STUD. SEE SECTION FOR ADDITIONAL INFORMATION.

NOTE: REMOVE EXIST NON-LOAD BEARING PARTITION TO UNDERLIE OF STRUCTURE UNLESS OTHERWISE NOTED.

PERMIT ISSUE
1-10-05



CWS Architects

Architectural
Space Planning
Value Design

434 Cambridge Street
Portland, ME 04103
Phone: (207)774-4444
Fax: (207)774-4115
www.cwsarch.com

BECKER
ARCHITECTURAL ENGINEERS, LLC
1000 Commercial Street
Portland, ME 04103

Owner:
PROGRESS PRINT LLC
One City Center
Portland, ME 04101
2011 100-0223

Architect:
BENCHMARK
34 Thomas Drive
Westbrook, ME 04092
2011 591-1500

RENOVATIONS
TO THE
OAK LEAF INN
OAK STREET
PORTLAND, ME

Project No:
Drawing Title:
**FOURTH FLOOR
FRAMING PLAN**

Scale: NONE
Date: 01-10-2005
Revisions:

- △
- △
- △
- △
- △

Permit Number:
S1.4

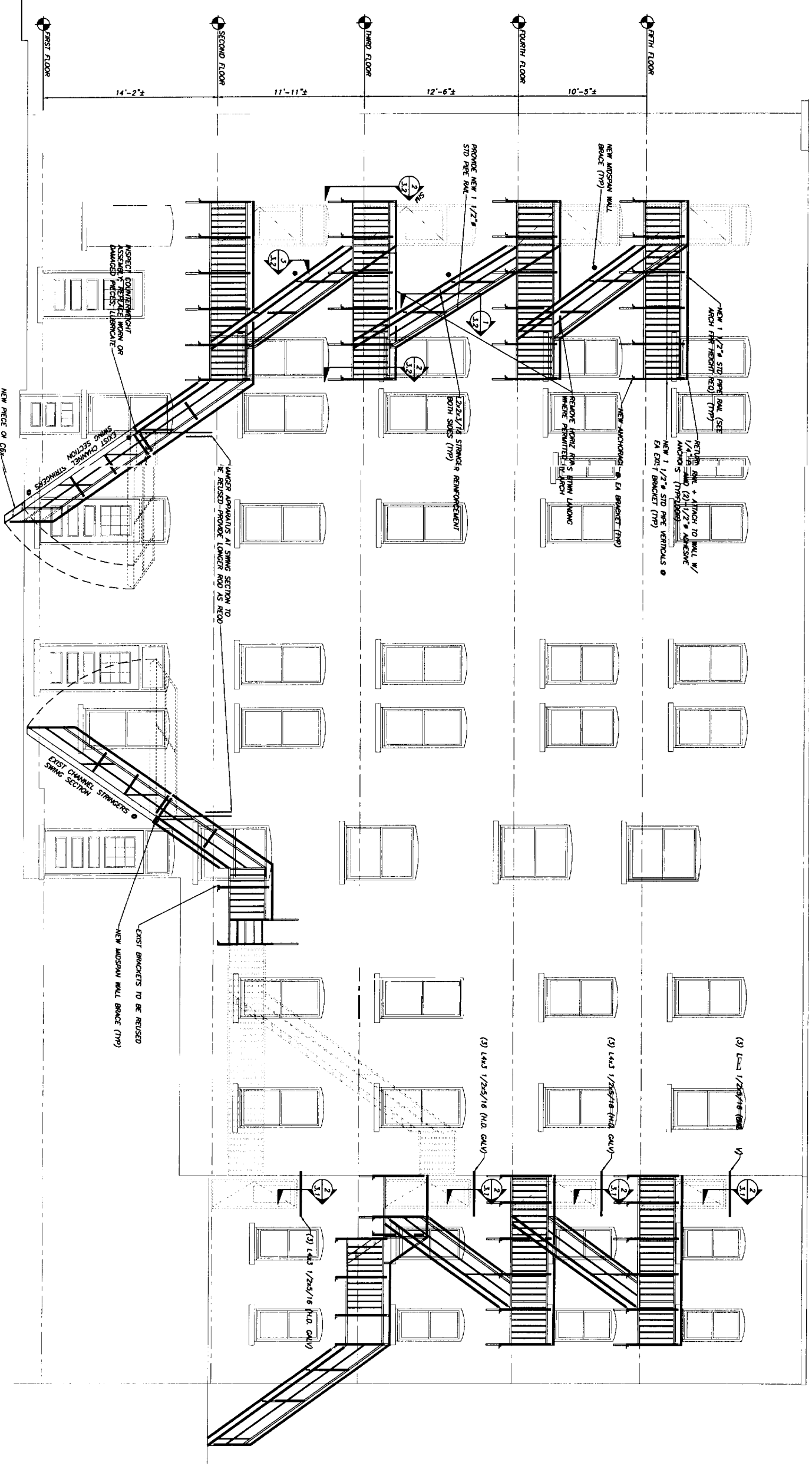

REAR ELEVATION (ALLEY SIDE)
1/4"=1'-0"

- NOTES**
1. MOORY AND LOWER THE EXISTING FIRE ESCAPES AS INDICATED HEREIN AND ON ARCHITECTURAL DRAWINGS.
 2. PROVIDE NEW 1/2" OAK GUARDRAILS AND PROVIDE PERFORATED STEEL PANELS OR WIRE MESH PER THE ARCHITECTURAL DRAWINGS.
 3. A FIELD SURVEY OF THE EXISTING FIRE ESCAPE WAS NOT PERFORMED. THE DETAILS ON THE STRUCTURAL DRAWINGS ARE INTENDED TO BE GUIDELINE DETAILS FOR THE REINFORCEMENT OF THE FIRE ESCAPE. THE STRUCTURAL DRAWINGS SHALL SPECIFY ALL FIELD REINFORCEMENTS OF THE FIRE ESCAPE, AND THEN PREPARE, PAINTING/COATING AND PRESERVE AND REPAIR AS WELL AS STRUCTURAL REINFORCEMENT INCLUDING BOLTING, SAFETY, ACQUIRE TIME PER THE SPECIFICATIONS FOR THE ARCHITECT AND THE STRUCTURAL ENGINEER TO REVIEW THE SHOP DRAWINGS.

PERMIT ISSUE
1-10-05



CWS Architects
Architectural
Space Planning
Value Design

301 Commercial Avenue
Portland, ME 04101
Phone: (207) 774-4444
Fax: (207) 774-4015
www.CWSArch.com

BECKER
ARCHITECTURAL CONSULTANTS
2000 Commercial Avenue
Portland, ME 04101
Phone: (207) 774-4444
Fax: (207) 774-4015
www.CWSArch.com

Project No: _____
Drawing Title: _____
Date: _____

Design: _____
Progress Print
LLC
One City Center
Portland, ME 04101
(207) 866-2273

Client: _____
BENCHMARK
34 Thomas Drive
Westbrook, ME 04092
(207) 591-1500

Renovations
to the
Oak Leaf Inn
Oak Street
Portland, ME

Scale: NONE
Date: 01-10-2005
Revisions: _____

Project No: _____
Drawing Title: _____
Date: _____

Design: _____
Progress Print
LLC
One City Center
Portland, ME 04101
(207) 866-2273

Client: _____
BENCHMARK
34 Thomas Drive
Westbrook, ME 04092
(207) 591-1500

Renovations
to the
Oak Leaf Inn
Oak Street
Portland, ME

Scale: NONE
Date: 01-10-2005
Revisions: _____

Project No: _____
Drawing Title: _____
Date: _____

Design: _____
Progress Print
LLC
One City Center
Portland, ME 04101
(207) 866-2273

Client: _____
BENCHMARK
34 Thomas Drive
Westbrook, ME 04092
(207) 591-1500

Renovations
to the
Oak Leaf Inn
Oak Street
Portland, ME

Sheet Number:
S1.7

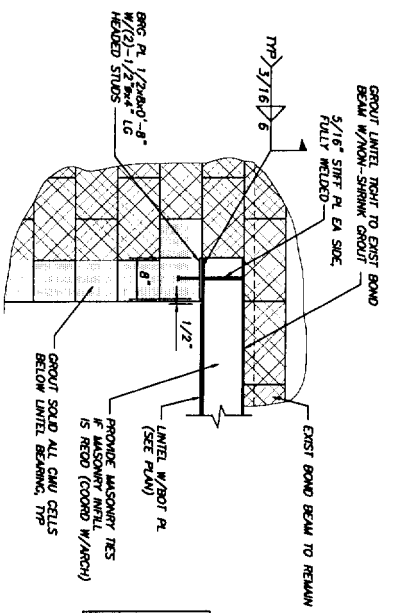

- NOTES:
1. SHORE WALL AS REQUIRED TO INSTALL LINTELS.
 2. ALL EXIST CONDITIONS ARE TO BE WORKED WITHIN 5' BASED ON A LIMITED FIELD SURVEY.
 3. 1 MIN 8\"/>

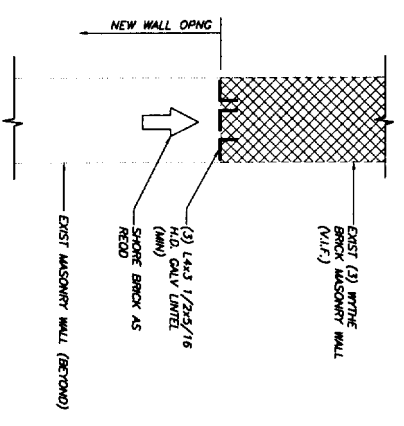
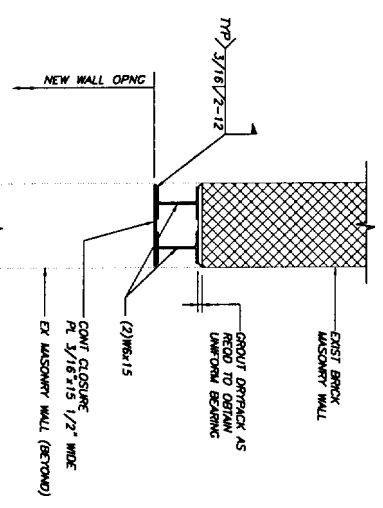

NEW LINTEL BEARING DETAIL AT EXIST MASONRY

SECTION 1
3/4"x1'-0"

SECTION 2
3/4"x1'-0"

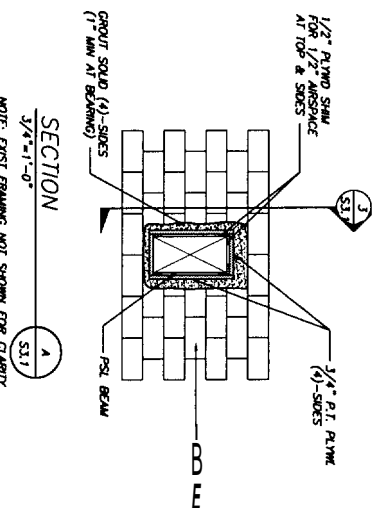
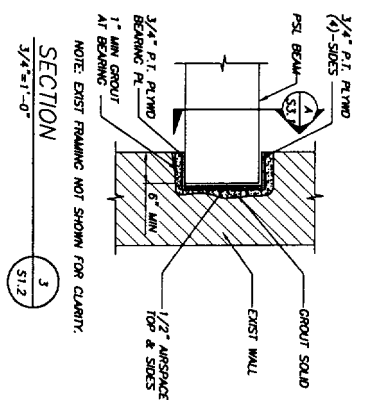

SECTION 3
3/4"x1'-0"

SECTION 4
3/4"x1'-0"

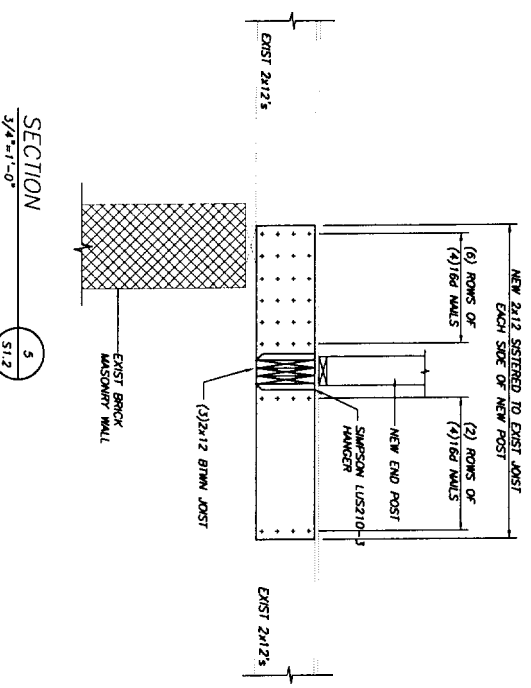
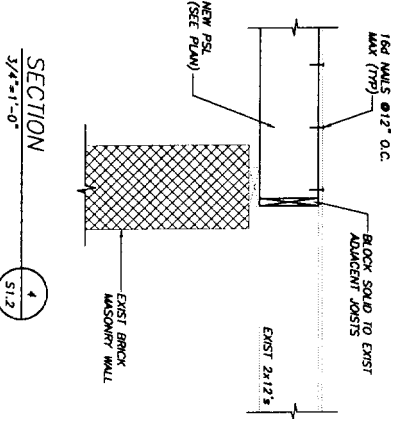

SECTION 4
3/4"x1'-0"

SECTION 5
3/4"x1'-0"

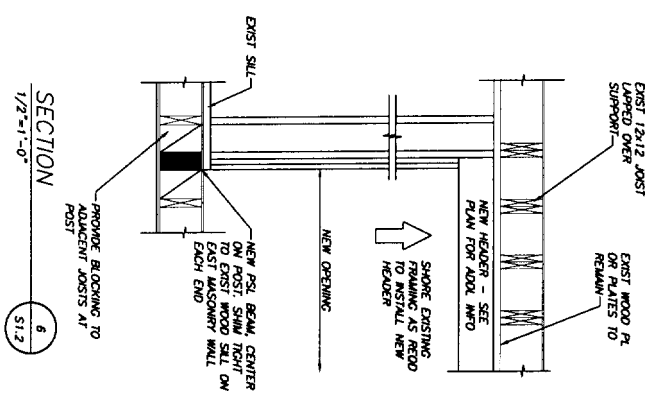

SECTION 6
1/2"x1'-0"

PERMIT ISSUE
1-10-05

CMS ARCHITECTS
 Architects
 Space Planning
 Value Design
 431 Eastwood Street
 Portland, ME 04103
 Phone: (207)724-0400
 Fax: (207)724-0115
 www.cmsarch.com

BECKER
 CONTRACTING CONSULTANTS, LLC
 34 Thomas Drive
 Westbrook, ME 04092
 (201) 591-1500

PROGRESS PRINT LLC
 One City Center
 Portland, ME 04103
 (201) 788-9273

BENCHMARK
 34 Thomas Drive
 Westbrook, ME 04092
 (201) 591-1500

RENOVATIONS TO THE OAK LEAF INN
 OAK STREET
 PORTLAND, ME

Project No: _____
 Drawing Title: **SECTIONS & DETAILS**
 Scale: NONE
 Date: 01-10-2005
 Revisions: _____

Bring Under: **S3.1**

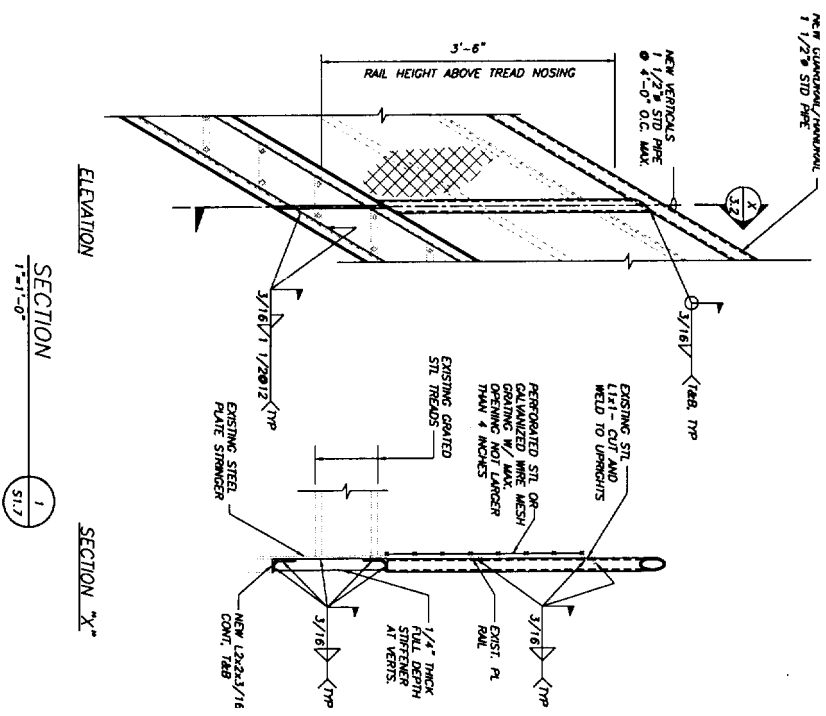

ELEVATION
SECTION 1
1'-1'-0"

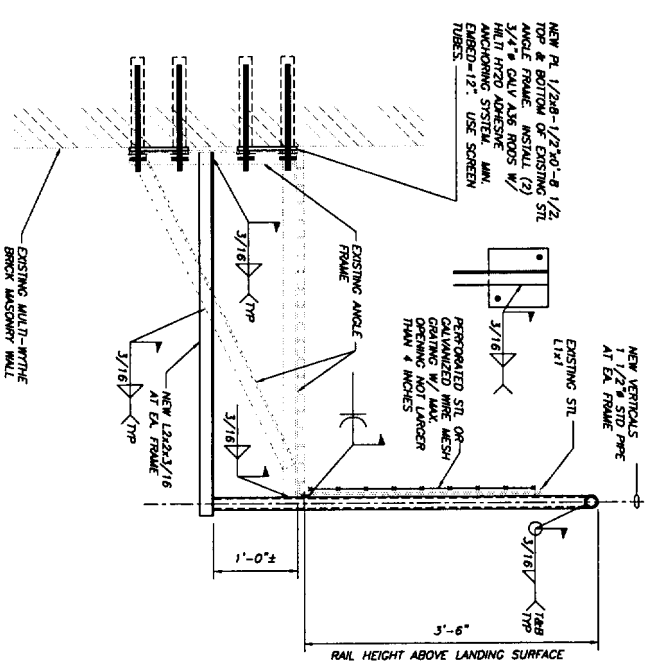

TYP. SECTION AT LANDINGS
SECTION 2
1'-1'-0"

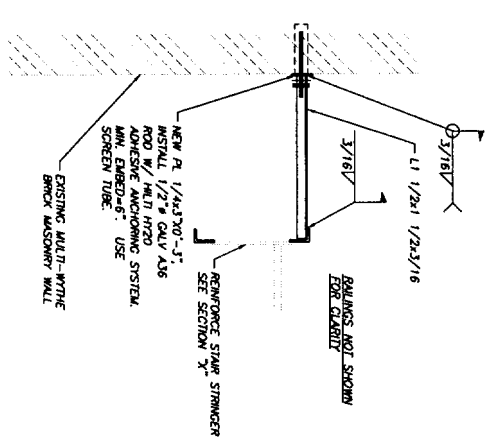

TYP. STRINGER BRACE
SECTION 3
1'-1'-0"

PERMIT ISSUE
1-10-05



CWS Architects
 Architecture
 Space Planning
 Value Design

434 Canterbury Avenue
 Portland, ME 04103
 Phone: (207) 774-6100
 Fax: (207) 774-6115
www.cwsarch.com

BECKER
 ARCHITECTURAL ENGINEERS, INC.
 2000 BROADWAY
 PORTLAND, ME 04103

Director
PROGRESS PRINT LLC
 One City Center
 Portland, ME 04101
 (201) 860-0723

Draftsman
BENCHMARK
 34 Thomas Drive
 Westbrook, ME 04092
 (201) 581-1600

Project No. _____
 Drawing Title
FRAMING
SECTIONS & DETAILS

Scale: NONE
 Date: 01-10-2005
 Revisions:

Drawing Number
S3.2