

**GENERAL NOTES**

REPAIR ALL DAMAGED CEILINGS BELOW RESTAURANT AREA TO MAINTAIN FIRE RATING.

PROJECT AREA UNOCCUPIED FUTURE USE

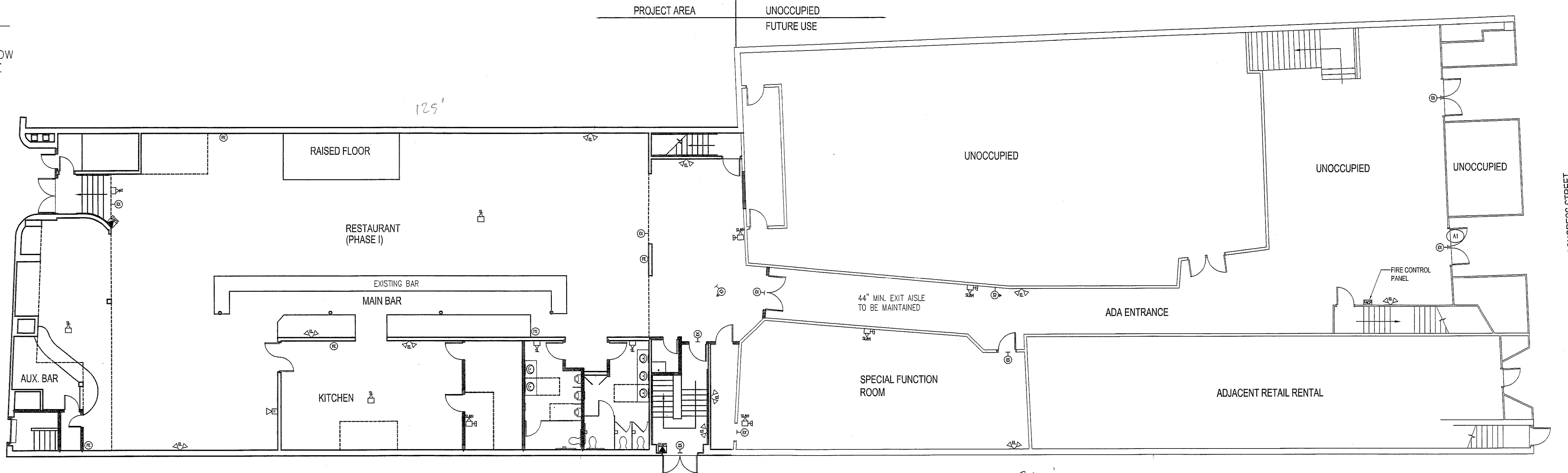

**DOOR SCHEDULE**

- A. EXISTING DOOR
- A1. EXISTING DOOR W/ NEW EXIT DEVICE. LOCKABLE EXTERIOR ONLY
- B. NEW 3'-0"x7'-0" HM W/3 HINGES 1 LOCKSET, KICKPLATE, 3 SILENCERS.
- C. NEW 3'-0"x7'-0" HM W/3 HINGES 1 PUSH/PULL SET, 1 CLOSER KICKPLATE, 3 SILENCERS.
- D. NEW 3'-0"x7'-0" HM W/3 HINGES 1 EXIT DEVICE, 1 BATTERY EXIT ALARM, 1 CLOSER, 3 SILENCERS 90 MINUTE UL FIRE RATING.
- D1. NEW 3'-0"x7'-0" HM W/3 HINGES 1 EXIT DEVICE, 1 CLOSER, 3 SILENCERS 90 MINUTE UL FIRE RATING.
- D2. NEW 3'-0"x7'-0" HM W/3 HINGES 1 EXIT DEVICE, 1 CLOSER, 3 SILENCERS 90 MINUTE UL FIRE RATING. 1 4"x25" NARROW VISION LITE.
- E. NEW (2) 3'-0"x7'-0" HM W/6 HINGES 2 EXIT DEVICE, 2 BATTERY EXIT ALARM, 2 CLOSER, 2 SILENCERS 1 METAL ASTRAGAL 90 MINUTE UL FIRE RATING. LOCKABLE ONLY FROM UNOCCUPIED SIDE
- F. NEW (2) 3'-0"x7'-0" DOUBLE EGRESS W/ 4 HEAVY DUTY SPRING HINGES 2 PUSH PLATES, 2 KICK PLATES 2 SILENCERS, 2 4"x25" NARROW VISION LITES.

**FIRST FLOOR OVERALL PLAN**  
SCALE: 3/32"=1'-0"

ARCHITECT DISCLAIMER/CONDITIONAL PREPARATION/REVIEW: THESE DOCUMENTS HAVE NOT BEEN FINALIZED FOR TOTAL CODE COMPLIANCE - THE CONTRACTOR SHALL BE RESPONSIBLE FOR TOTAL CODE COMPLIANCE. THESE DRAWINGS HAVE BEEN PREPARED TO PROVIDE BASIC GENERAL CODE COMPLIANCE DIRECTION ONLY. THEREFORE, NO RESPONSIBILITY IS TAKEN OR IMPLIED WITH REGARD TO ACTUAL CODE COMPLIANCE. THERE IS NO RESPONSIBILITY TAKEN OR IMPLIED FOR THE REVIEW AND DOCUMENTATION OF STRUCTURAL, PLUMBING, MECHANICAL, AND ELECTRICAL CODE REVIEW AND COMPLIANCE. THIS CODE REVIEW SHALL BE THE RESPONSIBILITY OF THE DESIGNING ENGINEER OF THAT SPECIFIC ENTITY. THERE IS NO RESPONSIBILITY TAKEN OR IMPLIED WITH REGARD TO ARCHITECTURAL, STRUCTURAL, PLUMBING, SPRINKLER, MECHANICAL, OR ELECTRICAL/ELECTRONIC AS RELATED TO DESIGN, DETAILING, AND CONSTRUCTION OF THIS BUILDING SINCE IT IS A MODIFIED DESIGN/BUILD PROJECT. THERE IS NO RESPONSIBILITY TAKEN OR IMPLIED FOR THE COMPLIANCE OF THIS DOCUMENT AND APPLICABLE CODES DURING CONSTRUCTION BY THE CONTRACTOR AND/OR OWNER SINCE NO CONSTRUCTION ADMINISTRATION SHALL BE PROVIDED BY THE ARCHITECT OF RECORD.

John Powers Associates, Inc.

ARCHITECTURE

105 MAIN STREET  
SOUTH PORTLAND  
MAINE, 04106  
207-741-0244 VOICE  
207-741-0277 FAX

RENOVATIONS TO  
THE STADIUM  
RESTAURANT

REVISIONS	Date	Description

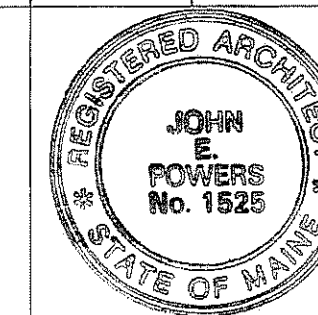

John Powers Associates, Inc.

ARCHITECTURE

105 MAIN STREET  
SOUTH PORTLAND  
MAINE, 04106  
207-741-0244 VOICE  
207-741-0277 FAX

PROJECT TITLE  
RENOVATIONS TO THE STADIUM RESTAURANT

SHEET TITLE  
OVERALL PLAN

Date:	03-21-07
Scale:	AS NOTED
Drawn By:	JUG
Checked By:	JUG
File Name:	07-0527 SHEET No.

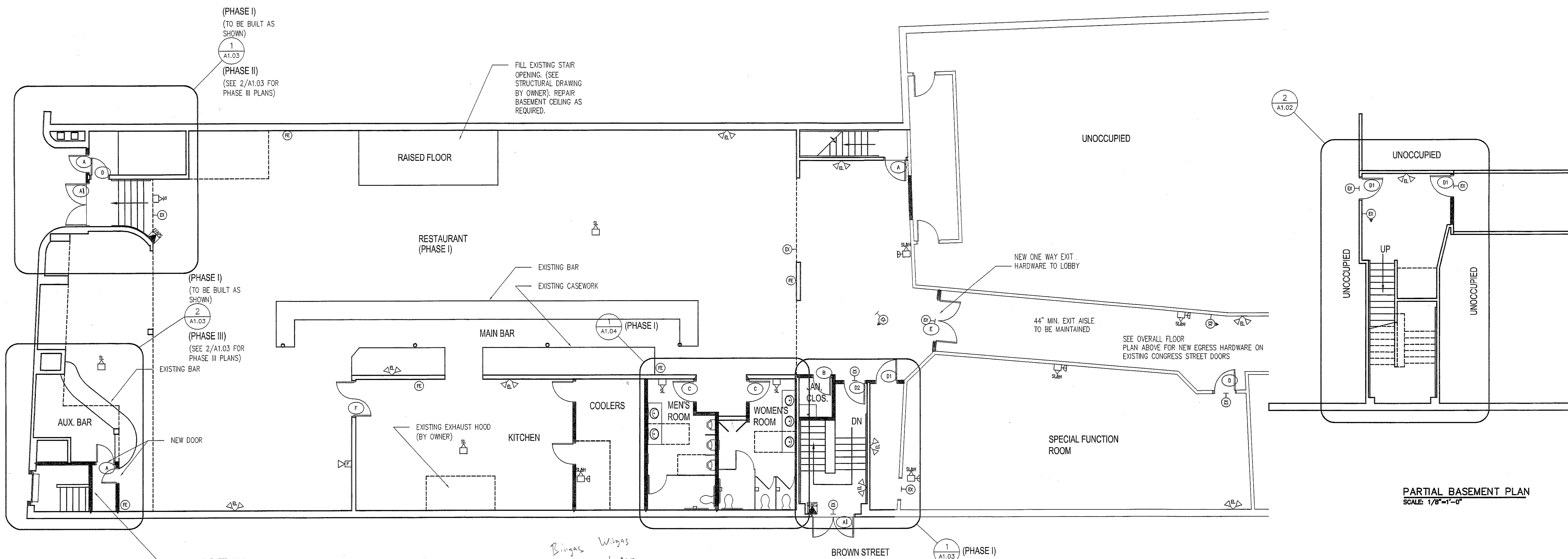

**FIRST FLOOR RESTAURANT PLAN**  
SCALE: 1/8"=1'-0"

**PARTIAL BASEMENT PLAN**  
SCALE: 1/8"=1'-0"

*Bingus Wings  
PO # 10417  
Partial AS  
04104*