

DISPLAY THIS CARD ON PRINCIPAL FRONTAGE OF WORK
CITY OF PORTLAND

Please Read
Application And
Notes, If Any,
Attached

BU **PERMIT** ICTION

Permit Number: 090594

This is to certify that KAPLAN 504 LLC /Burr Signs
has permission to Sign Permit Amendment to #08-45 -Canopy Marquee Sign
AT 504 CONGRESS ST CB 037 H013001

provided that the person or persons, firm or corporation accepting this permit shall comply with all of the provisions of the Statutes of Maine and of the Ordinances of the City of Portland regulating the construction, maintenance and use of buildings and structures, and of the application on file in this department.

Apply to Public Works for street line and grade if nature of work requires such information.

Notification of inspection must be given and written permission procured before this building or part thereof is altered or otherwise occupied-in. 24 HOURS NOTICE IS REQUIRED.

A certificate of occupancy must be procured by owner before this building or part thereof is occupied.

OTHER REQUIRED APPROVALS

Fire Dept. JUN 25 2009
Health Dept.
Appeal Board
Other PORTLAND
Department Name

PERMIT ISSUED

Jeanne Bowke 6/24/09
Director - Building & Inspection Services

PENALTY FOR REMOVING THIS CARD

City of Portland, Maine - Building or Use Permit Application
 389 Congress Street, 04101 Tel: (207) 874-8703, Fax: (207) 874-8716

Permit No: 09-0594	Issue Date:	CBL: 037 H013001
-----------------------	-------------	---------------------

Location of Construction: 504 CONGRESS ST	Owner Name: KAPLAN 504 LLC	Owner Address: 49 OCEAN AVE	Phone:
Business Name:	Contractor Name: Burr Signs	Contractor Address: 50 DownEast Drive Yarmouth	Phone 2077991183
Lessee/Buyer's Name	Phone:	Permit Type: Amendment to Commercial	Zone: S-3

Past Use: Commercial/Port City Music Hall	Proposed Use: Commercial/Port City Music Hall - Sign Permit Amendment to #08- 1445 -Canopy Marque Sign	Permit Fee: \$30.00	Cost of Work: \$0.00	CEO District: 1
Proposed Project Description: Sign Permit Amendment to #08-1445 -Canopy Marque Sign		FIRE DEPT: <input type="checkbox"/> Approved <input type="checkbox"/> Denied	INSPECTION: Use Group: <i>A-2</i> Type: <i>Canopy Sign</i> <i>IBC-2003</i> Signature: <i>[Signature]</i> 6/24/09	
		PEDESTRIAN ACTIVITIES DISTRICT (P.A.D.) Action: <input type="checkbox"/> Approved <input type="checkbox"/> Approved w/Conditions <input type="checkbox"/> Denied Signature: _____ Date: _____		

Permit Taken By: lmd	Date Applied For: 06/09/2009	Zoning Approval
-------------------------	---------------------------------	------------------------

1. This permit application does not preclude the Applicant(s) from meeting applicable State and Federal Rules. 2. Building permits do not include plumbing, septic or electrical work. 3. Building permits are void if work is not started within six (6) months of the date of issuance. False information may invalidate a building permit and stop all work..	Special Zone or Reviews <input type="checkbox"/> Shoreland <input type="checkbox"/> Wetland <input type="checkbox"/> Flood Zone <input type="checkbox"/> Subdivision <input checked="" type="checkbox"/> Site Plan Maj <input type="checkbox"/> Minor <input type="checkbox"/> MM <input type="checkbox"/> Date: <i>6/17/09</i> <i>STH</i>	Zoning Appeal <input type="checkbox"/> Variance <input type="checkbox"/> Miscellaneous <input type="checkbox"/> Conditional Use <input type="checkbox"/> Interpretation <input type="checkbox"/> Approved <input type="checkbox"/> Denied Date: _____	Historic Preservation yes <input type="checkbox"/> Not in District or Landmark <input type="checkbox"/> Does Not Require Review <input type="checkbox"/> Requires Review <input checked="" type="checkbox"/> Approved <input type="checkbox"/> Approved w/Conditions <input type="checkbox"/> Denied Date: <i>6/11/09</i> <i>D. Andrews</i>
	<div style="border: 1px solid black; padding: 5px; width: fit-content; margin: auto;"> <p>PERMIT ISSUED</p> <div style="border: 1px solid black; padding: 2px; display: inline-block;"> <p>JUN 25 2009</p> </div> <p>CITY OF PORTLAND</p> </div>		

CERTIFICATION

I hereby certify that I am the owner of record of the named property, or that the proposed work is authorized by the owner of record and that I have been authorized by the owner to make this application as his authorized agent and I agree to conform to all applicable laws of this jurisdiction. In addition, if a permit for work described in the application is issued, I certify that the code official's authorized representative shall have the authority to enter all areas covered by such permit at any reasonable hour to enforce the provision of the code(s) applicable to such permit.

SIGNATURE OF APPLICANT	ADDRESS	DATE	PHONE
RESPONSIBLE PERSON IN CHARGE OF WORK, TITLE		DATE	PHONE

City of Portland, Maine - Building or Use Permit

389 Congress Street, 04101 Tel: (207) 874-8703, Fax: (207) 874-8716

Permit No: 09-0594	Date Applied For: 06/09/2009	CBL: 037 H013001
-----------------------	---------------------------------	---------------------

Location of Construction: 504 CONGRESS ST	Owner Name: KAPLAN 504 LLC	Owner Address: 49 OCEAN AVE	Phone:
Business Name:	Contractor Name: Burr Signs	Contractor Address: 50 DownEast Drive Yarmouth	Phone (207) 799-1183
Lessee/Buyer's Name	Phone:	Permit Type: Amendment to Commercial	

Proposed Use: Commercial/Port City Music Hall - Sign Permit Amendment to #08-1445 -Canopy Marque Sign	Proposed Project Description: Sign Permit Amendment to #08-1445 -Canopy Marque Sign
--	--

Dept: Historic	Status: Approved	Reviewer: Deborah Andrews	Approval Date: 06/11/2009	Note:	Ok to Issue: <input checked="" type="checkbox"/>
Dept: Zoning	Status: Approved with Conditions	Reviewer: Ann Machado	Approval Date: 06/17/2009	Note: Rob Evan has been working with Deb Andrews & Scott Hanson in Planning. The proposed canopy/marque sign still does not meet the sign ordinance (section 14-369.5, Table 2.8). It is considered two signs (more than 42" wide). Gave permit to planning under section 14-368.5(g). Planning signed off 6/17/09.	Ok to Issue: <input checked="" type="checkbox"/>
Dept: Building	Status: Approved with Conditions	Reviewer: Jeanine Bourke	Approval Date: 06/24/2009	Note: 1) Separate permits are required for any electrical, plumbing, sprinkler, fire alarm or HVAC or exhaust systems. Separate plans may need to be submitted for approval as a part of this process. 2) Signage Installation to comply with Chapter 31 of the IBC 2003 building code.	Ok to Issue: <input checked="" type="checkbox"/>
Dept: Planning	Status: Approved	Reviewer: Scott Hanson	Approval Date: 06/17/2009	Note:	Ok to Issue: <input checked="" type="checkbox"/>

Comments: 6/10/2009-lmd: Rob Evon dropped off the revision (252-8594), he said that it was requested by Marge. I was processing the revision and noted that an application was not filled out. I phoned Rob, he gave me the information over the phone. He will come in to sign the application if needed. I have included a copy of the origianl paid invoice. 6/12/2009-gg: received permit from historic as of 6/12/09. //gg
--

BUILDING PERMIT INSPECTION PROCEDURES

Please call 874-8703 or 874-8693 (ONLY)

to schedule your inspections as agreed upon

Permits expire in 6 months, if the project is not started or ceases for 6 months.

The Owner or their designee is required to notify the inspections office for the following inspections and provide adequate notice. Notice must be called in 48-72 hours in advance in order to schedule an inspection:

By initializing at each inspection time, you are agreeing that you understand the inspection procedure and additional fees from a "Stop Work Order" and "Stop Work Order Release" will be incurred if the procedure is not followed as stated below.

A Pre-construction Meeting will take place upon receipt of your building permit.

 X **Framing/Rough Plumbing/Electrical: Prior to Any Insulating or drywalling**

 X **Final inspection required at completion of work.**

Certificate of Occupancy is not required for certain projects. Your inspector can advise you if your project requires a Certificate of Occupancy. All projects DO require a final inspection.

If any of the inspections do not occur, the project cannot go on to the next phase, REGARDLESS OF THE NOTICE OR CIRCUMSTANCES.

CERIFICATE OF OCCUPANICES MUST BE ISSUED AND PAID FOR, BEFORE THE SPACE MAY BE OCCUPIED.

Signature of Applicant/Designee

Joanne Kanke

Signature of Inspections Official

Date

6/24/09

Date



General Building Permit Application

If you or the property owner owes real estate or personal property taxes or user charges on any property within the City, payment arrangements must be made before permits of any kind are accepted.

Location/Address of Construction: 504 Congress St		
Total Square Footage of Proposed Structure/Area	Square Footage of Lot	Number of Stories
Tax Assessor's Chart, Block & Lot Chart# Block# Lot# 037 H 013	Applicant * <u>must</u> be owner, Lessee or Buyer Name ROB EVAN Address Port City Music Hall 504 Congress City, State & Zip PORTLAND, ME 04104	Telephone: 899-4990 252-8594
Lessee/DBA (If Applicable)	Owner (if different from Applicant) Name KAPLAN 504 LLC Address 49 Ocean Ave City, State & Zip PORTLAND, ME 04103	Cost Of Work: \$ _____ C of O Fee: \$ _____ Total Fee: \$ _____
Current legal use (i.e. single family) Commercial / Port City Music Number of Residential Units _____ If vacant, what was the previous use? _____ Proposed Specific use: same. Is property part of a subdivision? _____ If yes, please name _____ Project description: Amendment to # 08-1445 to comply with sign ordinance		
Contractor's name: BORR SIGNS		
Address: _____		
City, State & Zip _____ Telephone: _____		
Who should we contact when the permit is ready: _____ Telephone: _____		
Mailing address: _____		

Please submit all of the information outlined on the applicable Checklist. Failure to do so will result in the automatic denial of your permit.

In order to be sure the City fully understands the full scope of the project, the Planning and Development Department may request additional information prior to the issuance of a permit. For further information or to download copies of this form and other applications visit the Inspections Division on-line at www.portlandmaine.gov, or stop by the Inspections Division office, room 315 City Hall or call 874-8703.

I hereby certify that I am the Owner of record of the named property, or that the owner of record authorizes the proposed work and that I have been authorized by the owner to make this application as his/her authorized agent. I agree to conform to all applicable laws of this jurisdiction. In addition, if a permit for work described in this application is issued, I certify that the Code Official's authorized representative shall have the authority to enter all areas covered by this permit at any reasonable hour to enforce the provisions of the codes applicable to this permit.

Signature: _____	Date: _____
------------------	-------------

This is not a permit; you may not commence ANY work until the permit is issued

Revised 09-26-08

multi-kiosk B-3 - one per front (only front on ave street)
 2x sufficient space = 109 sq ft if more than 42" apart. (3.5')
 size of sign



Signage/Awning Permit Application

061445

If you or the property owner owes real estate or personal property taxes or user charges on any property within the City, payment arrangements must be made before permits of any kind are accepted.

Location/Address of Construction: 504 Congress St		
Tax Assessor's Chart, Block & Lot Chart# Block# Lot# 037 H 013	Owner: KAPLAN 504 LLC	Telephone: 774-9492
Lessee/Buyer's Name (If Applicable) SHADE TREE Group (Robert Evon) LLC Port City Music Hall	Contractor name, address & telephone: Neocraft Signs 207-782-9654 Attn: Ron Simard	Total s.f. of signage x \$2.00 Per s.f. plus \$30.00/\$65.00 For H.D. signage= Total Fee: \$ 170.00 Awning Fee= cost of work Total Fee: \$ 430.00
Who should we contact when the permit is ready: Rob Evon phone: 252-8594		
Tenant/allocated building space frontage (feet): Length: 53 Height: See Attached Lot Frontage (feet) _____ Single Tenant or Multi Tenant Lot mult scaled dwg.		
Current Specific use: VACANT If vacant, what was prior use: The Stadium Proposed Use: Port City Music Hall MARQUIS		
Information on proposed sign(s): Freestanding (e.g., pole) sign? Yes ___ No ___ Dimensions proposed: _____ Height from grade: _____ Bldg. wall sign? (attached to bldg) Yes <input checked="" type="checkbox"/> No ___ Dimensions proposed: see dwg - scaled 284		
Proposed awning? Yes <input checked="" type="checkbox"/> No ___ Is awning backlit? Yes <input checked="" type="checkbox"/> No ___ Height of awning: _____ Length of awning: _____ Depth: see scaled 2 Is there any communication, message, trademark or symbol on it? Yes <input checked="" type="checkbox"/> No ___ If yes, total s.f. of panels w/communications, message, trademark or symbol: _____ s.f. dwg Total 568		
Information on existing and previously permitted sign(s): Freestanding (e.g., pole) sign? Yes ___ No ___ Dimensions: _____ Bldg. wall sign? (attached to bldg) Yes <input checked="" type="checkbox"/> No ___ Dimensions: see existing cond. 598 Awning? Yes ___ No ___ Sq. ft. area of awning w/communication: _____ dwg Total		
A site sketch and building sketch showing exactly where existing and new signage is located must be provided. Sketches and/or pictures of proposed signage and existing building are also required.		

Please submit all of the information outlined in the Sign/Awning Application Checklist. Failure to do so may result in the automatic denial of your permit.

In order to be sure the City fully understands the full scope of the project, the Planning and Development Department may request additional information prior to the issuance of a permit. For further information visit us on-line at www.portlandmaine.gov, stop by the Building Inspections office, room 315 City Hall or call 874-8703.

I hereby certify that I am the Owner of record of the named property, or that the owner of record authorizes the proposed work and that I have been authorized by the owner to make this application as his/her authorized agent. I agree to conform to all applicable laws of this jurisdiction. In addition, if a permit for work described in this application is issued, I certify that the Code Official's authorized representative shall have the authority to enter all areas covered by this permit at any reasonable hour to enforce the provisions of the codes applicable to this permit.

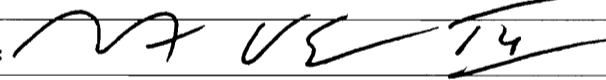
Signature of applicant:  Date: **10/31/08**

B-3-mult-tenant.
1 partent.
53x2=106

This is not a permit; you may not commence ANY work until the permit is issued.

- proposed - marquis - p.c.m.h. = 5x2 = 10
- message boards 7.67x4 = 30.68 x 2 = 60.36
awning - just sign 8x4.33 = 34.64
whole awning - 5x41 =





Signage/Awning Permit Application Checklist

All of the following information is required and must be submitted. Checking off each item as you prepare your application package will ensure your package is complete and will help to expedite the permitting process.

- Certificate of Liability listing the City as additional insured if any portion of the sign abuts or encroaches on any public right of way, or can fall into any public right of way. *To be provided prior to*
- Letter of permission from the owner indicating the permissions granted and the tenant/space building frontage. *ISSUE AND INSTALL*
- A sketch plan of lot indicating location of buildings, driveways and any abutting streets or rights of way, lengths of building frontages, street frontages and all existing setbacks. Please indicate on the plan all existing and proposed signs with their dimensions and specific locations. Be sure to include distance from the ground and building façade dimensions for any signage attached to the building.
- A sketch or photo of any proposed sign(s) indicating content, dimensions, materials, source of illumination, construction method as well as specifics of installation/attachment.
- Certificate of flammability required for awning or canopy. *TBD - Condition on permit*
- A UL# is required for lighted signs at the time of final inspection. *TBD " " "*
- Pre-application questionnaire completed and attached.
- Photos of existing signage
- Details for sign fastening, attachment or mounting in the ground. *TBD prior to building approval*

Permit fee for signage or awning-with-signage: \$30.00 plus \$2.00 per square foot of sign.

Permit fee for awning-without-signage is based on cost of work:
\$30.00 for the first \$1,000.00, \$10.00 per additional \$1,000.00 of cost.

Base application fee for any Historic District signage is \$65.00.

Michael Kaplan
KAPLAN 504 LLC
49 Ocean Avenue
Portland, Maine 04103-5722
207-774-9492

November 10, 2008

To whom it may concern,

KAPLAN 504 LLC grants permission to Shade Tree Group LLC (d/b/a Port City Music Hall) to erect signage in accordance with all city, state, and federal laws for the promotion of its establishment at 504 Congress Street in Portland, Maine.

Sincerely,

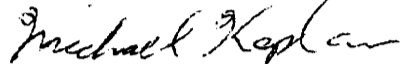
KAPLAN 504 LLC
Michael Kaplan, its sole member



**CITY OF PORTLAND
DEPARTMENT OF PLANNING & URBAN DEVELOPMENT**

389 Congress Street
Portland, Maine 04101

INVOICE FOR PERMIT FEES

Application No: 8-1445	Applicant: Kaplan 504 Llc
Project Name: Erect 40' x 5' awning, erect marque	Location: 504 Congress St
CBL: 037 H013001	Development Type:
Invoice Date: 11/13/2008	

Previous Balance	-	Payment Received	+	Current Fees	-	Current Payment	=	Total Due	Payment Due Date
\$0.00		\$0.00		\$600.00		\$600.00		\$0.00	On Receipt

Previous Balance

\$0.00

Fee Description	Qty	Fee/Deposit Charge
Cost of Work First \$1000	1	\$30.00
Signs sq. feet	285	\$570.00
		<u>\$600.00</u>
Total Current Fees:	+	\$600.00
Total Current Payments:	-	\$600.00
Amount Due Now:		\$0.00

Bill to: Kaplan 504 Llc
49 Ocean Ave
Portland, ME 04103

CBL 037 H013001
Application No: 8-1445
Invoice Date: 11/13/2008
Invoice No: 33121
Total Amt Due: \$0.00
Payment Amount: \$600.00

Make checks payable to the *City of Portland*, ATTN: Inspections, 3rd Floor, 389 Congress Street, Portland, ME 04101.

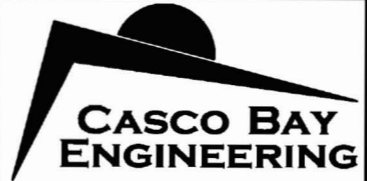

424 Fore Street, Portland, ME 04101
 Tel. 207.842.2800 Fax 207.842.2828
 www.cascobayengineering.com

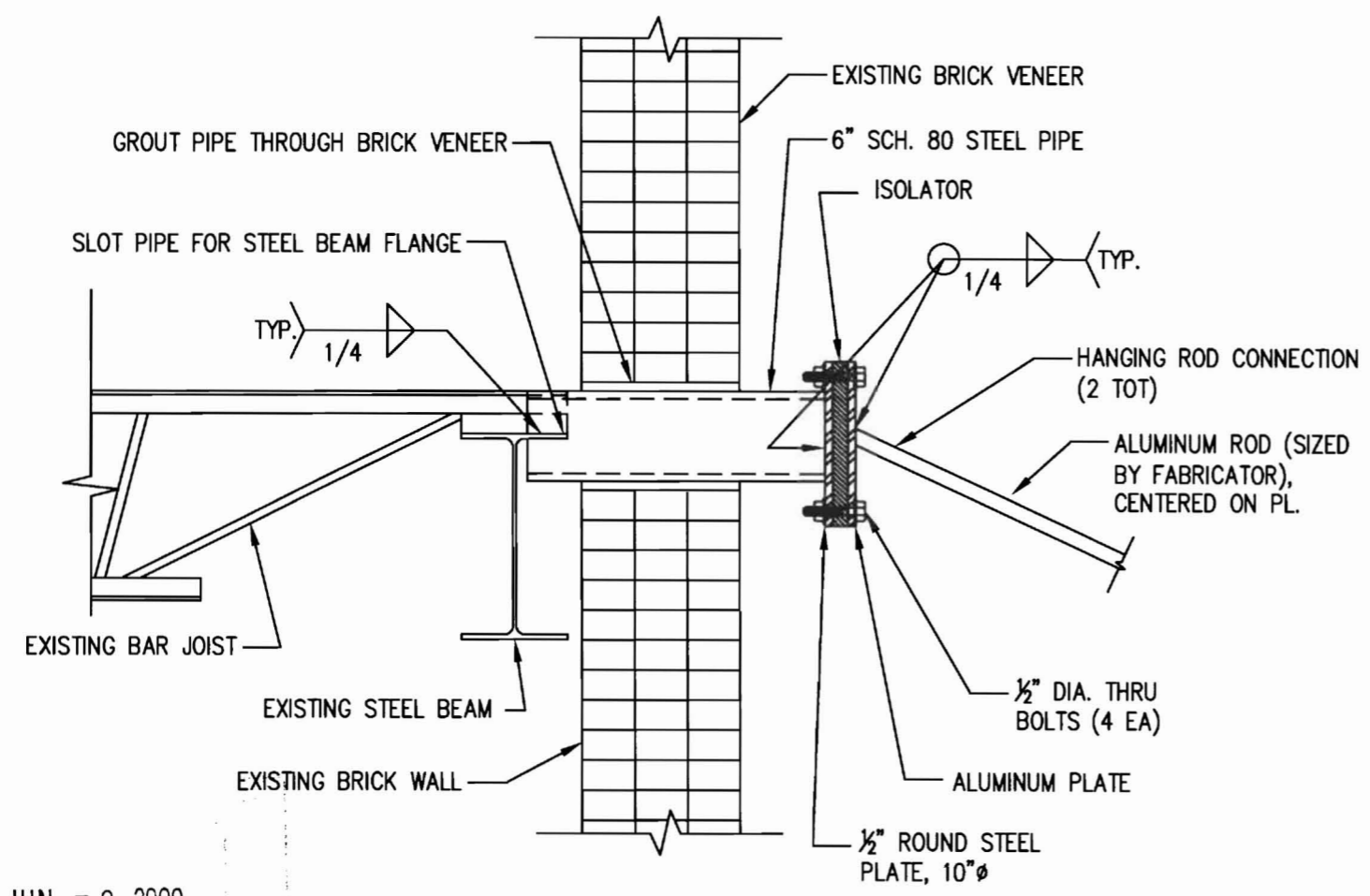

JUN - 9 2009

NOTES:

1. DETAIL IS FOR HANGING PIPE CONNECTION TO EXISTING FLOOR STRUCTURE, TOTAL OF 2 REQ'D. DETAILS MAY CHANGED BASED ON ACTUAL EXISTING CONDITIONS.
2. EPOXY ANCHOR BOLT FOR CONNECTION OF CANOPY TO EXISTING BRICK VENEER TO BE SPECIFIED BY THE FABRICATOR'S ENGINEER.

SHEET TITLE: PORT CITY MUSIC HALL
 PORTLAND
 MAINE
 SHEET TITLE: CANOPY CONNECTION

DESIGNED:	SM
DRAWN:	TD
DATE:	05-21-09
CADD FILE:	9015-S1.DWG
PROJECT NUMBER:	9015

SCALE: 1"=1'-0"

SK1



CONGRESS STREET ELEVATION
SCALE: 1/8" = 1'-0"

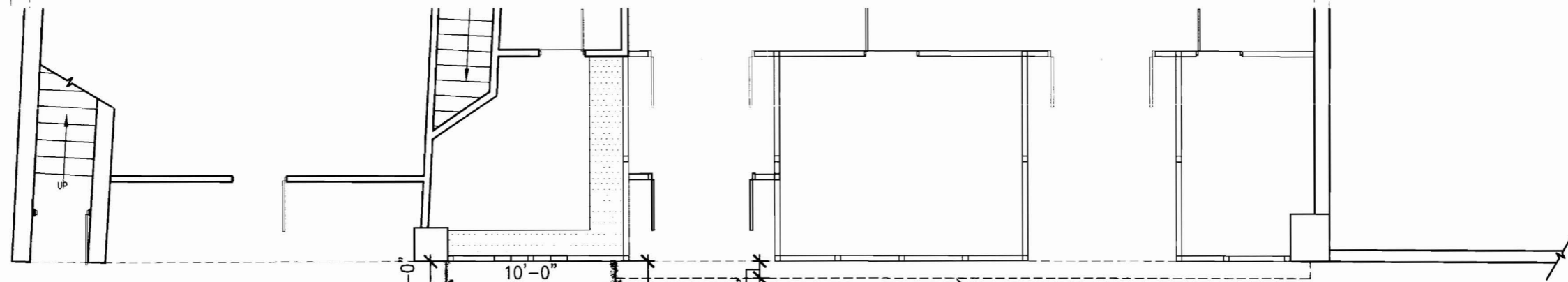

PARTIAL PLAN
SCALE: 1/8" = 1'-0"

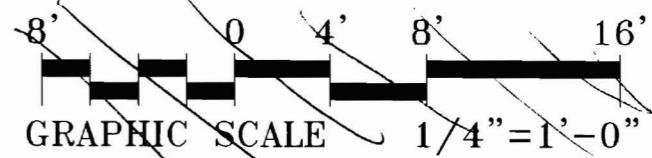

10-29-08



17 CHESTNUT STREET
PORTLAND, ME 04101
PHONE: 207.761.9500
FAX: 207.761.9599
design@alpharchitects.com

© COPYRIGHT
Reuse or reproduction of the
contents of this document is not
permitted without written permission
of ALPHA ARCHITECTS

PRELIMINARY
NOT FOR
CONSTRUCTION

Port City Music Hall
504 Congress Street
Portland, ME 04101

JOB: 08104

ISSUE DATE	
PRELIM.	06-09-08
PBoard	-
CD's	-
REV. 1	-
REV. 2	-
PRINT	10-29-08

PROPOSED
CONGRESS STREET
ELEVATION

SF1



CONGRESS STREET ELEVATION
 SCALE: 1/8" = 1'-0"

10-08-08



17 CHESTNUT STREET
 PORTLAND, ME 04101
 PHONE: 207.761.9564
 FAX: 207.761.9555
 design@alphaarchitects.com

© COPYRIGHT
 Reuse or reproduction of the
 contents of this document is not
 permitted without written permission
 of ALPHA ARCHITECTS

Port City Music Hall
 504 Congress Street
 Portland, ME 04101

JOB: 08104

ISSUE DATE	
PRELIM.	06-09-06
PBoard	-
CD's	-
REV. 1	-
REV. 2	-
PRINT	10-08-08

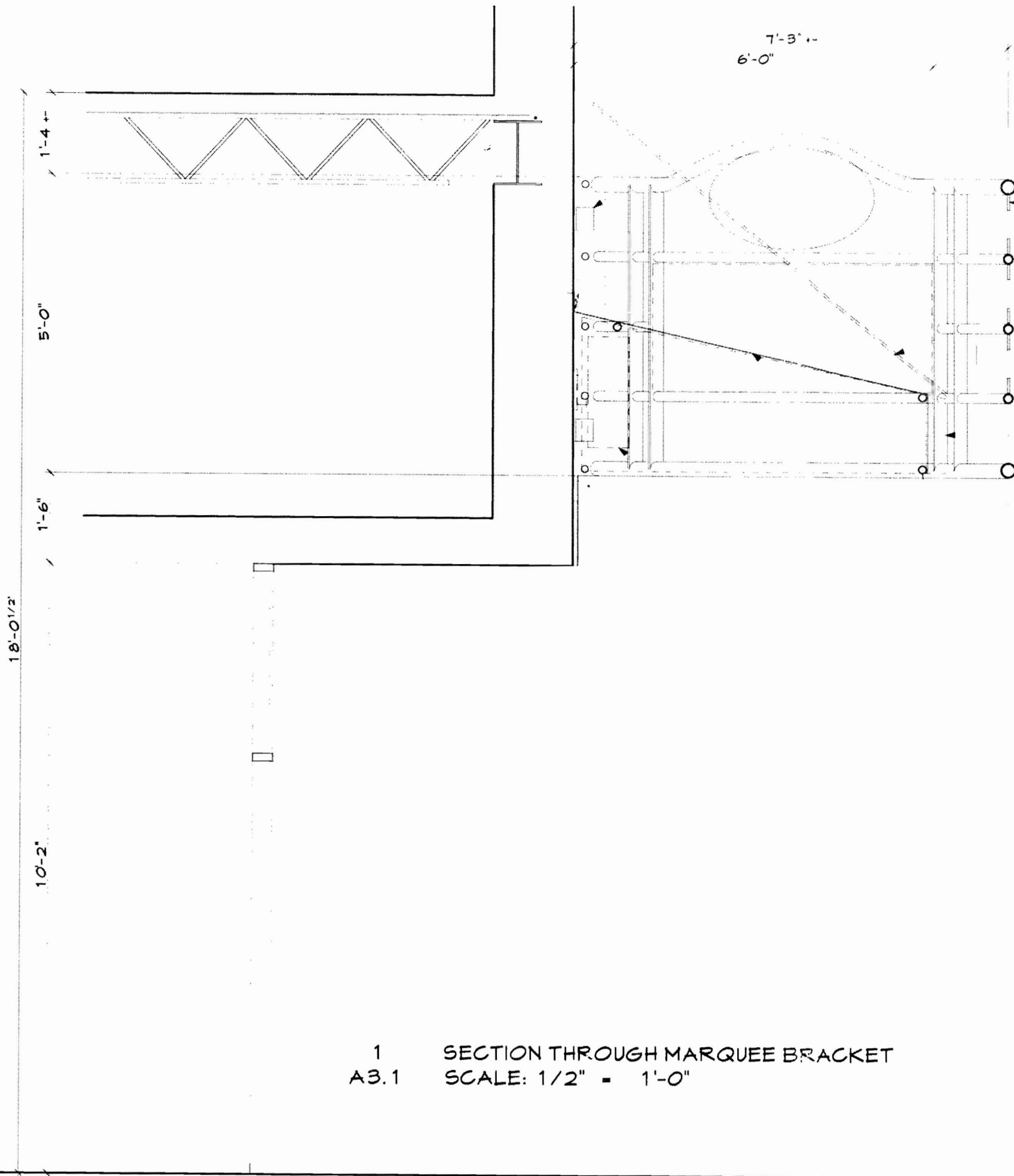

1 SECTION THROUGH MARQUEE BRACKET
 A3.1 SCALE: 1/2" = 1'-0"

BRACKETS ATTACH VERTICALS TO BUILDING WALL.

ADDRESS NUMBERS

CABLE OR ROD ATTACHED TO FLOOR FRAMING.

(DOTTED LINE) CANOPY W/ INTERNAL FRAME ATTACH TO WALL OF BUILDING AND TO PIPE STRUCTURE AS NEEDED.

ALTERNATE (SOLID DOUBLE LINE): OPEN SIDED METAL ROOF. 3 EA 1 1/2" PIPES WIDTH OF CANOPY WELDED TO MIDDLE AND 2ND PIPES. MEETS BUILDING W/ SAW KERF.

LIGHT FIXTURES ATTACHED TO BUILDING.

DESIGNED BY: JIM CALLENDER
 CHECKED BY: JIM CALLENDER
 JUN - 9 2009

PORT CITY
 MUSIC HALL
 504 CONGRESS ST. PORTLAND, MAINE

WHIPPLE
 CALLENDER
 ARCHITECTS

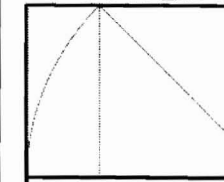

19 Commercial
 Portland
 ME 04101
 207-775-26

www.whipplecallender.com

DATE: 4/24/09

CHECKED BY: JIM

DRAWN BY: JIM

JOB: PCH

SHEET TITLE:

A3.1

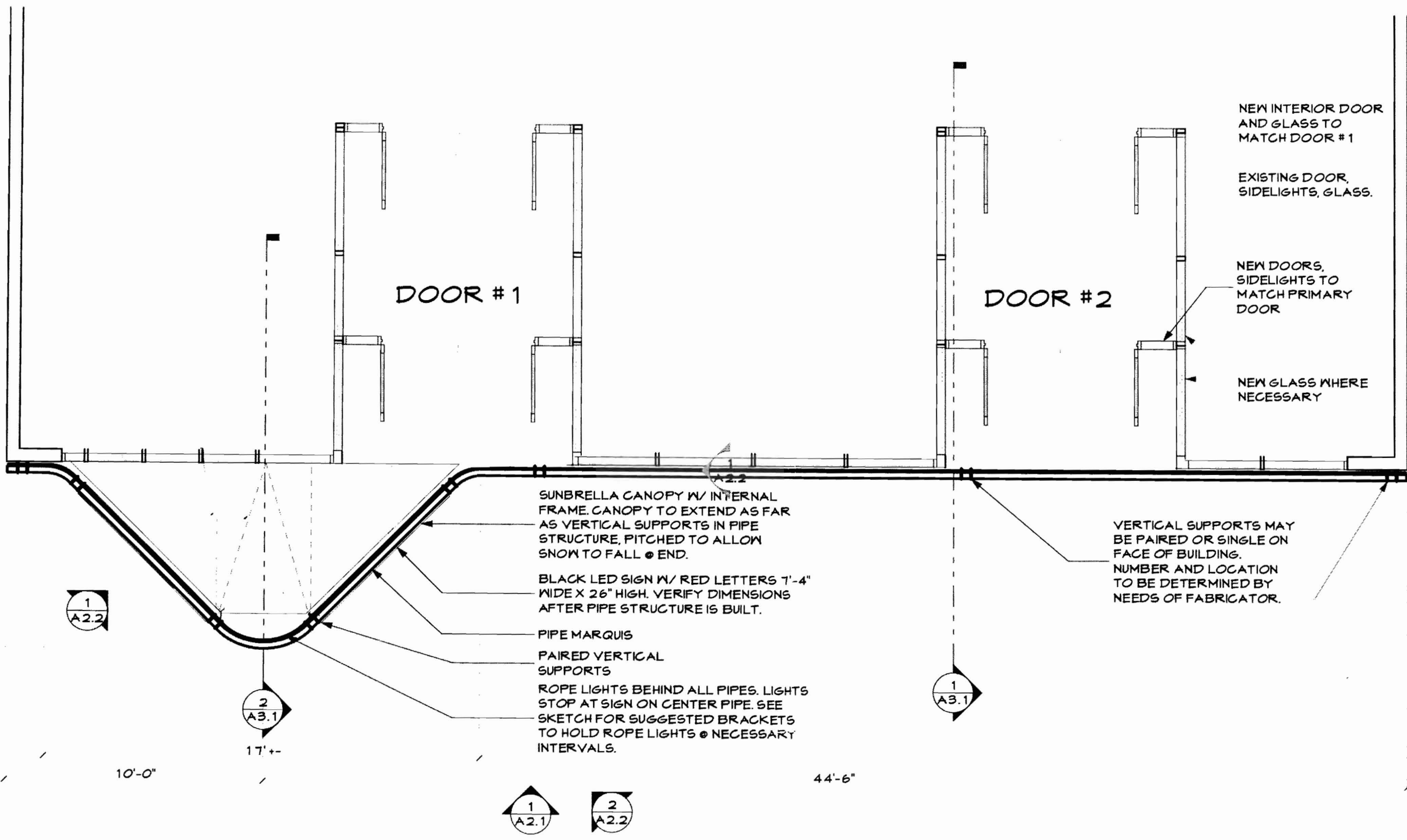

**PORT CITY
MUSIC HALL**
504 CONGRESS ST. PORTLAND,
MAINE

**WHIPPLE
CALLENDER
ARCHITECTS**

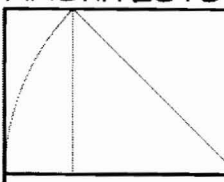

19 Commercial St
Portland
ME 04101
207-775-2696

www.whipplecallender.com

DATE:	4/23/09
CHECKED BY:	JM
DRAWN BY:	JM
JOB:	PCH
SHEET TITLE:	FIRST FLOOR PLAN & MARQUEE PLAN

A1.1

1 FIRST FLOOR PLAN
A1.1 SCALE: 1/4" = 1'-0"

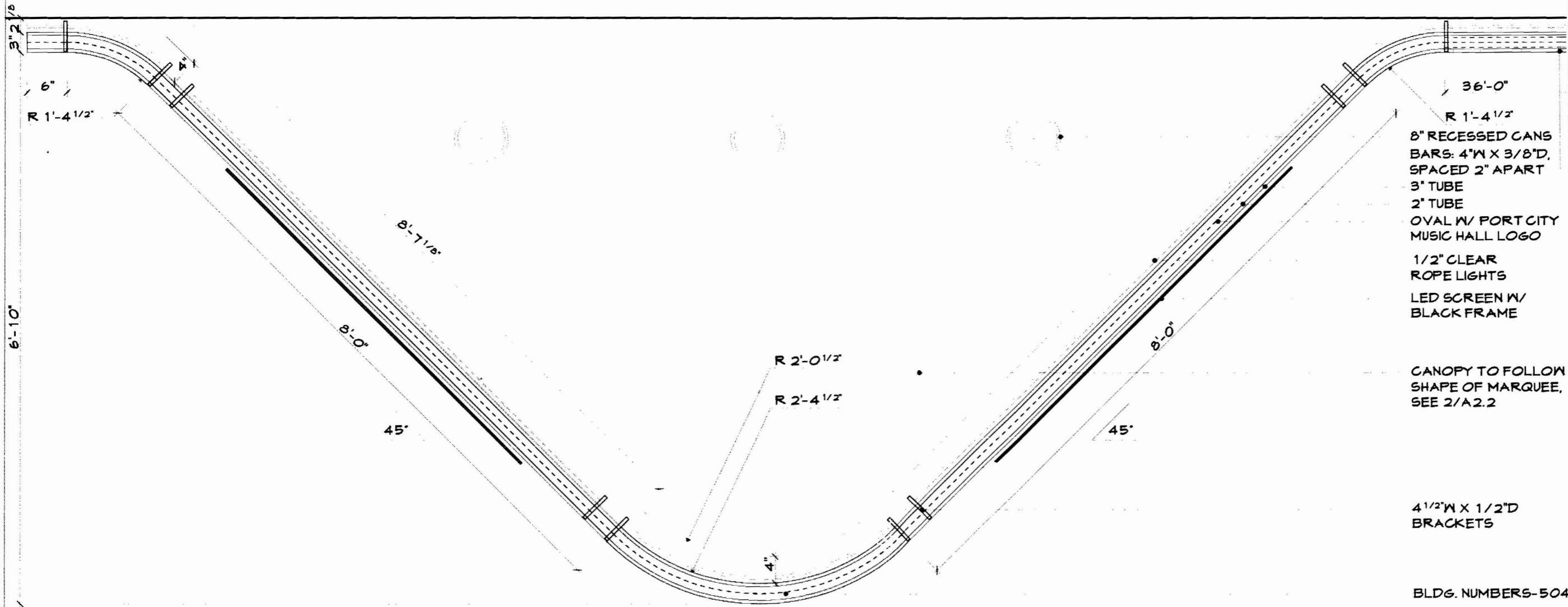

1 ENLARGED MARQUEE PLAN
 A1.2 SCALE: 3/4" = 1'-0"

**PORT CITY
 MUSIC HALL**
 504 CONGRESS ST. PORTLAND,
 MAINE

**WHIPPLE
 CALLENDER
 ARCHITECTS**

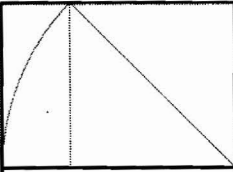

19 Commercial St
 Portland
 ME 04101
 207-775-2696

www.whipplecallender.com

- 36'-0"
- R 1'-4 1/2"
- 8" RECESSED CANS
 BARS: 4"W X 3/8"D,
 SPACED 2" APART
- 3" TUBE
- 2" TUBE
- OVAL W/ PORT CITY
 MUSIC HALL LOGO
- 1/2" CLEAR
 ROPE LIGHTS
- LED SCREEN W/
 BLACK FRAME
- CANOPY TO FOLLOW
 SHAPE OF MARQUEE,
 SEE 2/A.2

4 1/2"W X 1/2"D
 BRACKETS

BLDG. NUMBERS-504

DATE:	4/23/09
CHECKED BY:	JM
DRAWN BY:	JM
JOB:	PCH
SHEET TITLE:	ENLARGED MARQUEE PLAN

A1.2

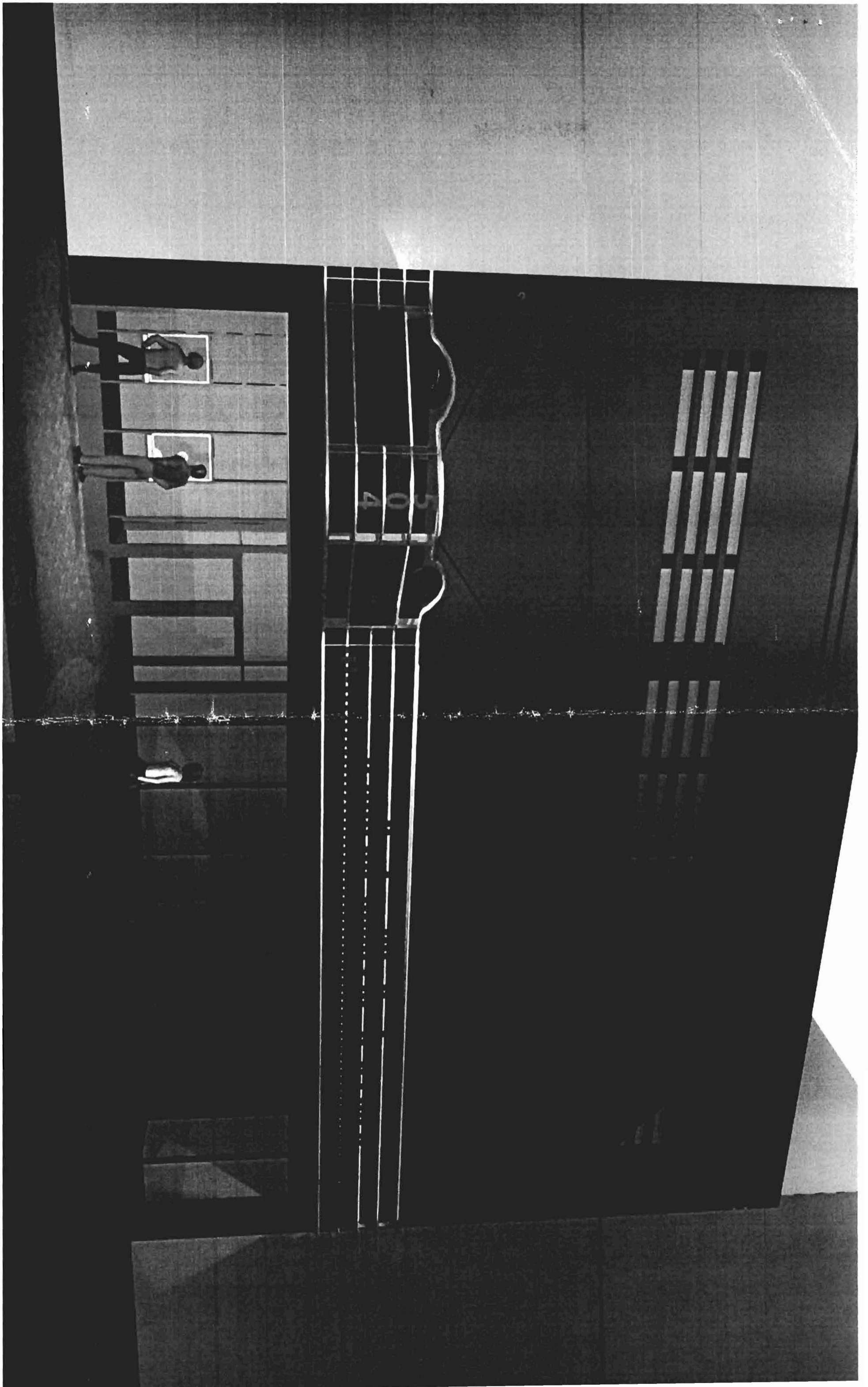

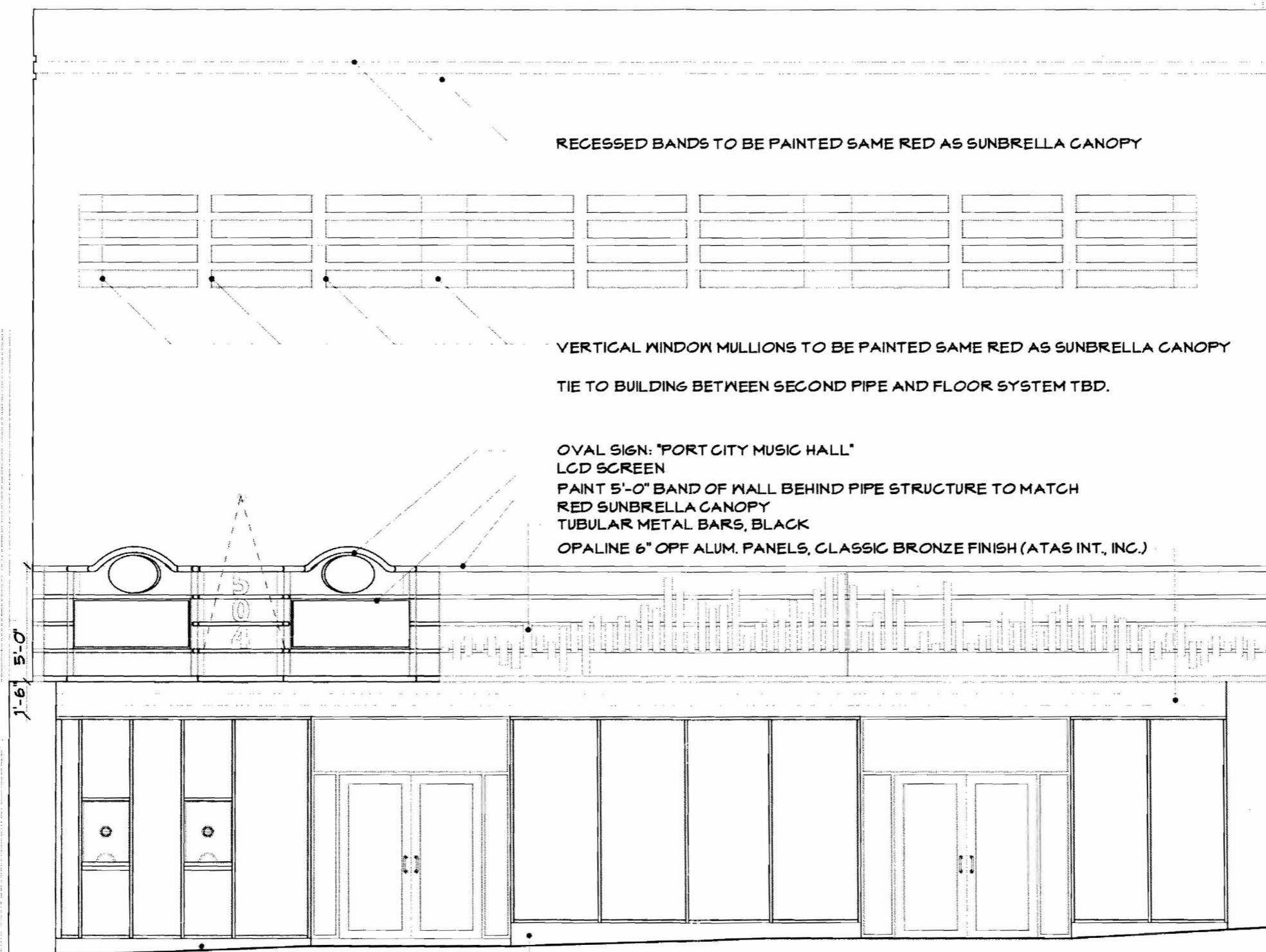

**PORT CITY
MUSIC HALL**
504 CONGRESS ST. PORTLAND,
MAINE

**WHIPPLE
CALLENDER
ARCHITECTS**

19 Commercial St
Portland
ME 04101
207-775-2696
www.whipplecalender.com

DATE: 4/23/09
CHECKED BY: JM
DRAWN BY: JM
JOB: PCH
SHEET TITLE: FRONT ELEVATION

A2.1

1 FRONT ELEVATION
A2.1 SCALE: 3/16" = 1'-0"

BACK-LIT OVAL SIGN: "PORT CITY
MUSIC HALL"

ALL TUBES OF MARQUEE
TO BE ALUMINUM FINISH

5'-0" BAND ON WALL PAINTED
RED TO MATCH SUNBRELLA

BRACKETS TO BE
ALUMINUM FINISH

NUMBERS 504 TO BE BLACK

LCD SCREEN W/BLACK FRAME

BARS ALONG BLDG. TO BE BLACK

RED SUNBRELLA CANOPY.

OPALINE 6" OFF ALUM. PANELS,
CLASSIC BRONZE FINISH
(ATAS INTERNATIONAL, INC.)

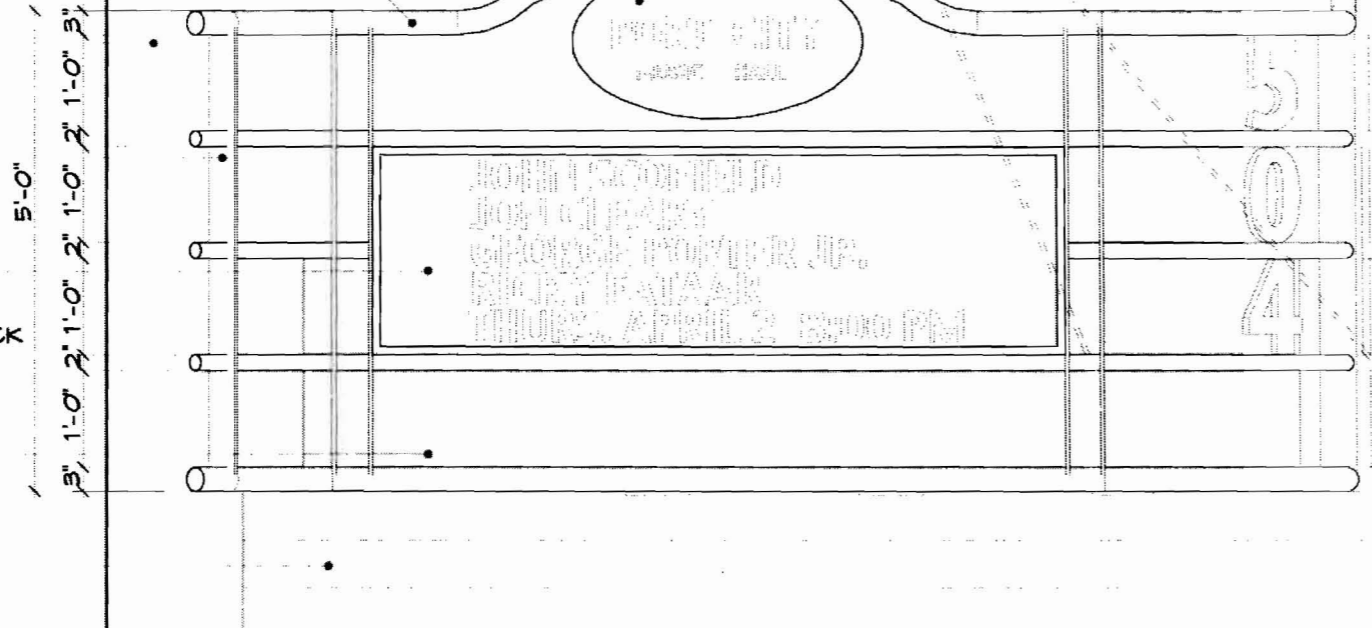

1 MARQUEE ELEVATION
A2.2 SCALE: 1/2" = 1'-0"

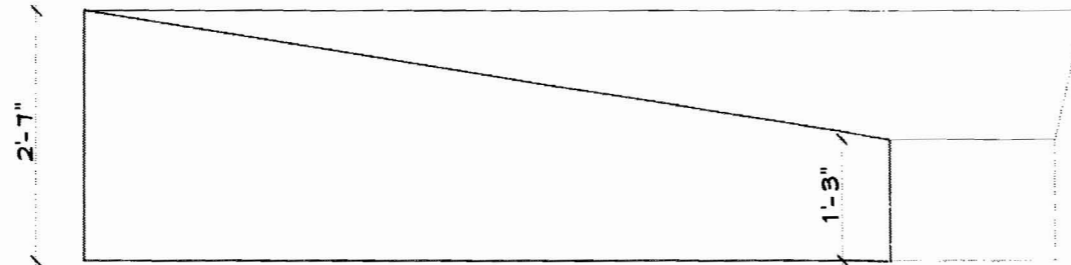

2 CANOPY
A2.2 SCALE: 1/2" = 1'-0"

PORT CITY
MUSIC HALL
504 CONGRESS ST. PORTLAND,
MAINE

WHIPPLE
CALLENDER
ARCHITECTS

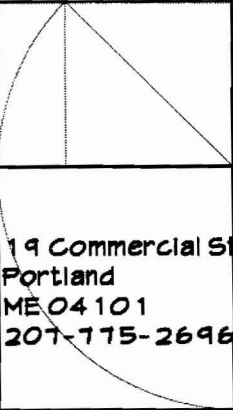

19 Commercial St.
Portland
ME 04101
207-775-2696

www.whipplecallender.com

DATE:
4/23/09

CHECKED BY:
JJA

DRAWN BY:
JM

JOB:
PCH

SHEET TITLE:
MARQUEE ELEVATION
& CANOPY DETAIL

A2.2

HOLES FOR ROPE LIGHTS

BRACKET

2" TUBE

HOLLOW BARS, LENGTH VARIES

4 1/2"W X 5'-0"H X 1/2"D, ALUM. FINISH

3" TUBE TOP & BOT.

MIL FINISH, OPALINE 6" OFF ALUM. PANELS. (ATAS INT., INC.)

TILE T.B.D

1 SECTION THROUGH MARQUEE BRACKET
A3.2 SCALE: 1 1/2" = 1'-0"

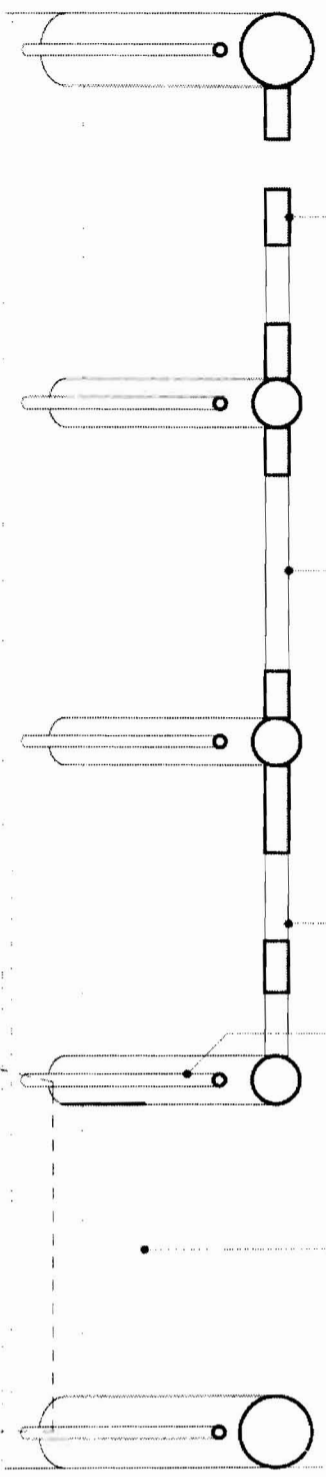

NUMBERS 504 WELDED IN BETWEEN TUBES

1/2" ROPELIGHT

CANOPY

2 SECTION THROUGH MARQUEE BRACKET
A3.2 SCALE: 1 1/2" = 1'-0"

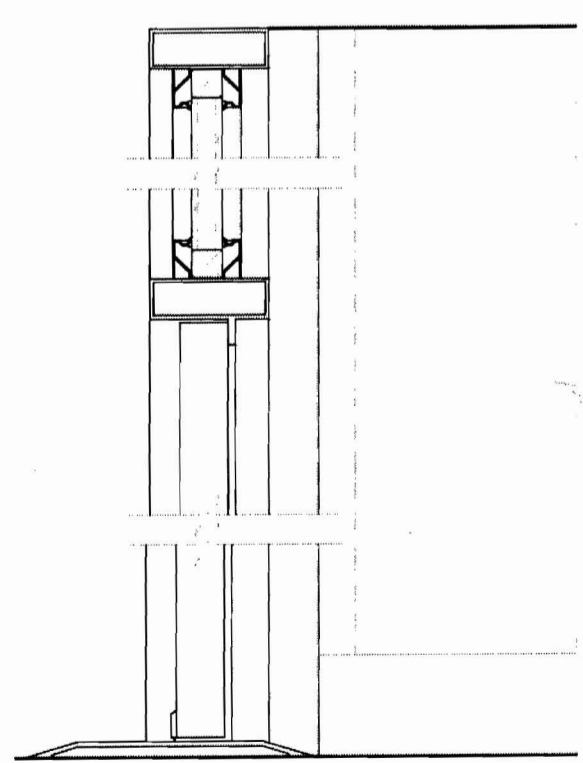

PORT CITY
MUSIC HALL
504 CONGRESS ST. PORTLAND, MAINE

WHIPPLE
CALLENDER
ARCHITECTS

19 Commercial St
Portland
ME 04101
207-775-2696
www.whipplecallender.com

DATE: 4/23/04
CHECKED BY: JM
DRAWN BY: JM
JOB: PCH
SHEET TITLE: SECTIONS

A3.2