

DISPLAY THIS CARD ON PRINCIPAL FRONTAGE OF WORK CITY OF PORTLAND

ENGINEERING SECTION

PERMIT

Permit Number: 071087

Please Read Application And Notes, if Any, Attached

This is to certify that CENTER CITY PLAZA ASSOC ATTN: PENNY CARSON/ Sig
has permission to 2' x 4' bldg sign
AT 510 CONGRESS ST 037 H010001

provided that the person or persons, firm or organization accepting this permit shall comply with all of the provisions of the Statutes of Maine and of the ordinances of the City of Portland regulating the construction, maintenance and use of buildings and structures, and of the application on file in this department.



Apply to Public Works for street line and grade if nature of work requires such information.

Notification of inspection must be given and when permission is procured before this building or part thereof is altered or closed-in. HOUR NOTICE IS REQUIRED.

A certificate of occupancy must be procured by owner before this building or part thereof is occupied.

EXPIRED

OTHER REQUIRED APPROVALS

Fire Dept. _____
Health Dept. _____
Appeal Board _____
Other _____

Department Name

Director - Building & Inspection Services

PENALTY FOR REMOVING THIS CARD

City of Portland, Maine - Building or Use Permit Application

389 Congress Street, 04101 Tel: (207) 874-8703, Fax: (207) 874-8716

Permit No: 07-1087	Issue Date:	CBL: 037 H010001
-----------------------	-------------	---------------------

Location of Construction: 510 CONGRESS ST	Owner Name: CENTER CITY PLAZA ASSOC A	Owner Address: 567 CONGRESS ST	Phone:
Business Name:	Contractor Name: The Signery	Contractor Address: 7 Lincoln Dr Scarborough	Phone:
Lessee/Buyer's Name	Phone:	Permit Type: Signs - Permanent	Zone: B-3

Past Use: Commercial	Proposed Use: Commercial /Maine Historical Society Library (temporarily) 2' x 4' bldg sign	Permit Fee: \$46.00	Cost of Work: \$46.00	CEO District: 1
		FIRE DEPT: <input type="checkbox"/> Approved <input type="checkbox"/> Denied	INSPECTION: Use Group: Type:	

Proposed Project Description: 2' x 4' bldg sign	Signature:	Signature:
	PEDESTRIAN ACTIVITY DISTRICT (P.A.D.)	
	Action: <input type="checkbox"/> Approved <input checked="" type="checkbox"/> Approved w/Conditions <input type="checkbox"/> Denied	Date:

Permit Taken By: dmartin	Date Applied For: 09/05/2007	Zoning Approval
-----------------------------	---------------------------------	-----------------

<p>1. This permit application does not preclude the Applicant(s) from meeting applicable State and Federal Rules.</p> <p>2. Building permits do not include plumbing, septic or electrical work.</p> <p>3. Building permits are void if work is not started within six (6) months of the date of issuance. False information may invalidate a building permit and stop all work..</p>	<p>Special Zone Reviews</p> <p><input type="checkbox"/> Shoreland</p> <p><input type="checkbox"/> Wetland</p> <p><input type="checkbox"/> Flood Zone</p> <p><input type="checkbox"/> Subdivision</p> <p><input type="checkbox"/> Site Plan</p> <p>Maj <input type="checkbox"/> Minor <input type="checkbox"/> MM <input type="checkbox"/></p> <p>Date:</p>	<p>Zoning Appeal</p> <p><input type="checkbox"/> Variance</p> <p><input type="checkbox"/> Miscellaneous</p> <p><input type="checkbox"/> Conditional Use</p> <p><input type="checkbox"/> Interpretation</p> <p><input type="checkbox"/> Approved</p> <p><input type="checkbox"/> Denied</p> <p>Date:</p>	<p>Historic Preservation</p> <p><input type="checkbox"/> Not in District or Landmark</p> <p><input type="checkbox"/> Does Not Require Review</p> <p><input type="checkbox"/> Requires Review</p> <p><input type="checkbox"/> Approved</p> <p><input type="checkbox"/> Approved w/Conditions</p> <p><input type="checkbox"/> Denied</p> <p>Date:</p>
---	--	---	---

CERTIFICATION

I hereby certify that I am the owner of record of the named property, or that the proposed work is authorized by the owner of record and that I have been authorized by the owner to make this application as his authorized agent and I agree to conform to all applicable laws of this jurisdiction. In addition, if a permit for work described in the application is issued, I certify that the code official's authorized representative shall have the authority to enter all areas covered by such permit at any reasonable hour to enforce the provision of the code(s) applicable to such permit.

SIGNATURE OF APPLICANT ADDRESS DATE PHONE

RESPONSIBLE PERSON IN CHARGE OF WORK, TITLE DATE PHONE

City of Portland, Maine - Building or Use Permit

389 Congress Street, 04101 Tel: (207) 874-8703, Fax: (207) 874-8716

Permit No: 07-1087	Date Applied For: 09/05/2007	CBL: 037 H010001
-----------------------	---------------------------------	---------------------

Location of Construction: 510 CONGRESS ST	Owner Name: CENTER CITY PLAZA ASSOC A	Owner Address: 567 CONGRESS ST	Phone:
Business Name:	Contractor Name: The Signery	Contractor Address: 7 Lincoln Dr Scarborough	Phone:
Lessee/Buyer's Name	Phone:	Permit Type: Signs - Permanent	

Proposed Use: Commercial /Maine Historical Society Library (temporarily) 2' x 4' bldg sign	Proposed Project Description: 2' x 4' bldg sign
---	--

Dept: Zoning	Status:	Reviewer: Marge Schmuckal	Approval Date:	Ok to Issue: <input type="checkbox"/>
Note:				
Dept: Building	Status: Pending	Reviewer:	Approval Date:	Ok to Issue: <input type="checkbox"/>
Note:				

Comments:

9/6/2007-mes: I spoke with Jane Foder at the Maine Historical Society- The first need a change of use permit before this sign permit can be issued. They will be in the basement of 510 Congress for about 1 1/2 years while renovations are being done at their principal site 498 Congress St. She will follow-up with the change of use application. Discussed needing dimensioned floor plans.

11/9/2010-amachado: Never applied for change of use permit. Application expired.

EXPIRED



Signage/Awning Permit Application

If you or the property owner owes real estate or personal property taxes or user charges on any property within the City, payment arrangements must be made before permits of any kind are accepted.

Location/Address of Construction: <u>510 Congress St. Portland</u>		
Tax Assessor's Chart, Block & Lot Chart# <u>37</u> Block# <u>H</u> Lot# <u>010</u>	Owner: <u>Commercial + Industrial Prop.</u> <u>565 Congress St. Suite 203</u> <u>Portland</u>	Telephone: <u>774-5541</u>
Lessee/Buyer's Name (If Applicable) <u>Maine Historical Society</u> <u>489 Congress St.</u> <u>Portland, ME 04101</u>	Contractor name, address & telephone: <u>The Signery</u> <u>7 Lincoln Avenue</u> <u>Seabrook NH ME</u> <u>04074</u>	Total s.f. of signage x \$2.00 = <u>716</u> Per s.f. plus <u>\$30.00</u> For H.D. signage = Total Fee: \$ <u>246.</u> Awning Fee = cost of work <u>---</u> Total Fee: \$ <u>81.</u>
Who should we contact when the permit is ready: <u>Jane Foden</u> phone: <u>774-1822 x230</u>		
Tenant/allocated building space frontage (feet): Length: <u>80'</u> Height: <u>40'</u> Lot Frontage (feet) <u>80'</u> Single Tenant or <u>Multi</u> Tenant Lot <u>Multi</u>		
Current Specific use: <u>Historical Society Library</u> If vacant, what was prior use: <u>Elementary School</u> Proposed Use: _____		
Information on proposed sign(s): Freestanding (e.g., pole) sign? Yes ___ No <input checked="" type="checkbox"/> Dimensions proposed: _____ Height _____ gra _____ Bldg. wall sign? (attached to bldg) Yes <input checked="" type="checkbox"/> No ___ Dimensions proposed: <u>4' x 48'</u> <u>w/ 3/8 inch thru-drill anchors plus</u> Proposed awning? Yes ___ No ___ Is awning backlit? Yes ___ No <u>n/a</u> Height of awning: _____ Length of awning: _____ Depth: _____ Is there any communication, message, trademark or symbol on it? Yes ___ No ___ If yes, total s.f. of panels w/communications, message, trademark or symbol: _____ s.f.		
Information on existing and previously permitted sign(s): <u>n/a</u> Freestanding (e.g., pole) sign? Yes ___ No ___ Dimensions: _____ Bldg. wall sign? (attached to bldg) Yes ___ No ___ Dimensions: _____ Awning? Yes ___ No ___ Sq. ft. area of awning w/communication: _____		
A site sketch and building sketch showing exactly where existing and new signage is located must be provided. Sketches and/or pictures of proposed signage and existing building are also required.		

EXPIRED

Please submit all of the information outlined in the Sign/Awning Application Checklist. Failure to do so may result in the automatic denial of your permit.

In order to be sure the City fully understands the full scope of the project, the Planning and Development Department may request additional information prior to the issuance of a permit. For further information visit us on-line at www.portlandmaine.gov, stop by the Building Inspections office, room 315 City Hall or call 874-8703.

I hereby certify that I am the Owner of record of the named property, or that the owner of record authorizes the proposed work and that I have been authorized by the owner to make this application as his/her authorized agent. I agree to conform to all applicable laws of this jurisdiction. In addition, if a permit for work described in this application is issued, I certify that the Code Official's authorized representative shall have the authority to enter all areas covered by this permit at any reasonable hour to enforce the provisions of the codes applicable to this permit.

Signature of applicant:	Date:
-------------------------	-------



Signage/Awning Permit Application Checklist

All of the following information is required and must be submitted. Checking off each item as you prepare your application package will ensure your package is complete and will help to expedite the permitting process.

- Certificate of Liability listing the City as additional insured if any portion of the sign abuts or encroaches on any public right of way, or can fall into any public right of way.
- Letter of permission from the owner indicating the permissions granted and the tenant/space building frontage.
- A sketch plan of lot indicating location of buildings, driveways and any abutting streets or rights of way, lengths of building frontages, street frontages and all existing setbacks. Please indicate on the plan all existing and proposed signs with their dimensions and specific locations. Be sure to include distance from the ground and building façade dimensions for any signage attached to the building.
- A sketch or photo of any proposed sign(s) indicating content, dimensions, materials, source of illumination, construction method as well as specifics of installation/attachment.
- Certificate of flammability required for awning or canopy.
- A UL# is required for lighted signs at the time of final inspection.
- Pre-application questionnaire completed and attached.
- Photos of existing signage
- Details for sign fastening, attachment or mounting in the ground.

Permit fee for signage or awning-with-signage: \$30.00 plus \$2.00 per square foot of sign.

Permit fee for awning-without-signage is based on cost of work:
\$30.00 for the first \$1,000.00, \$10.00 per additional \$1,000.00 of cost.

Base application fee for any Historic District signage is \$65.00.

ACORD. CERTIFICATE OF LIABILITY INSURANCEOP ID 51
MENTS-1DATE (MM/DD/YYYY)
08/14/07

PRODUCER TD Banknorth Ins Agcy Inc (SP) P.O. Box 406 Portland ME 04112-0406 Phone: 207-239-3500 Fax: 207-775-0339		THIS CERTIFICATE IS ISSUED AS A MATTER OF INFORMATION ONLY AND CONFERS NO RIGHTS UPON THE CERTIFICATE HOLDER. THIS CERTIFICATE DOES NOT AMEND, EXTEND OR ALTER THE COVERAGE AFFORDED BY THE POLICIES BELOW.	
INSURED Maine Historical Society 489 Congress St Portland ME 04101		INSURERS AFFORDING COVERAGE	NAIC #
		INSURER A: York Insurance Co. of MAINE	31267
		INSURER B:	
		INSURER C:	
		INSURER D:	
		INSURER E:	

COVERAGES

THE POLICIES OF INSURANCE LISTED BELOW HAVE BEEN ISSUED TO THE INSURED NAMED ABOVE FOR THE POLICY PERIOD INDICATED. NOTWITHSTANDING ANY REQUIREMENT, TERM OR CONDITION OF ANY CONTRACT OR OTHER DOCUMENT WITH RESPECT TO WHICH THIS CERTIFICATE MAY BE ISSUED OR MAY PERTAIN, THE INSURANCE AFFORDED BY THE POLICIES DESCRIBED HEREIN IS SUBJECT TO ALL THE TERMS, EXCLUSIONS AND CONDITIONS OF SUCH POLICIES. AGGREGATE LIMITS SHOWN MAY HAVE BEEN REDUCED BY PAID CLAIMS.

FORM NO. / LTR. ENBRG.	TYPE OF INSURANCE	POLICY NUMBER	POLICY EFFECTIVE DATE (MM/DD/YYYY)	POLICY EXPIRATION DATE (MM/DD/YYYY)	LIMITS
A	GENERAL LIABILITY <input checked="" type="checkbox"/> COMMERCIAL GENERAL LIABILITY CLAIMS MADE <input checked="" type="checkbox"/> OCCUR GENL. AGGREGATE LIMIT APPLIES PER: <input checked="" type="checkbox"/> POLICY <input type="checkbox"/> PROJE <input type="checkbox"/> LOC	710013630	07/15/07	07/15/08	EACH OCCURRENCE DAMAGE TO RENTED PREMISES (EA OCCURRENCE) \$ 1,000,000. \$ 100,000. MED EXP (Any one person) \$ 5,000. PERSONAL & ADV INJURY \$ 1,000,000. GENERAL AGGREGATE \$ 2,000,000. PRODUCTS - COMPROP AGG \$ 2,000,000.
	AUTOMOBILE LIABILITY <input type="checkbox"/> ANY AUTO <input type="checkbox"/> ALL OWNED AUTOS <input type="checkbox"/> SCHEDULED AUTOS <input type="checkbox"/> HIRED AUTOS <input type="checkbox"/> NON-OWNED AUTOS				COMBINED SINGLE LIMIT (EA ACCIDENT) \$ BODILY INJURY (Per person) \$ BODILY INJURY (Per accident) \$ PROPERTY DAMAGE (Per accident) \$
	GARAGE LIABILITY <input type="checkbox"/> ANY AUTO				AUTO ONLY - EA ACCIDENT \$ OTHER THAN EA ACC \$ AUTO ONLY: AGG \$
	EXCESS/UMBRELLA LIABILITY <input type="checkbox"/> OCCUR <input type="checkbox"/> CLAIMS MADE DEDUCTIBLE \$ RETENTION \$				EACH OCCURRENCE \$ AGGREGATE \$ \$ \$
	WORKERS COMPENSATION AND EMPLOYERS' LIABILITY ANY PROPRIETOR/PARTNER/EXECUTIVE OFFICER/MEMBER EXCLUDED? If yes, describe under SPECIAL PROVISIONS below				WC STATUTORY LIMITS <input type="checkbox"/> OTHER <input type="checkbox"/> E.L. EACH ACCIDENT \$ E.L. DISEASE - EA EMPLOYEE \$ E.L. DISEASE - POLICY LIMIT \$
	OTHER				

DESCRIPTION OF OPERATIONS / LOCATIONS / VEHICLES / EXCLUSIONS ADDED BY ENDORSEMENT / SPECIAL PROVISIONS
 Providing proof of coverage for the Certificate holder listed. Covered premises: 510 Congress St., Portland, Maine.

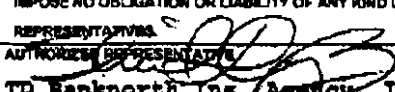
CERTIFICATE HOLDER	CANCELLATION
CITYP01 City of Portland 389 Congress St Portland ME 04101	SHOULD ANY OF THE ABOVE DESCRIBED POLICIES BE CANCELLED BEFORE THE EXPIRATION DATE THEREOF, THE ISSUING INSURER WILL ENDEAVOR TO MAIL <u>10</u> DAYS WRITTEN NOTICE TO THE CERTIFICATE HOLDER NAMED TO THE LEFT, BUT FAILURE TO DO SO SHALL IMPOSE NO OBLIGATION OR LIABILITY OF ANY KIND UPON THE INSURER, ITS AGENTS OR REPRESENTATIVES. AUTHORIZED REPRESENTATIVE  TD Banknorth Ins. Agency, Inc.

August 24, 2007

City of Portland, Maine
Building and Inspections
Room 315 City Hall
389 Congress St.
Portland, ME 04101

RE: Permission to Install Sign

To Whom It May Concern,

As requested in the signage permit application, please accept this letter as permission for Maine Historical Society to install a hanging sign at 510 Congress Street. The sign will be 24" X 48". The tenant/space building frontage is 80'.

Thank you,



Penelope Carson
Commercial Industrial Properties
565 Congress Street Suite 203
Portland, ME 04101
774-5541

EXPIRED



THE SIGNERY

JESSICA MOORE

Client: MAINE HISTORICAL SOCIETY

Invoice: ESTIMATE

Proof File: MHS SIGNAGE PROOF 1.PDF

File(s): MHS SIGNAGE FOLDER > DIGITAL & PLT FILE

Folder: 2007-05

Completion Target Date:

This proof may reflect color shifts due to the color conversions from ink to paint and or vinyl. Also, PMS colors will be approximated to the best of our ability. If we are supplied with files (if applicable) they will be used as is and the Signery will not be responsible for any faults in the design (300 dpi required). Please check the following for accuracy: spelling, quantity, graphics and logos, size, fonts/typeface, single or double sided colors and legibility.

Please SIGN this form, if approved, and fax to (207) 510.0043 to continue the job progress.

*By signing below, you are confirming that you have checked and approved of all details of this project, as represented on this proof.

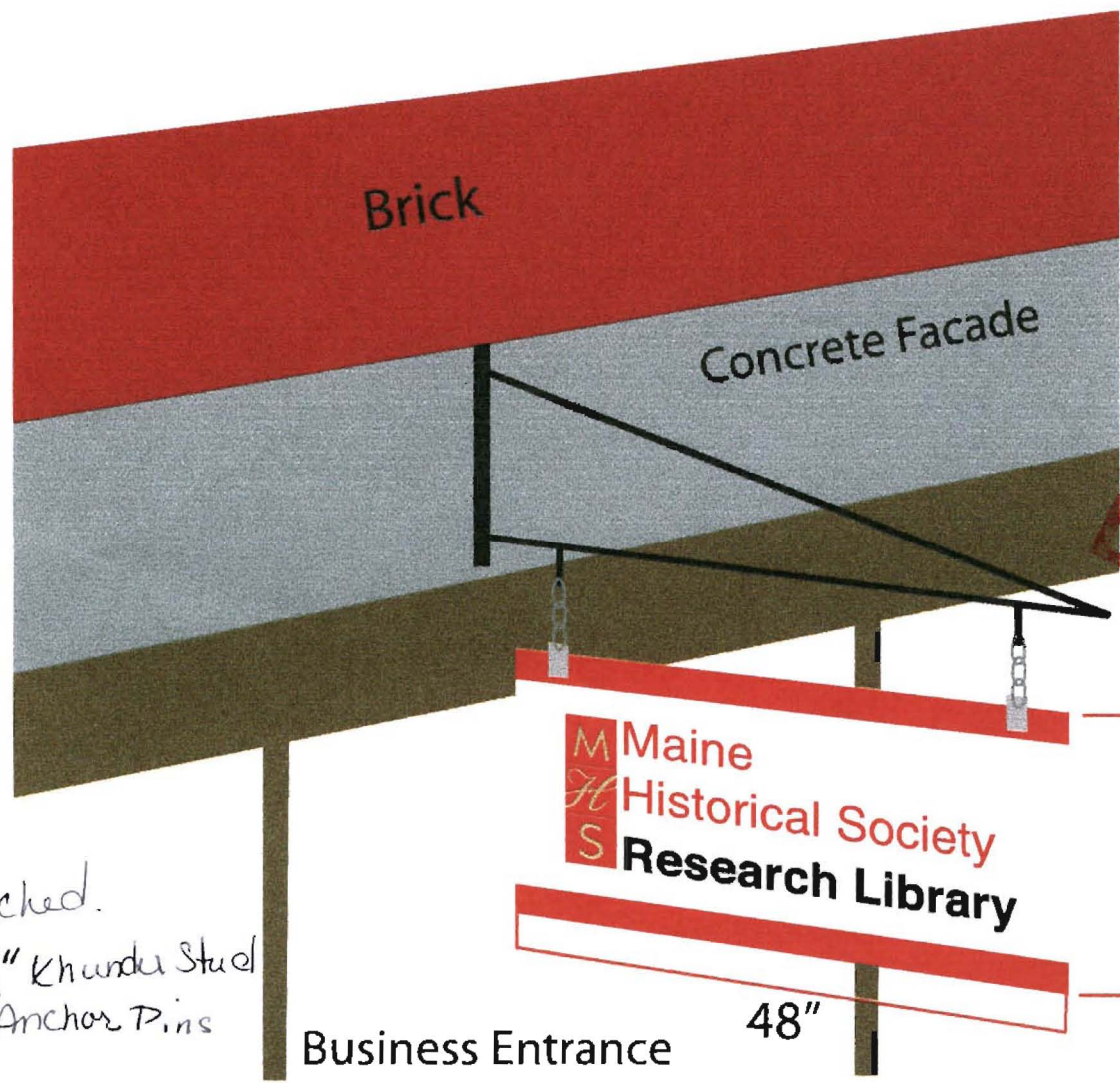

EXPIRED

Attached.
w/ 3/8" Khurda Stud
Anchor Pins

Business Entrance

24"

48"

Approved By: _____

Date: _____

Production Use Only

Production Due Date: _____

Install Date: _____

- Digital
- Vinyl
- Fabrication
- Install
- Sewing
- Painting

Notes: _____

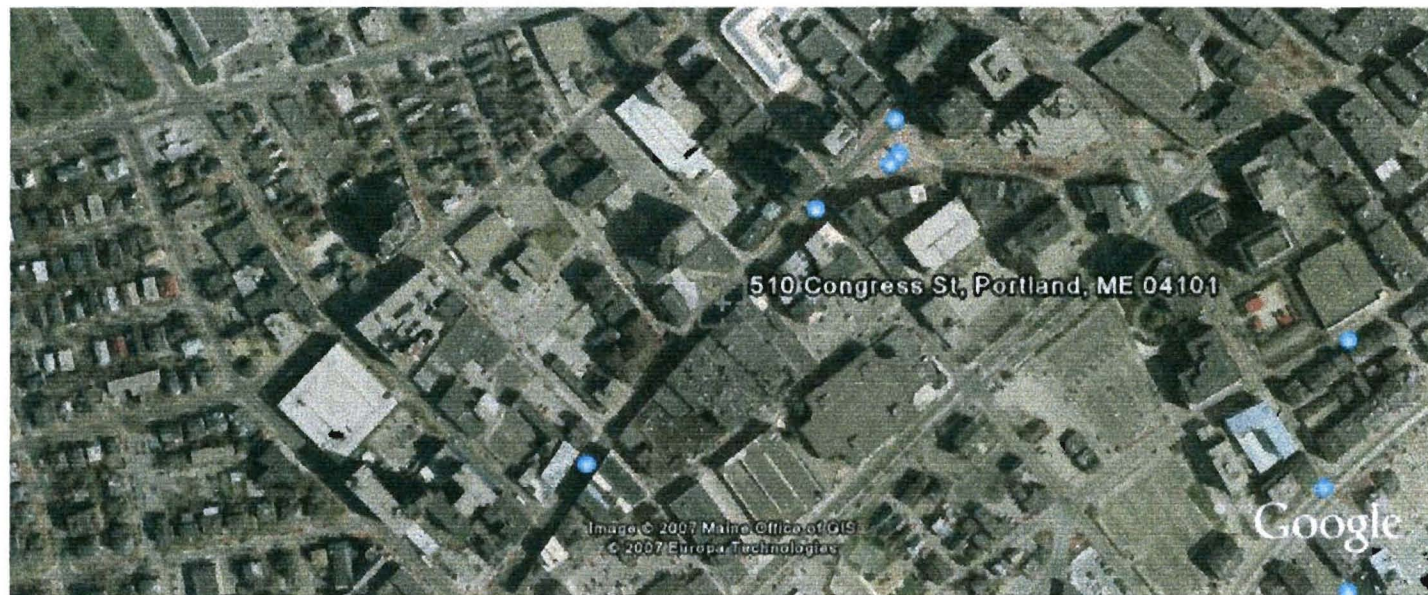

510 Congress St, Portland, ME 04101