

2nd floor
 Pen Joyce 7/20/04
 al

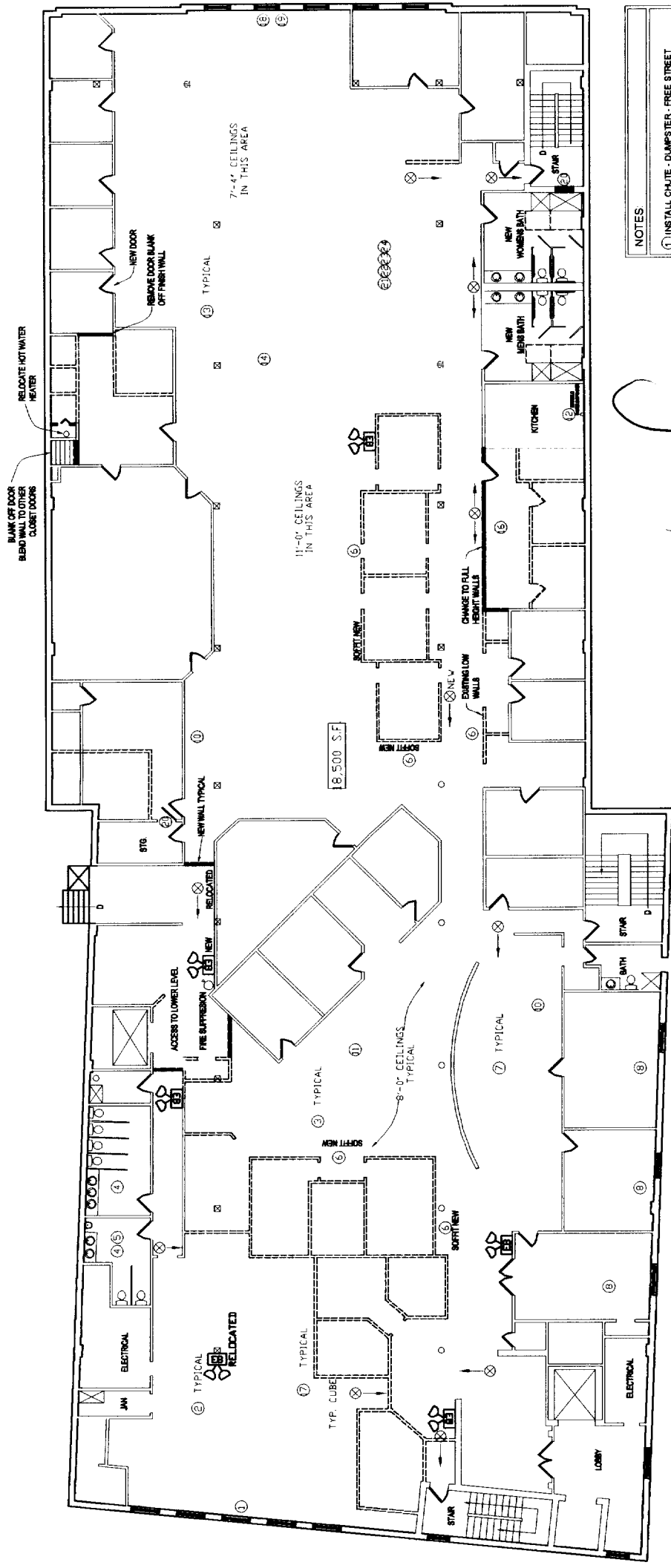

2nd floor

FLOOR PLAN
 SCALE: 1/8" = 1'-0"

LEGEND	
	EXISTING WALLS
	WALLS TO BE DEMOLISHED
	NEW WALLS
	EMERGENCY LIGHTS
	EXIT LIGHTS

- NOTES
- 1) INSTALL CHUTE - DUMPSTER - FREE STREET
 - 2) REMOVE CARPET THROUGHOUT FLOOR AREA
 - 3) REPAIR CEILING AND REPLACE TILES THROUGHOUT FLOOR AREA
 - 4) REWORK VANITY - ADA COMPLIANCE
 - 5) MOULDING OVER BOTTOM MIRROR
 - 6) INSTALL SOFFIT WHERE WALL SECTIONS REMOVED
 - 7) PAINT ALL WALLS, MOLDINGS, ETC. ENTIRE FLOOR AREA
 - 8) PAINT CEILINGS - THIS AREA
 - 9) REWORK ALL ELECTRICAL WHERE DISTURBED OR NEEDED
 - 10) REFINISH ALL HARDWOOD FLOORS
 - 11) REMOVE DECORATIVE, NON-STRUCTURAL COLUMNS, ETC
 - 12) ADD (1) HOT-COLD WATER DISPENSER IN KITCHEN AREA
 - 13) RELAMP ALL LIGHT FIXTURES-COLOR CORRECTING LAMPS
 - 14) RELAMP EXISTING PENDANT MOUNT LIGHTING FIXTURES WITH NEUTRAL LAMPS TO DECREASE GLARE
 - 15) RELOCATE HOT WATER HEATER INSTALL BIFOLD DOOR
 - 16) INSTALL (2) NEW BATHS: (1) ADA SHOWER, (1) REG SHOWER, (2) S' TALLS & DOUBLE VANITY IN EACH
 - 17) REPLACE ALL EXISTING 2 X 2 AND 2 X 4 TROFFER FIXTURES WITH PARABOLIC DESIGN
 - 18) REPLACE (7) DEFECTIVE ELECTRIC HEATER UNDER WINDOW
 - 19) REINSTALL GLASS PANELS-EXISTING WINDOWS
 - 20) REMOVE DOOR IN THESE LOCATIONS
 - 21) ALL INTERIOR DOORS WOOD FRAME - UNPAINTED
 - 22) UNIT TO BE USED AS OFFICE SPACE
 - 23) SPRINKLER HEAD LOCATIONS EXISTING PER CODE
 - 24) BRICK AND CONCRETE FRAMED BUILDING

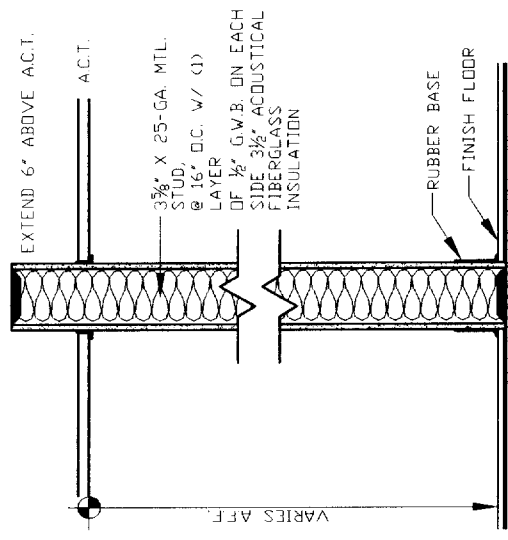

PARTITION TYPE 1
 SCALE: 1/8" = 1'-0"

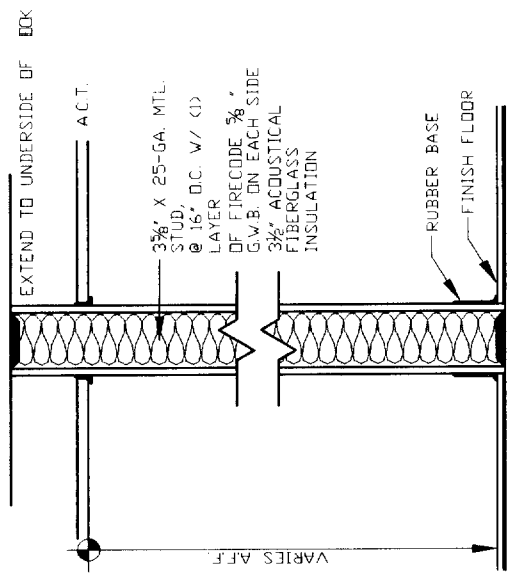

PARTITION TYPE 2 (DEMISING)
 SCALE: 1/8" = 1'-0"