

CONSTRUCTION NOTES:

1. Provide power and VGA/CA cables at ceiling location for projector. Provide mounting device to attach projector. Run wiring back to teaching station at NE location. Refer to electrical drawings for more information.
2. All walls are to underside of decking, U.N.O.
3. Locate speaker mounts and wiring on east wall with architect & IT director.
4. Provide speaker wires and blocking for future speaker installation.
5. Provide fire-rated partitions as noted. Maintain fire-rating at all built-in items and around columns.
6. Provide non combustible firestopping at the ceiling, in all partitions where GWB on both sides of the partition does not extend to the roof deck.
7. Provide 3 1/2" sound attenuation in all new full hgt. walls, uno.
8. Provide 1/2" fire retardant plywood blocking or 6" high x 18 Ga. steel sheet blocking in partitions at all locations with surface applied equipment or accessories, such as handrails, toilet accessories, wall mounted door stops, and for support of wall cabinets, shelves, equipment, etc.
9. Cut and patch construction as required to complete the work.

10. Restore damaged and exposed finishes or patched areas in a manner which eliminates evidence of patching and refinishing.
11. Locate hinge side of door frames 4" from perpendicular wall, uno.
12. Where partition is infill or adjustment to existing wall, match existing wall thickness. Infill existing opening with metal studs and GWB. Feather wall compound onto existing wall as required to minimize evidence of patching, typ.

GRAPHIC KEY:

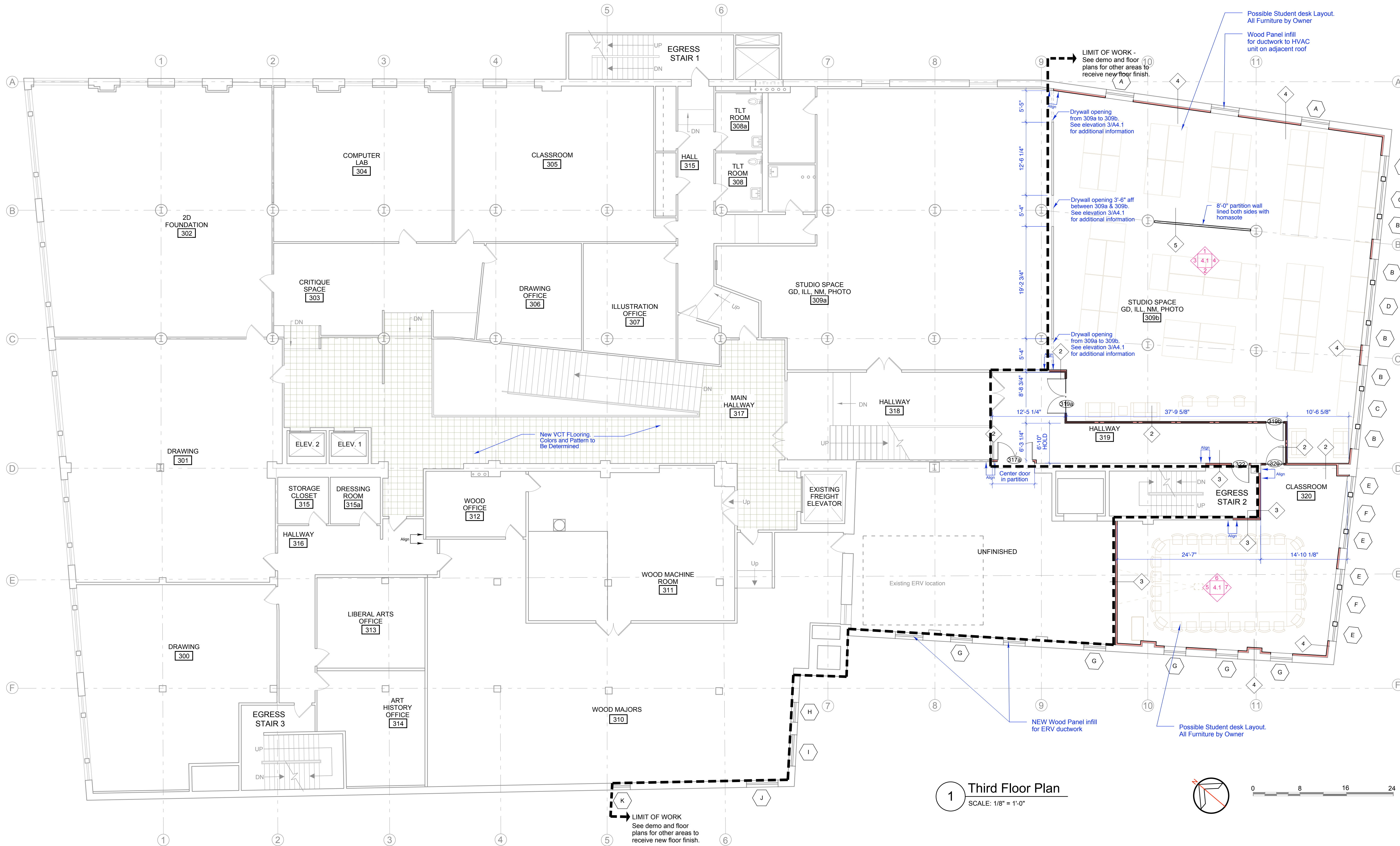
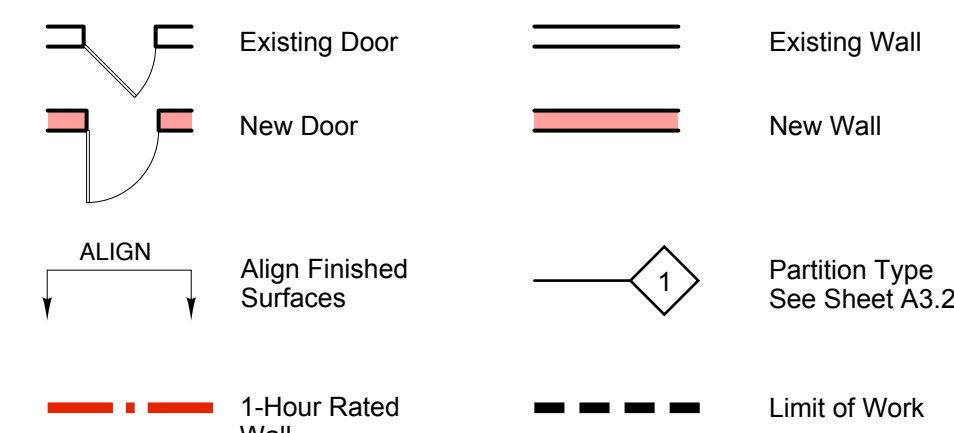

1 Third Floor Plan
SCALE: 1/8" = 1'-0"