

A

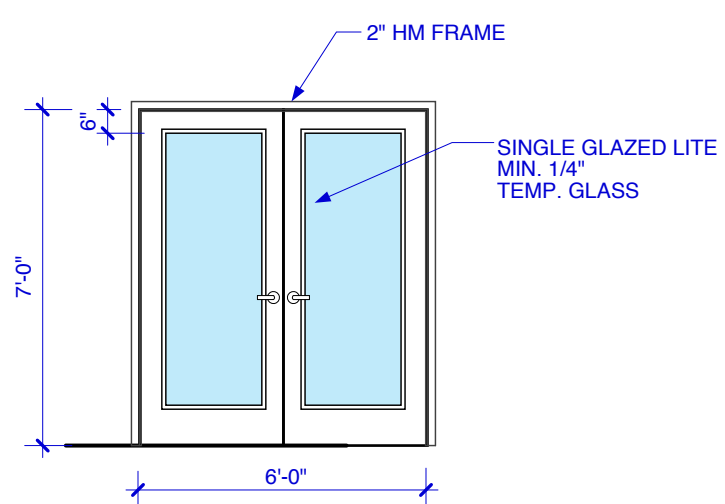

B

2 DOOR ASSEMBLIES

SCALE: 1/4" = 1'-0"

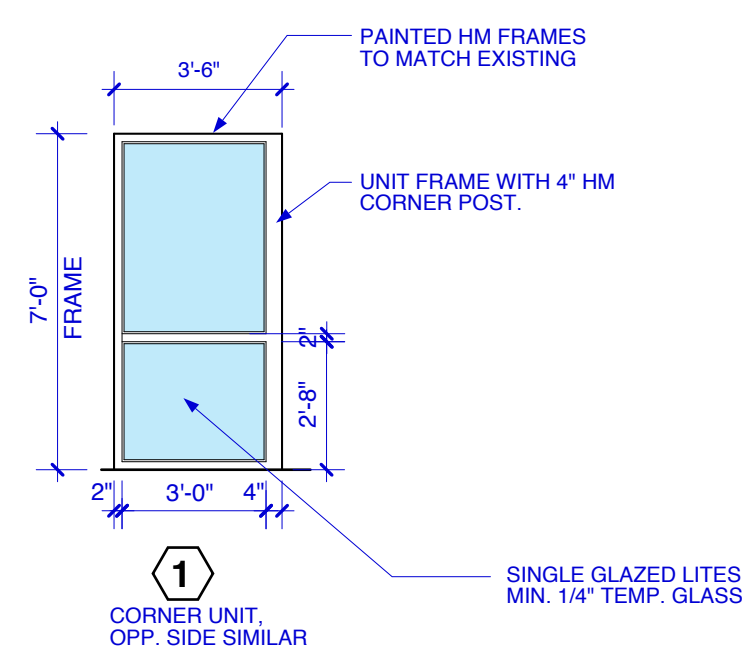

3 INTERIOR WINDOW ASSEMBLIES

SCALE: 1/4" = 1'-0"

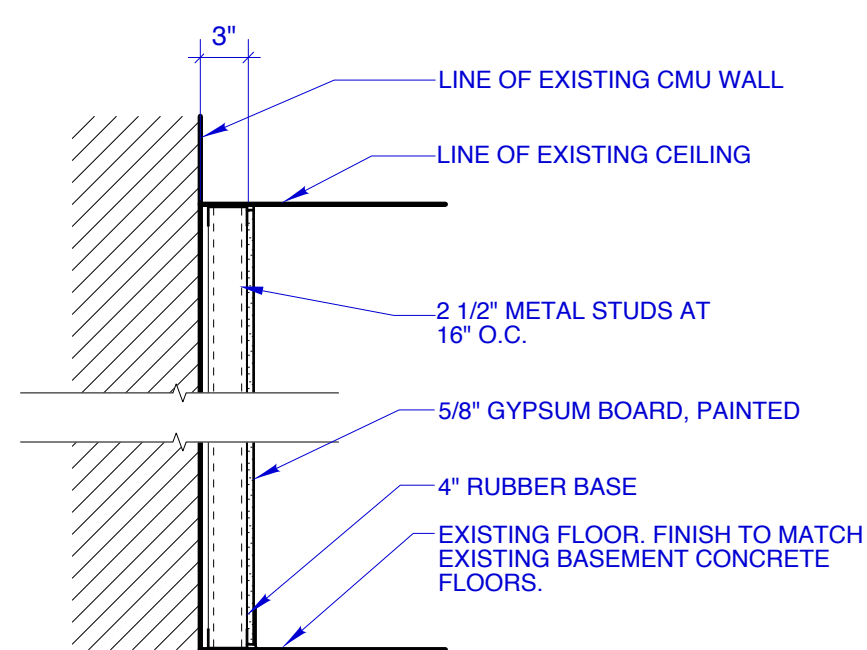

2 METAL STUD PARTITION
NON-RATED

PARTITION and FRAMING NOTES:

- NEW PARTITION:
 - TO BE 3 5/8" 20 GAUGE METAL STUDS AT 24" O.C. WITH 1 (ONE) LAYER TYPE 'X' 5/8" GYPSUM WALLBOARD EACH SIDE, U.N.O.
 - WHERE WALL IS INFILL, OR ADJUSTMENT TO EXISTING WALL, MATCH EXISTING WALL THICKNESS.
 - EXTEND ALL PARTITIONS TO EXISTING CEILING, U.N.O.
- PROVIDE 3" ROCK WOOL ACOUSTICAL INSULATION IN ALL NEW WALLS, U.N.O.
- PROVIDE SELF-ADHERED FLASHING MEMBRANE TO BOTTOM TRACK OF ALL LOWER LEVEL WALL PARTITIONS, UNO. TRIM EXCESS AS NECESSARY.

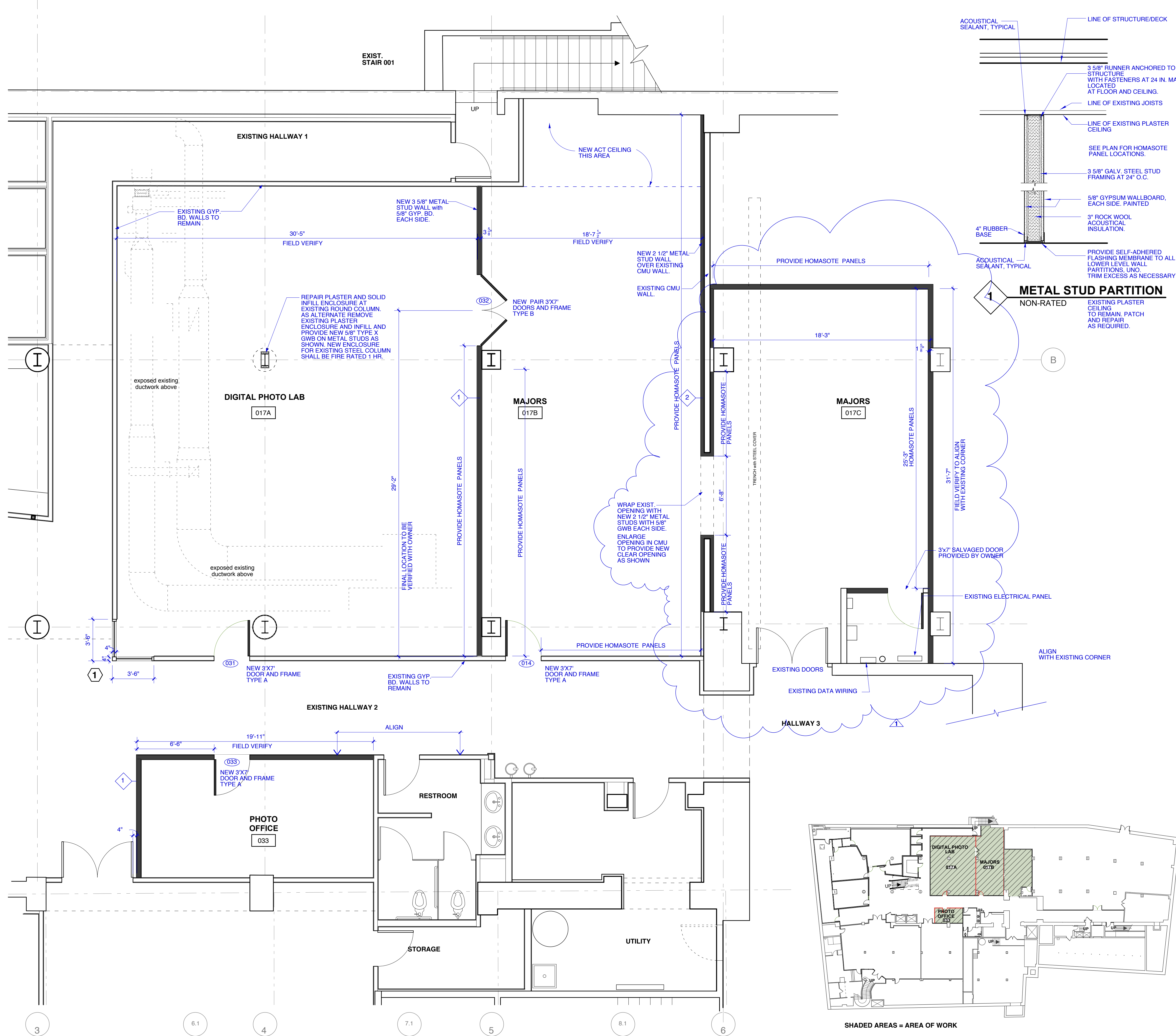

1 PARTIAL LOWER LEVEL PLAN

SCALE: 1/4" = 1'-0"

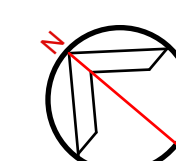

2 KEY PLAN

SCALE: 1/32" = 1'-0"

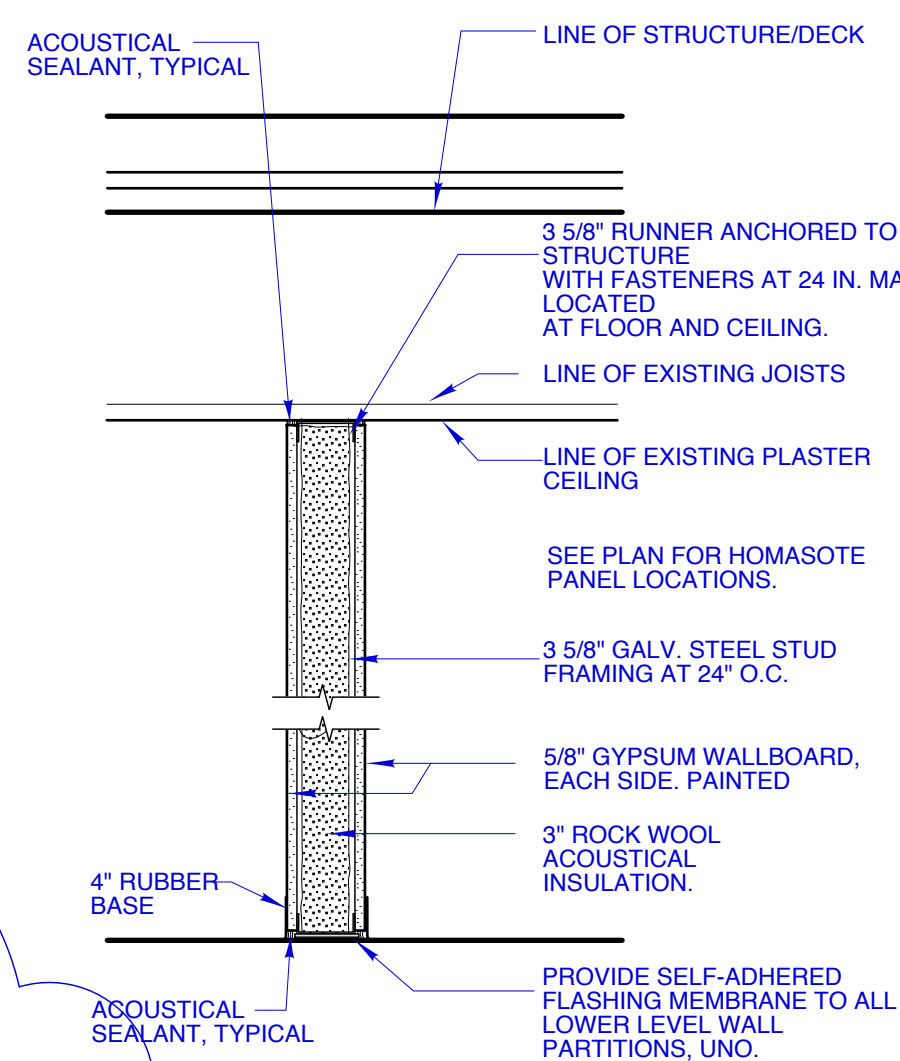

1 METAL STUD PARTITION
NON-RATED

EXISTING PLASTER CEILING TO REMAIN. PATCH AND REPAIR AS REQUIRED.

Copyright 2017 Richard Renner | Architects

RRRA

Richard Renner | Architects
Sherborn, MA
Portland, ME
207.773.9699

LICENSED ARCHITECT
CHARLES A. YOUNG
STATE OF MAINE
4118

MAINE COLLEGE OF ART
Lower Level Renovations
PHASE II - Photo Dept. FIT-UP

522 Congress Street
Portland, Maine

Lower Level Plan

Drawn by: CY
Scale: AS SHOWN
Date: 05.12.2017

File Name:
Project No: 2017
Revised: 07.24.2017

MECA
LOWER LEVEL
Phase II

A1.1