

534 Congress Window Schedule

Type	Description	Manufacturer	Count	Unit Size (Width x Height)	Notes
A	(1) casement	TBD	2	1'8" X 5'6"	

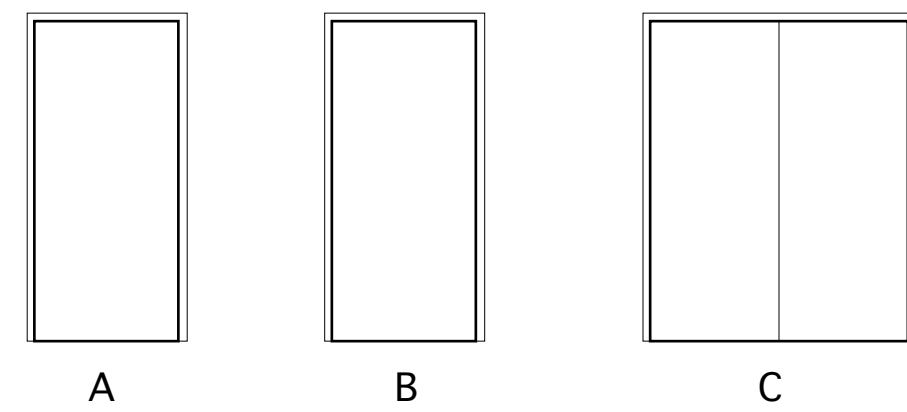

534 Congress Door Schedule

Door	Room	Door Type	Size	Manufacturer	Type	Material	Finish	Hardware	Comments
100.1	Gallery	Entry (existing)	3'-0" x 8'-0"	TBD	X	Wood	---	Existing - Entry	
102.1	Multi	1-panel (double)	5'-4" x 6'-8"	TBD	C	Wood	Paint	Passage	
102.2	Multi	1-panel	2'-6" x 6'-8"	TBD	A	Wood	Paint	Entry	
103.1	WC	1-panel	3'-0" x 6'-8"	TBD	A	Wood	Paint	Privacy	
104.1	Storage	1-panel	3'-0" x 6'-8"	TBD	A	Wood	Paint	Passage	
105.1	Break	1-panel	3'-0" x 6'-8"	TBD	A	Wood	Paint	Passage	
201.1	Mezzanine	1-panel	3'-0" x 6'-8"	TBD	A	Wood	Paint	Entry	

Location of proposed project:
534 Congress St.



Site Location - Plot Plan

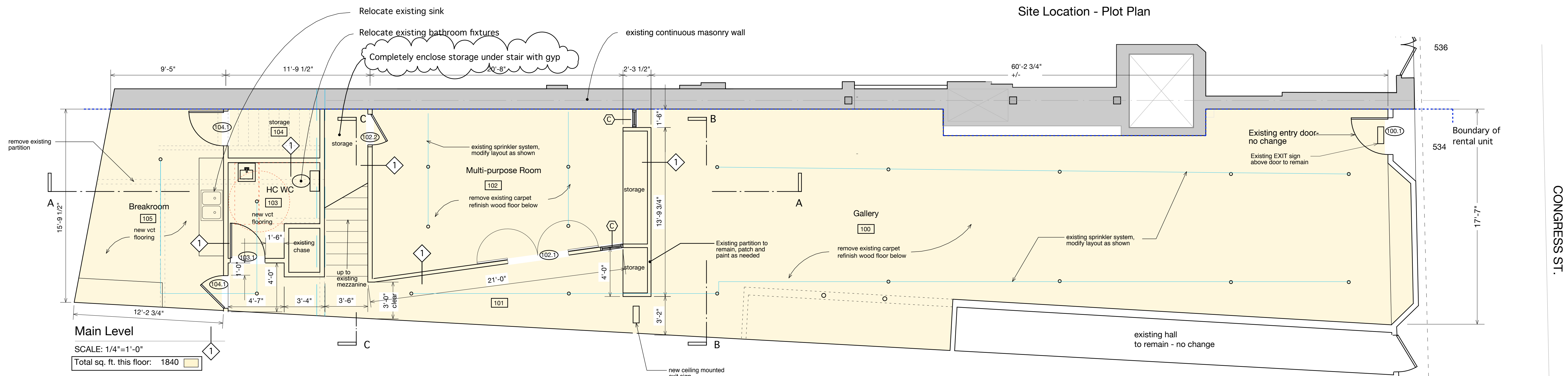

Main Level

SCALE: 1/4"=1'-0"

Total sq. ft. this floor: 1840

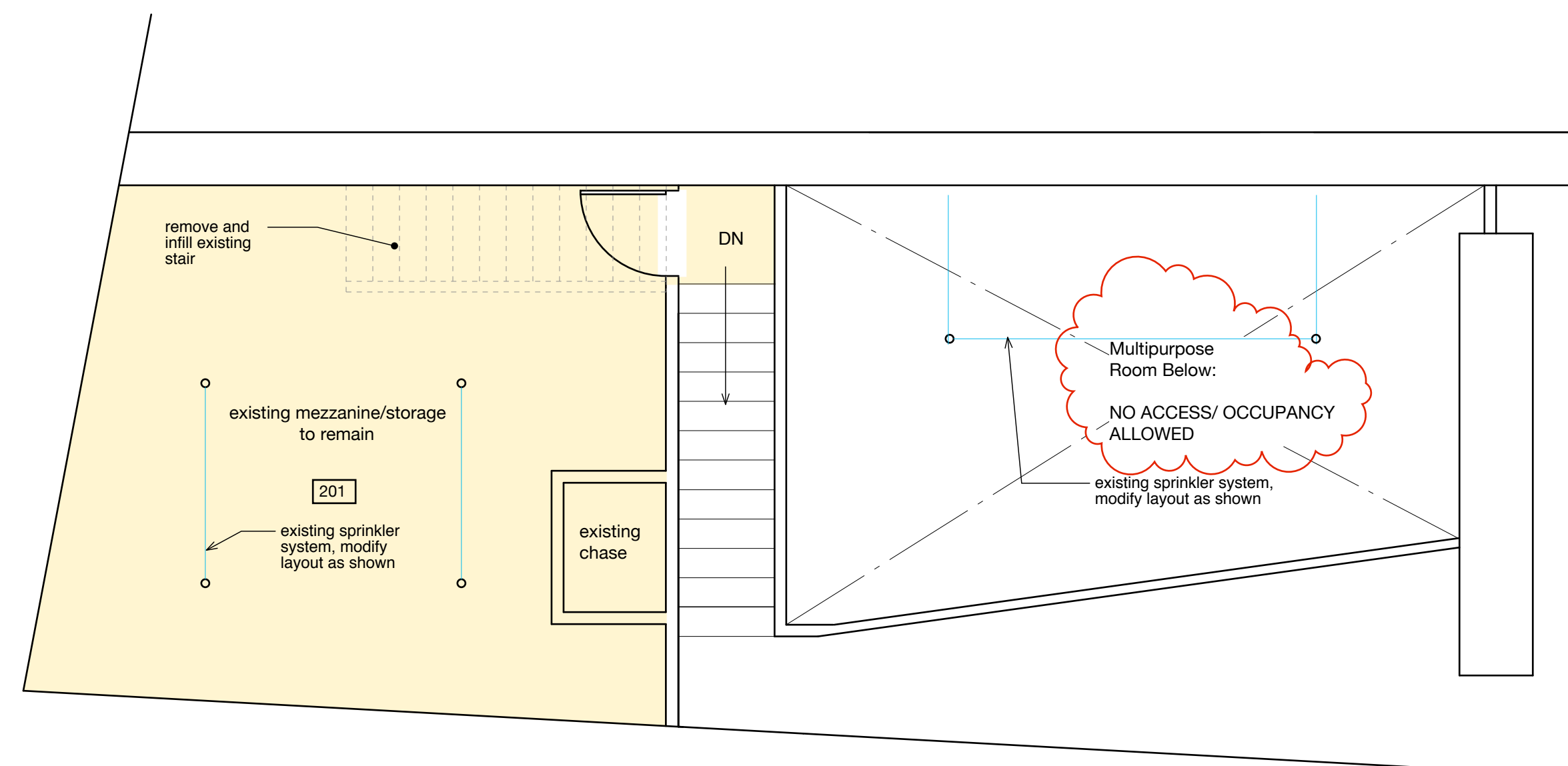

Mezzanine Level

SCALE: 1/8"=1'-0"

Total sq. ft. this floor: 314

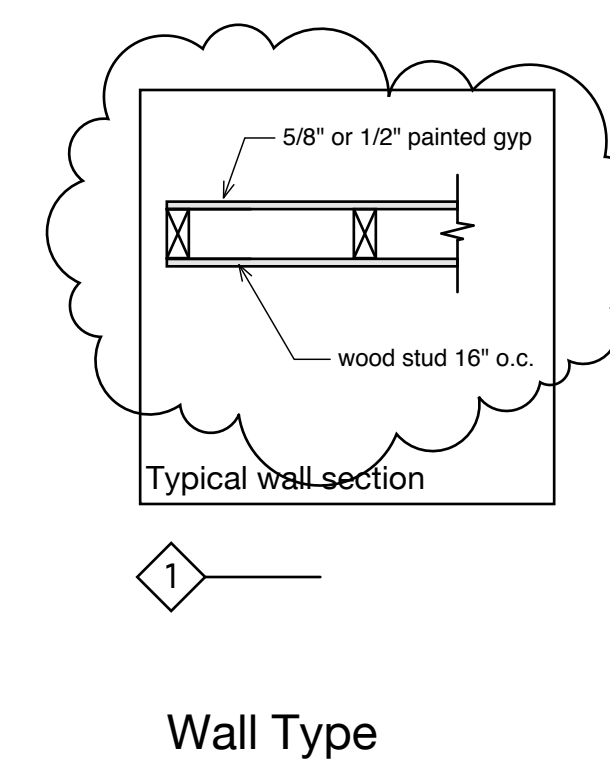

Wall Type

NOTE:

Electrical:
To be revised as needed, all work to comply with code. Separate electrical permitting application to be submitted by contractor.

Plumbing:
Existing piping and fixtures to be reused when possible, all work to comply with current codes. Separate permitting application to be submitted by contractor.

Sprinklers:
Existing sprinkler system, heads to be relocated as shown

**PERMIT SET -
NOT FOR CONSTRUCTION**

A-1.1

Plans
Plot Plan
Schedules
Wall Types

**534 Congress St.
Gallery Fit-out**

DATE: 2.2.11
DATE: 3.3.11 rev.

SCALE: As noted

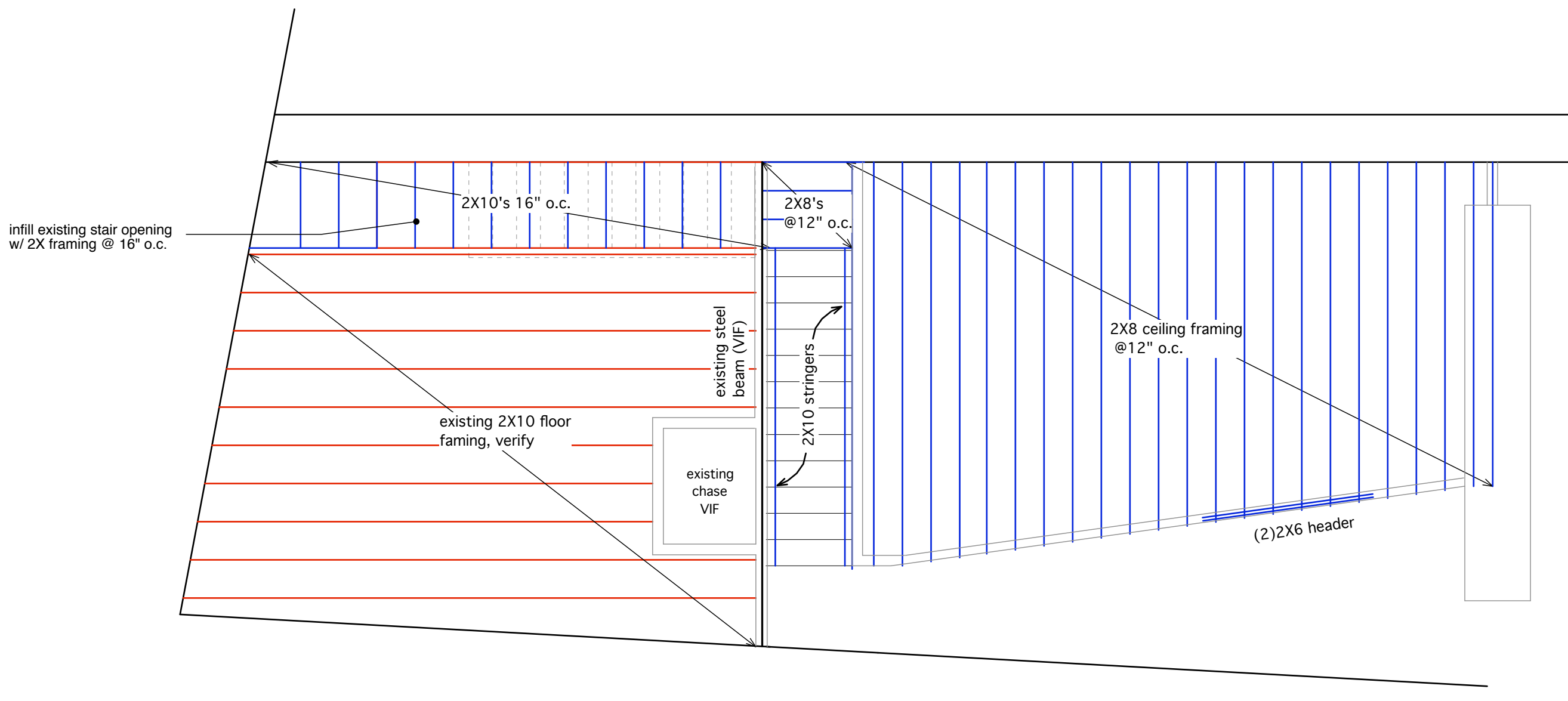
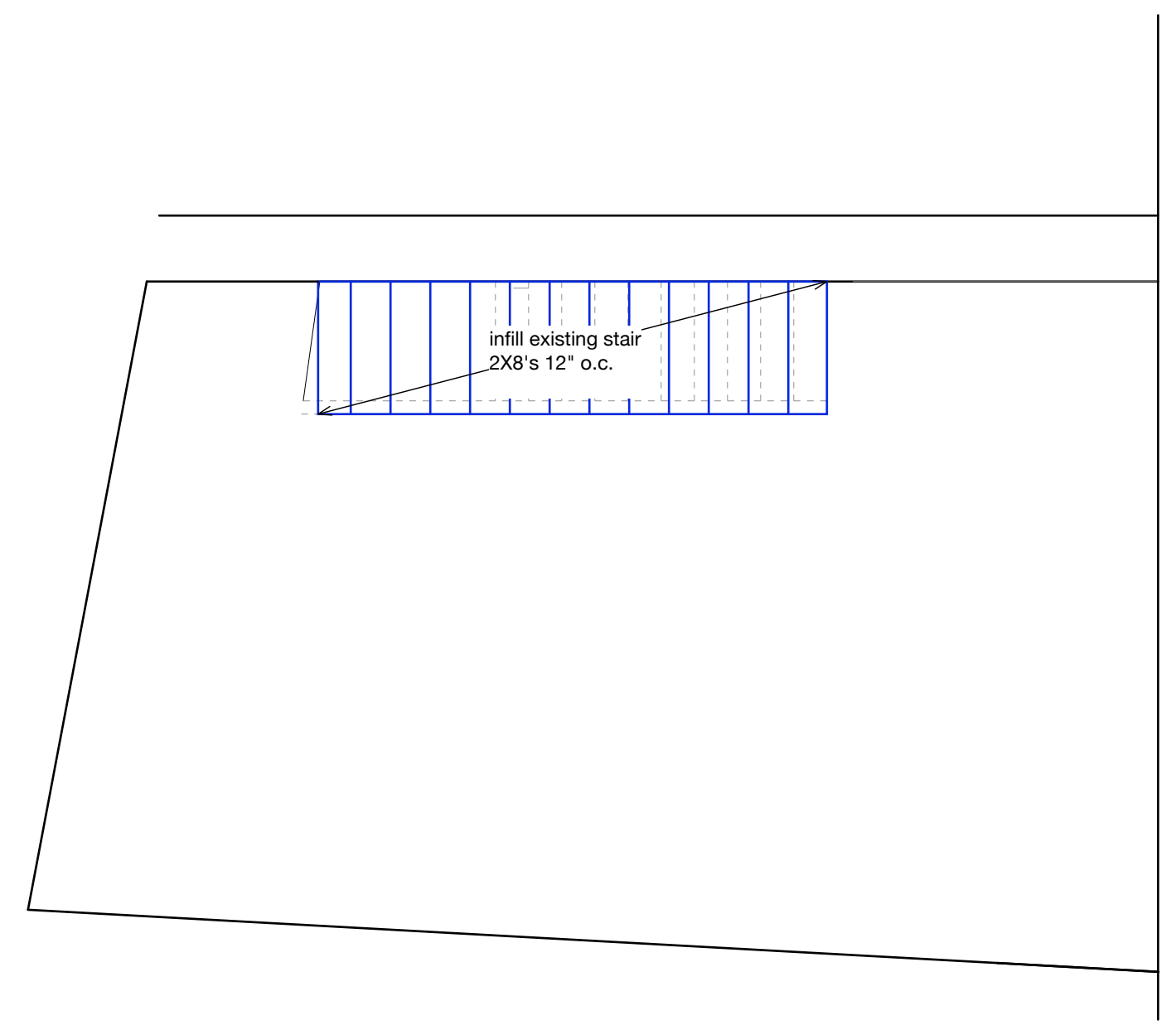
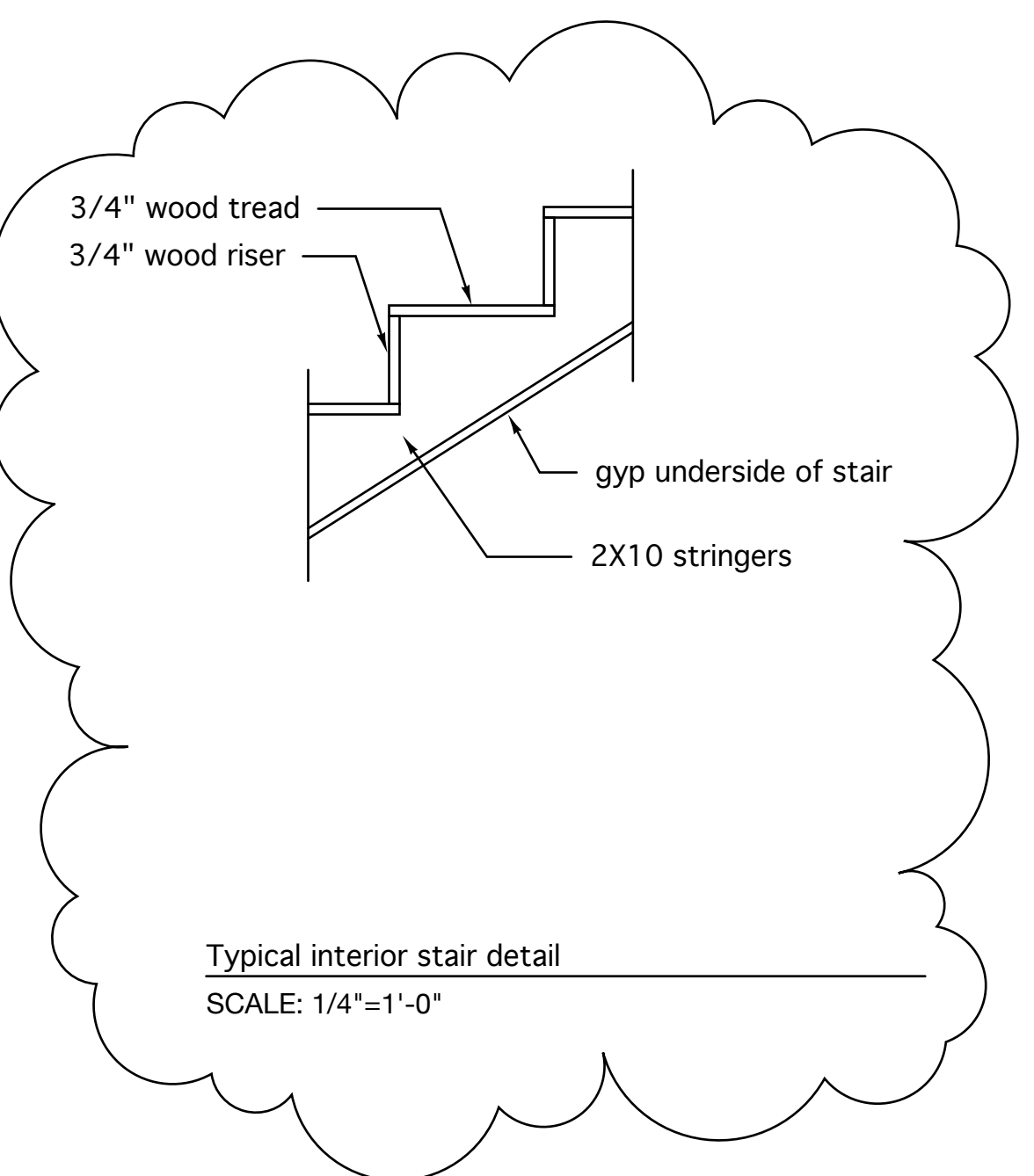
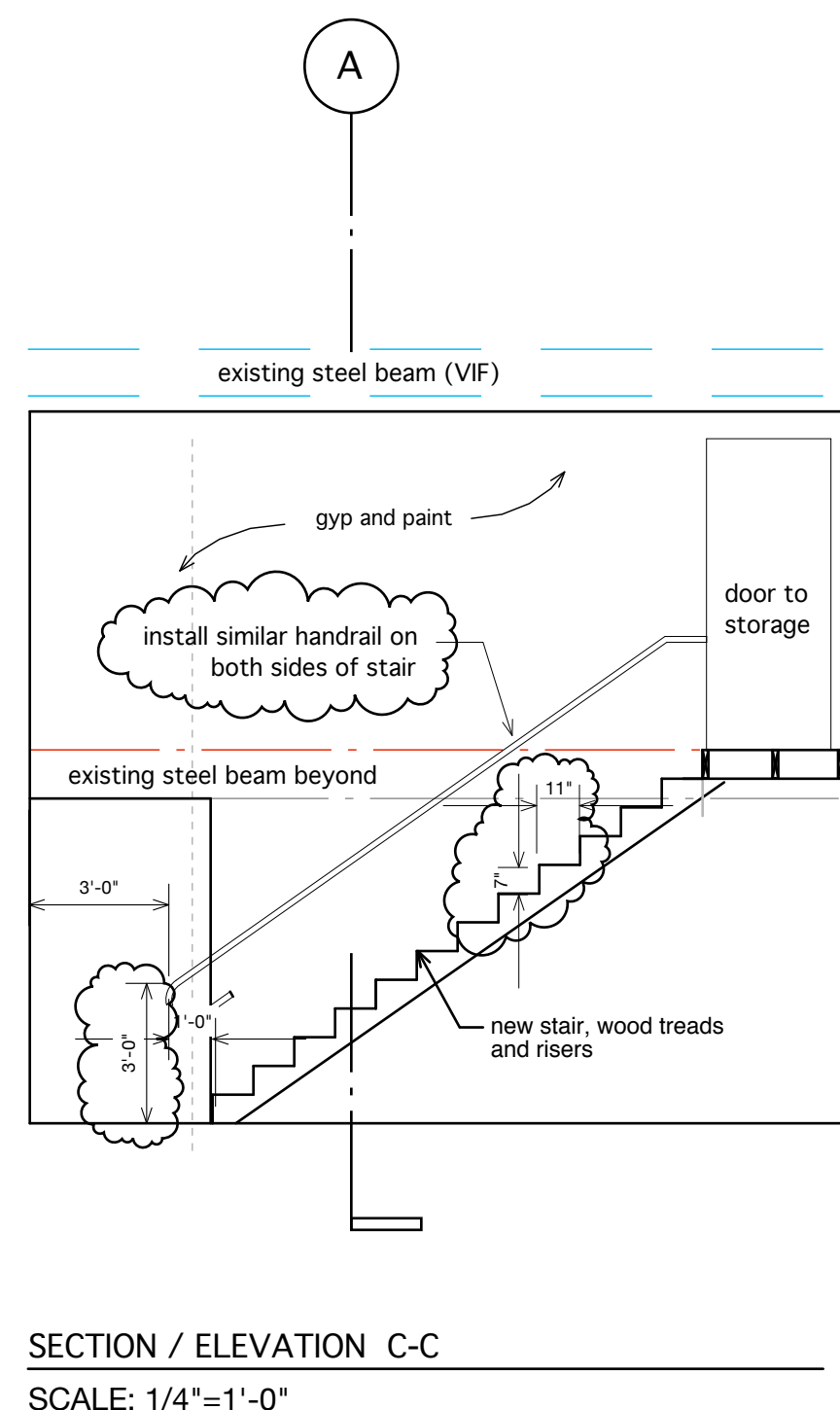
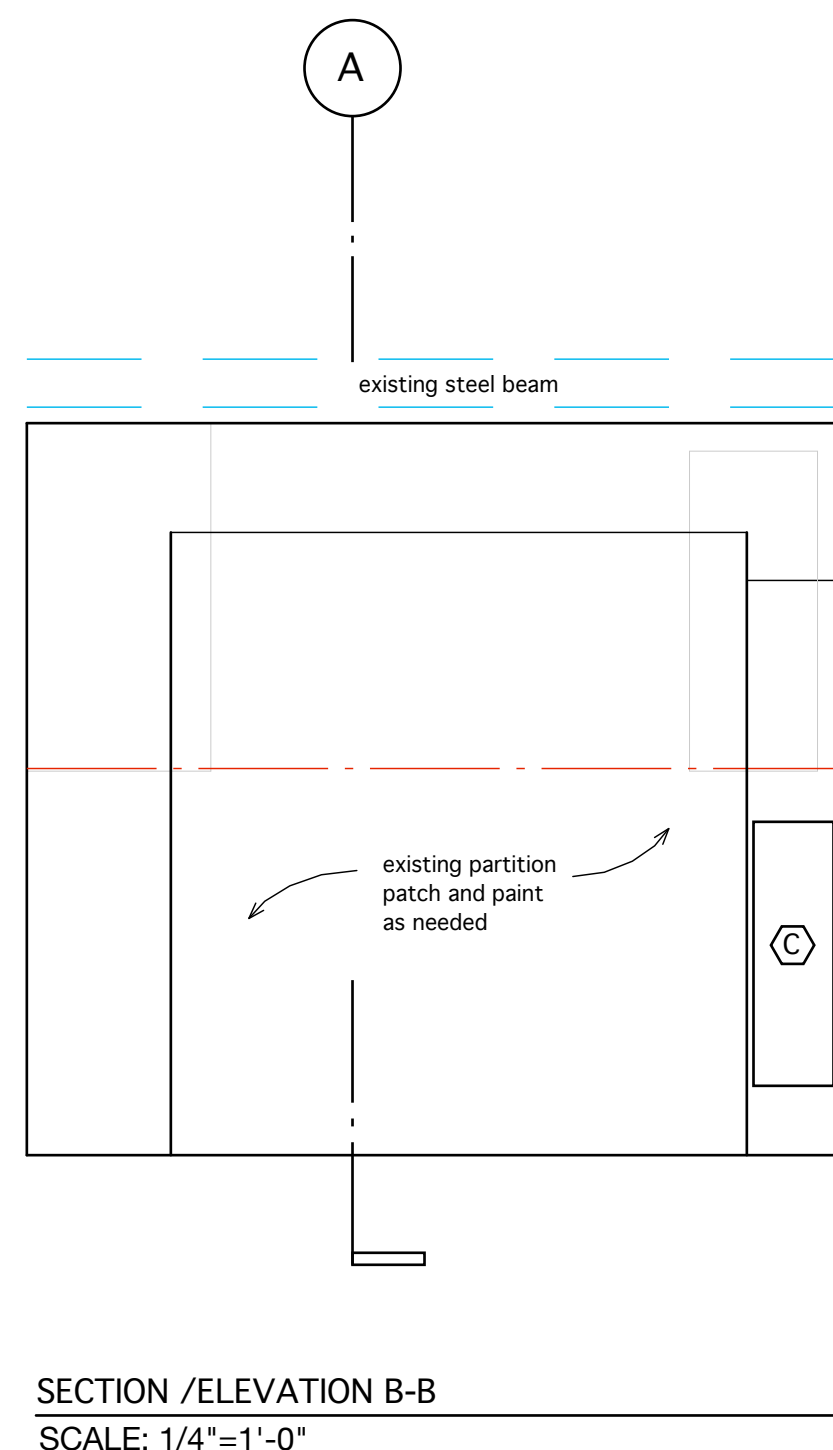
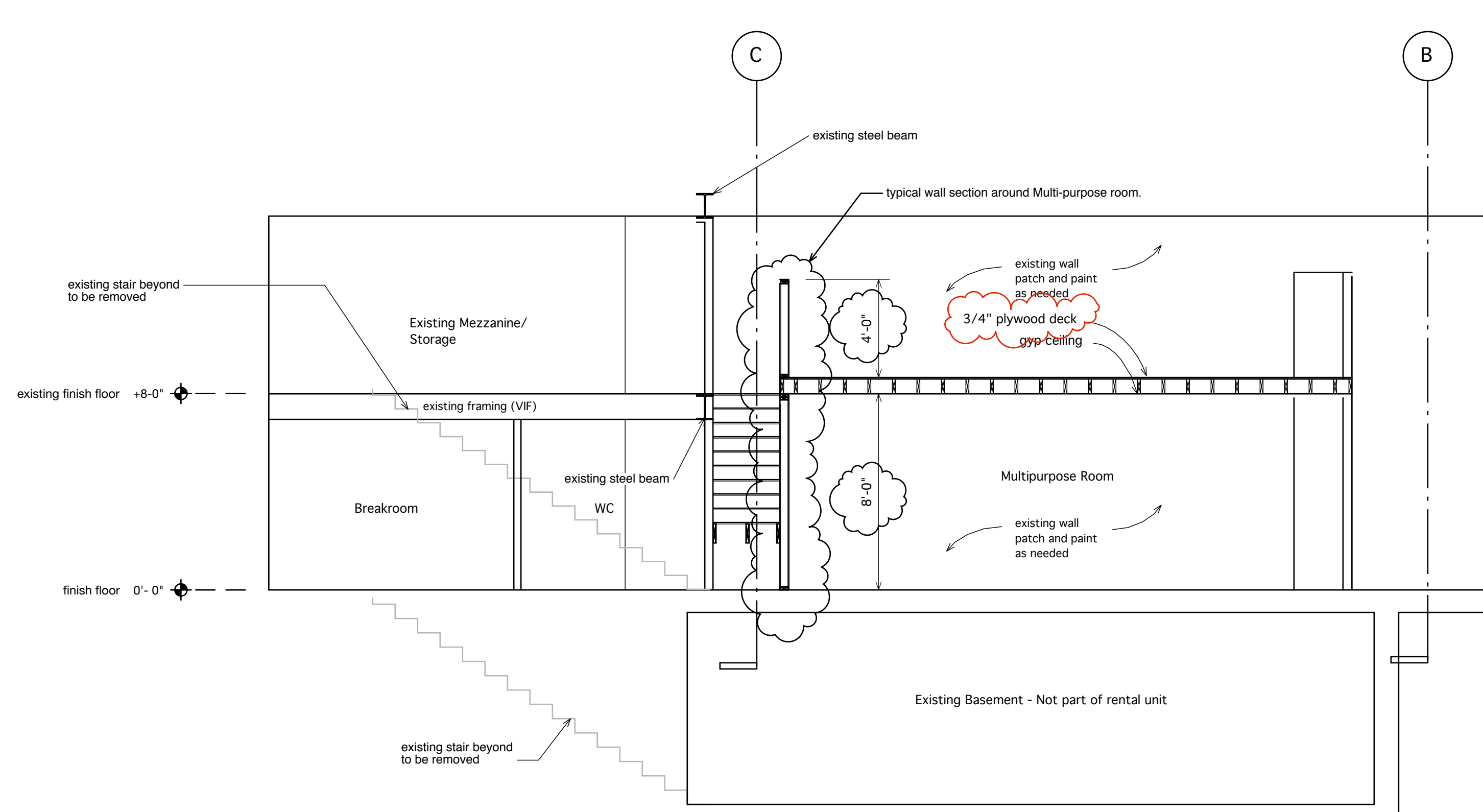

PERMIT SET -
NOT FOR CONSTRUCTION

A-2.1

Sections
Framing

534 Congress St.
Gallery Fit-out

DATE: 2.2.11
DATE: 3.3.11 rev.

SCALE: As noted