

Location of Construction: 542 Congress St- grnd flr		Owner: E Noyes	Phone:	Permit No: <b>970743</b>
xOwner Address: Lessee: 493 US Rte #1 - Yarmouth ME		Lessee/Buyer's Name: Olympia Sports Co	Phone: 846-9756	BusinessName:
Contractor Name: Scott Simons, Arch		Address: 94 Commercial St- Ptld	Phone: 772-4656	Permit Issued: <b>JUL 15 1997</b> CITY OF PORTLAND
Past Use: retail	Proposed Use: retail; w inter rntvns	<b>COST OF WORK:</b> \$ 120,000	<b>PERMIT FEE:</b> \$ 620	Zone: CBL: 037 H 002 Special Zone of Reviews: <input type="checkbox"/> Shoreland <input type="checkbox"/> Wetland <input type="checkbox"/> Flood Zone <input type="checkbox"/> Subdivision <input type="checkbox"/> Site Plan maj <input type="checkbox"/> minor <input type="checkbox"/> mm <input type="checkbox"/>
		<b>FIRE DEPT.</b> <input checked="" type="checkbox"/> Approved <input type="checkbox"/> Denied	<b>INSPECTION:</b> Use Group <i>315</i> Type: <i>315</i>	
Proposed Project Description: interior renovations		<b>PEDESTRIAN ACTIVITIES DISTRICT (P.A.D.)</b> <input checked="" type="checkbox"/>		Zoning Approval: <i>OK</i> <i>sup permits</i> <i>for permit</i>
		Action: <input type="checkbox"/> Approved <input checked="" type="checkbox"/> Approved with Conditions <input type="checkbox"/> Denied	Signature: <i>[Signature]</i> Date:	
Permit Taken By: L Chase	Date Applied For: 7/9/97			

1. This permit application does not preclude the Applicant(s) from meeting applicable State and Federal rules.
2. Building permits do not include plumbing, septic or electrical work.
3. Building permits are void if work is not started within six (6) months of the date of issuance. False information may invalidate a building permit and stop all work..

**PERMIT ISSUED WITH REQUIREMENTS**

**CERTIFICATION**

I hereby certify that I am the owner of record of the named property, or that the proposed work is authorized by the owner of record and that I have been authorized by the owner to make this application as his authorized agent and I agree to conform to all applicable laws of this jurisdiction. In addition, if a permit for work described in the application is issued, I certify that the code official's authorized representative shall have the authority to enter all areas covered by such permit at any reasonable hour to enforce the provisions of the code(s) applicable to such permit

SIGNATURE OF APPLICANT: *[Signature]* ADDRESS: *94 Commercial St, Portland* DATE: *7/9/97* PHONE: *772-4656*

RESPONSIBLE PERSON IN CHARGE OF WORK, TITLE: \_\_\_\_\_ PHONE: \_\_\_\_\_

White-Permit Desk Green-Assessor's Canary-D.P.W. Pink-Public File Ivory Card-Inspector

**Zoning Appeal**

Variance  
 Miscellaneous  
 Conditional Use  
 Interpretation  
 Approved  
 Denied

**Historic Preservation**

Not in District or Landmark  
 Does Not Require Review  
 Requires Review

Action:

Approved  
 Approved with Conditions  
 Denied

Date: *7/11/97*

*DA*

CEO DISTRICT **2**

*A, Revol*



# Certificate of Occupancy

LOCATION 542 Congress St 037-H-002

Issued to October Corporation Date of Issue 18 August 1997

This is to certify that the building, premises, or part thereof, at the above location, built — altered — changed as to use under Building Permit No. 970743, has had final inspection, has been found to conform substantially to requirements of Zoning Ordinance and Building Code of the City, and is hereby approved for occupancy or use, limited or otherwise, as indicated below.

PORTION OF BUILDING OR PREMISES

APPROVED OCCUPANCY

First Floor

Retail

Limiting Conditions:

This certificate supersedes certificate issued

Approved:

8/18/97

(Date)

Inspector

Inspector of Buildings

Notice: This certificate identifies lawful use of building or premises, and ought to be transferred from owner to owner when property changes hands. Copy will be furnished to owner or lessee for one dollar.

COMMENTS

7/23/97 Demolition is ongoing M  
8/11/97 Framing, plumbing V.O.K. A Lowe  
8/11/97 Contractor ordered to get dumpster permit. A.L.  
8/14/97 Almost completed. A Lowe  
8/18/97 Completed for (S) C. A Lowe

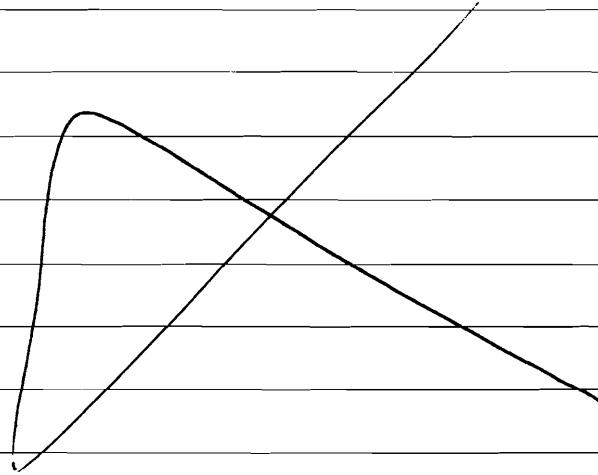

Inspection Record	
Type	Date
Foundation: _____	_____
Framing: _____	_____
Plumbing: _____	_____
Final: _____	_____
Other: _____	_____