

field carpet - Mache Trace custom #952-460030-001-01 all open areas  
 accent carpet #1 - Pulp Grasscloth 10% of total  
 accent carpet #2 - Pulp Applique 10% of total  
 NOTE: All conference rooms and private offices are Mache Archival  
 Carpet is modular; manufactured by J&J Invision  
 Selected carpet subcontractor is to provide a flooring diagram for client review and sign-off prior to installation.

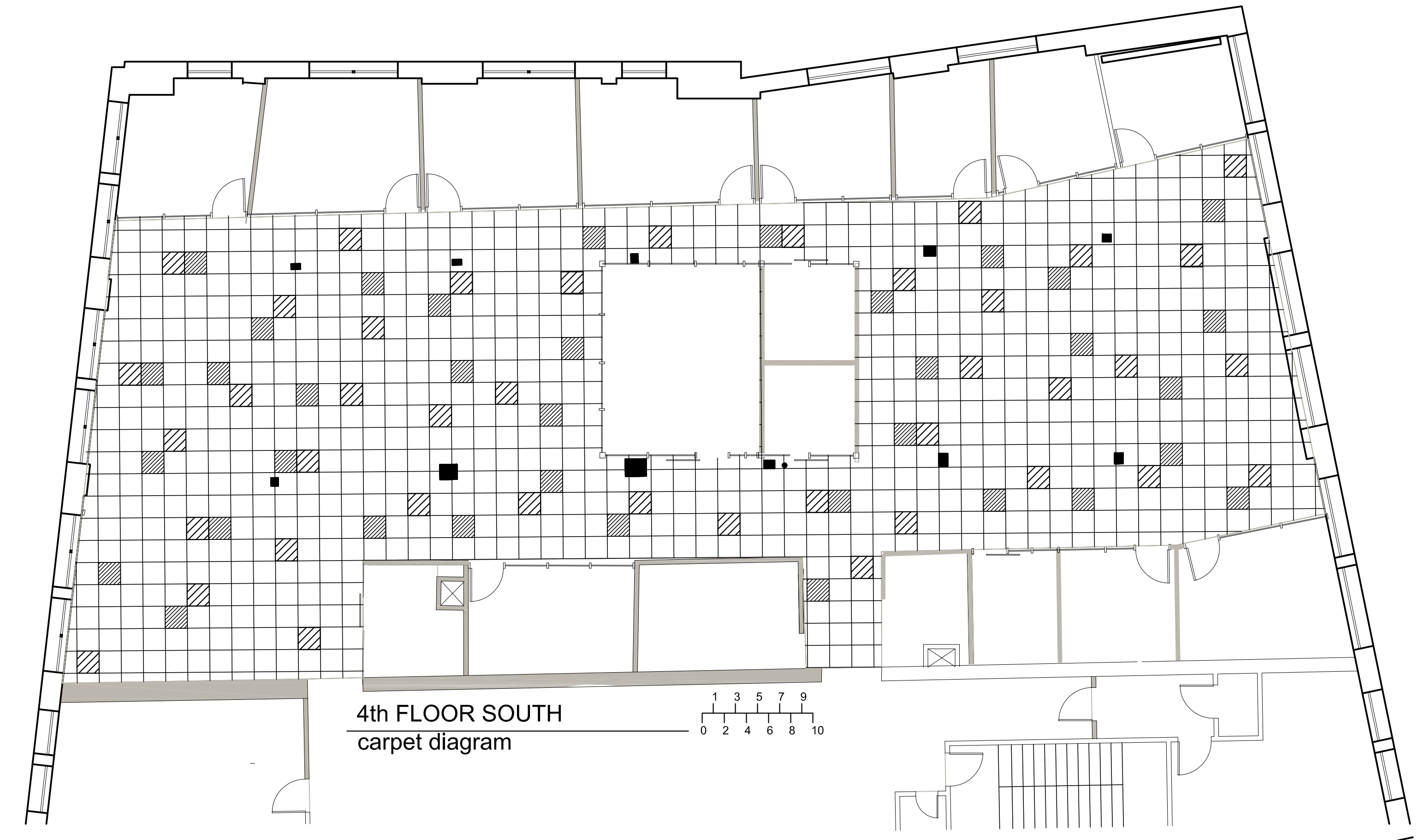

4th FLOOR SOUTH carpet diagram

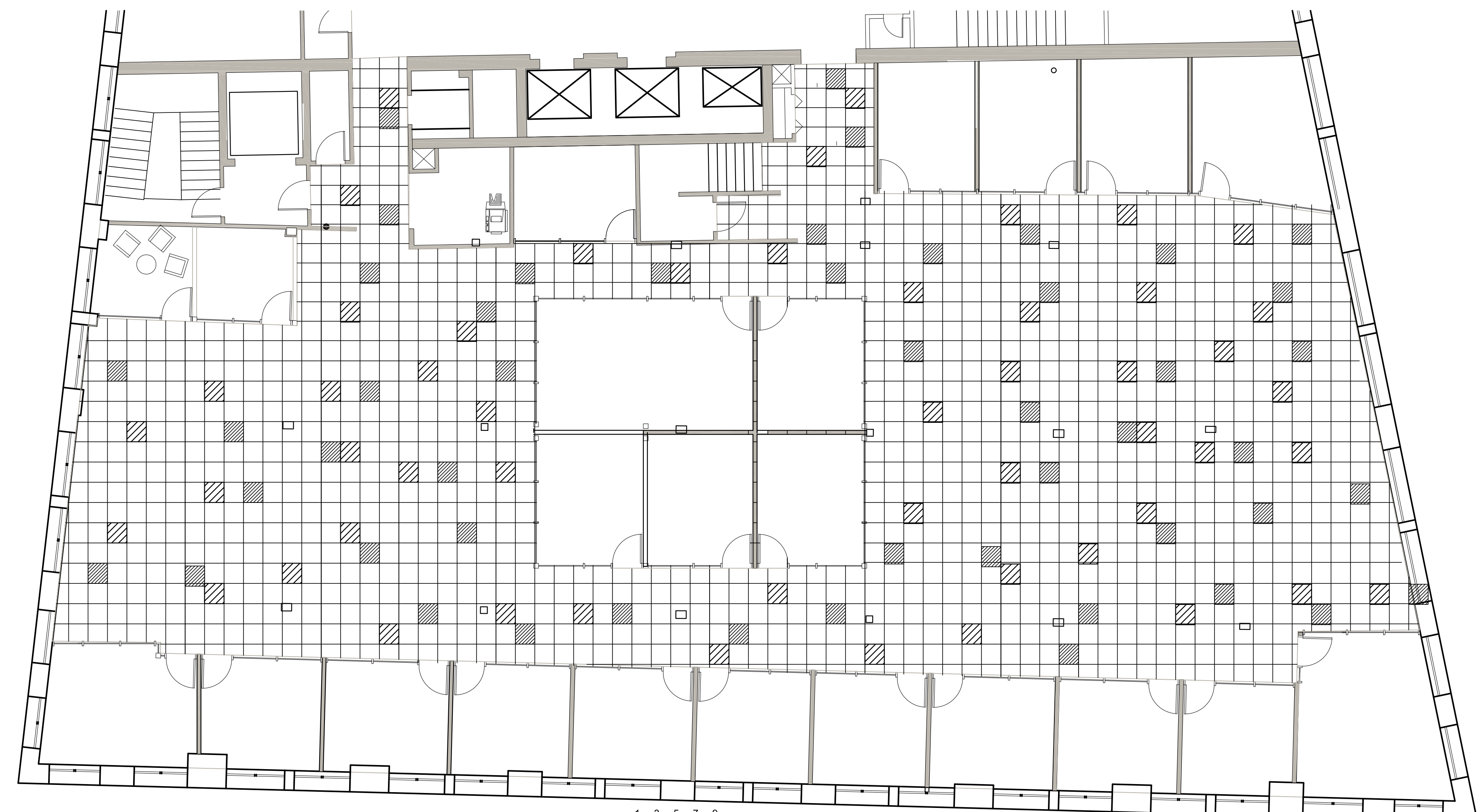

4th FLOOR NORTH carpet diagram

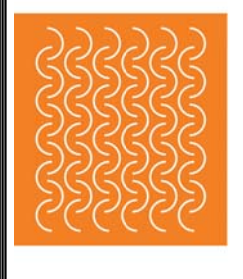
 <b>WHITEID</b> <small>PLANNING + DESIGN</small>
<b>ARCHETYPE</b> <small>Architects</small> <small>48 Union Wharf Portland, Maine 04101</small> <small>(207) 772-6022 Fax (207) 772-4056</small>
<b>DIVERSIFIED COMMUNICATIONS</b> <small>PORTLAND, MAINE 04101</small>
<small>Project:</small> <div style="border: 1px solid black; height: 20px; width: 100%;"></div>
<small>Revisions:</small> <div style="border: 1px solid black; height: 20px; width: 100%;"></div>
<small>Date:</small> 4 December 2012 <small>Scale:</small> 1/8" = 1'-0"
<b>4th FLOOR</b> <b>CARPET LAYOUT PLANS</b>
<b>A12</b>