



- List of Drawings
- A0.01 Life Safety Plans
  - A1.01 First Floor Plan (north)
  - A1.02 First Floor Plan (south)
  - A1.03 Second Floor Plan
  - A1.04 3d Floor Plan
  - A1.05 1st Flr Reflected Ceiling Plan
  - A1.06 2nd Flr Reflected Ceiling Plan
  - A2.01 Interior Elevations
  - A2.02 Interior Elevations
  - A3.01 Stair #3, HVAC chase
  - A3.02 Stair #4
  - A4.01 Changing Rooms (Lockers)
  - A5.01 Wall Types
  - A6.01 Schedules

Purpose of these drawings:  
permit and construction  
Date of these drawings:  
November 22, 2013

**Diversified Communications  
Proposed Tenant Improvements  
121 Free Street,  
Portland Maine, 04101**

**2nd Floor Plan**

**A1.03**

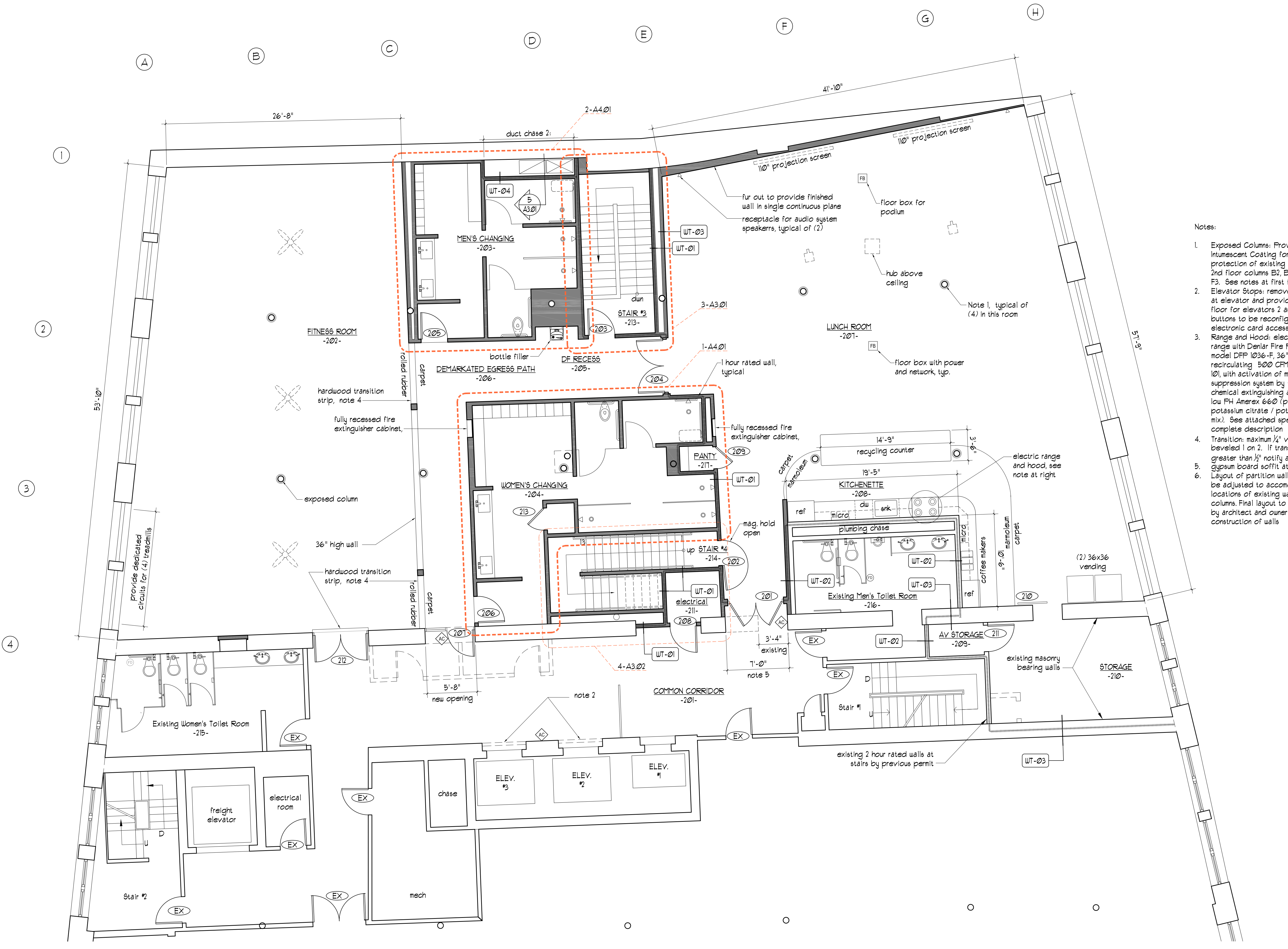
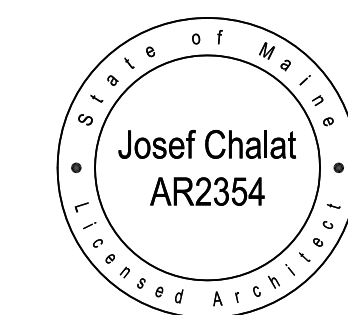

- Notes:
1. Exposed Columns: Provide Intumescent Coating for 1 hour protection of existing steel column at 2nd floor columns B2, B3, C3, D3, F2, F3. See notes at first floor plan.
  2. Elevator Stops: remove existing wall at elevator and provide stops at 2nd floor for elevators 2 and 3. Call buttons to be reconfigured for electronic card access.
  3. Range and Hood: electric residential range with Denair Fire Protection model DFP 1036-F, 36" wide front recirculating 500 CFM hood in NFPA 101, with activation of mechanical fire suppression system by fusible link, wet chemical extinguishing agent to be low PH Amerex 660 (pressurized potassium citrate / potassium acetate mix). See attached specification for complete description.
  4. Transition: maximum 1/4" vertical plus 1/4" beveled 1 on 2. If transition is greater than 1/2" notify architect gypsum board soffit at 8-6.
  5. Layout of partition walls may need to be adjusted to accommodate locations of existing walls and columns. Final layout to be reviewed by architect and owner prior to construction of walls.

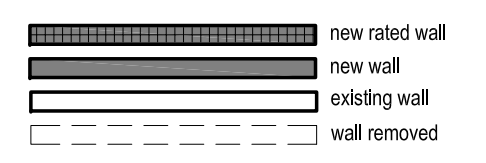

**Second Floor Plan**  
3/16" = 1'-0"

