

8 Stair geometry
1/2" = 1'-0"

NOTES:
Stair Nosings:
1. maximum radius of nosing to be 3/8"
2. incline of riser to be maximum 30 degrees inclined from vertical
tread 4 riser: 3/4" apa rated plywood, glued 4 nailed

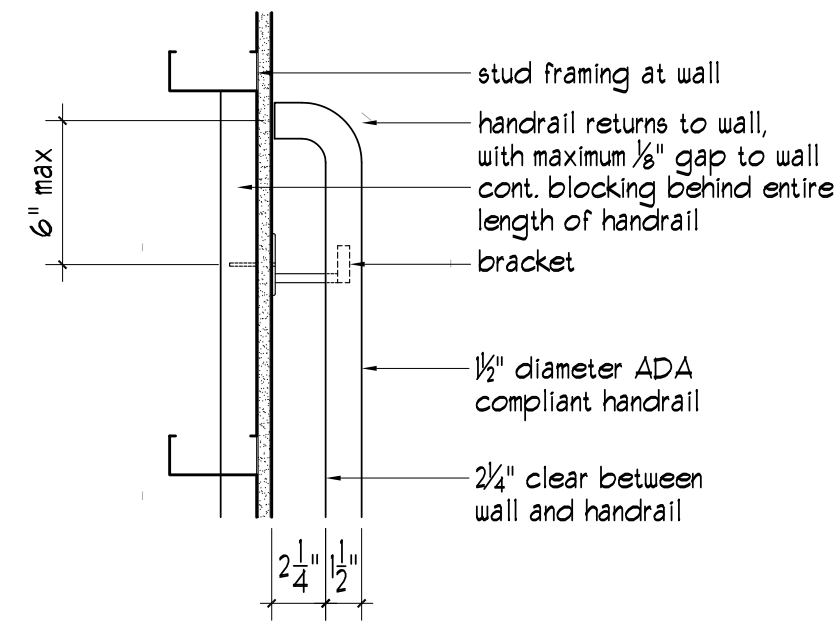

7 Handrail at stairs, plan view
1/2" = 1'-0"

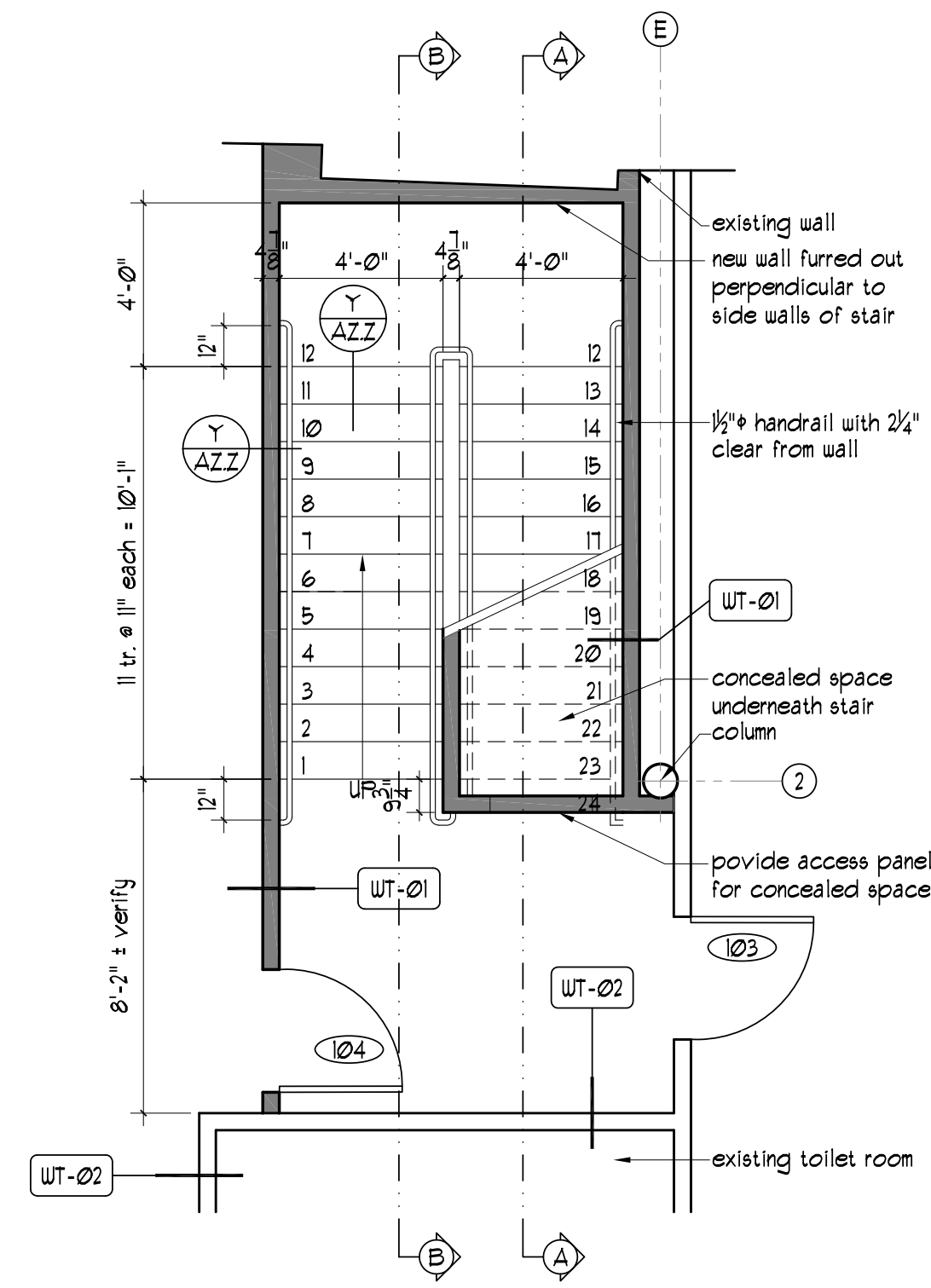

4 Stair plan at 2nd floor
1/4" = 1'-0"

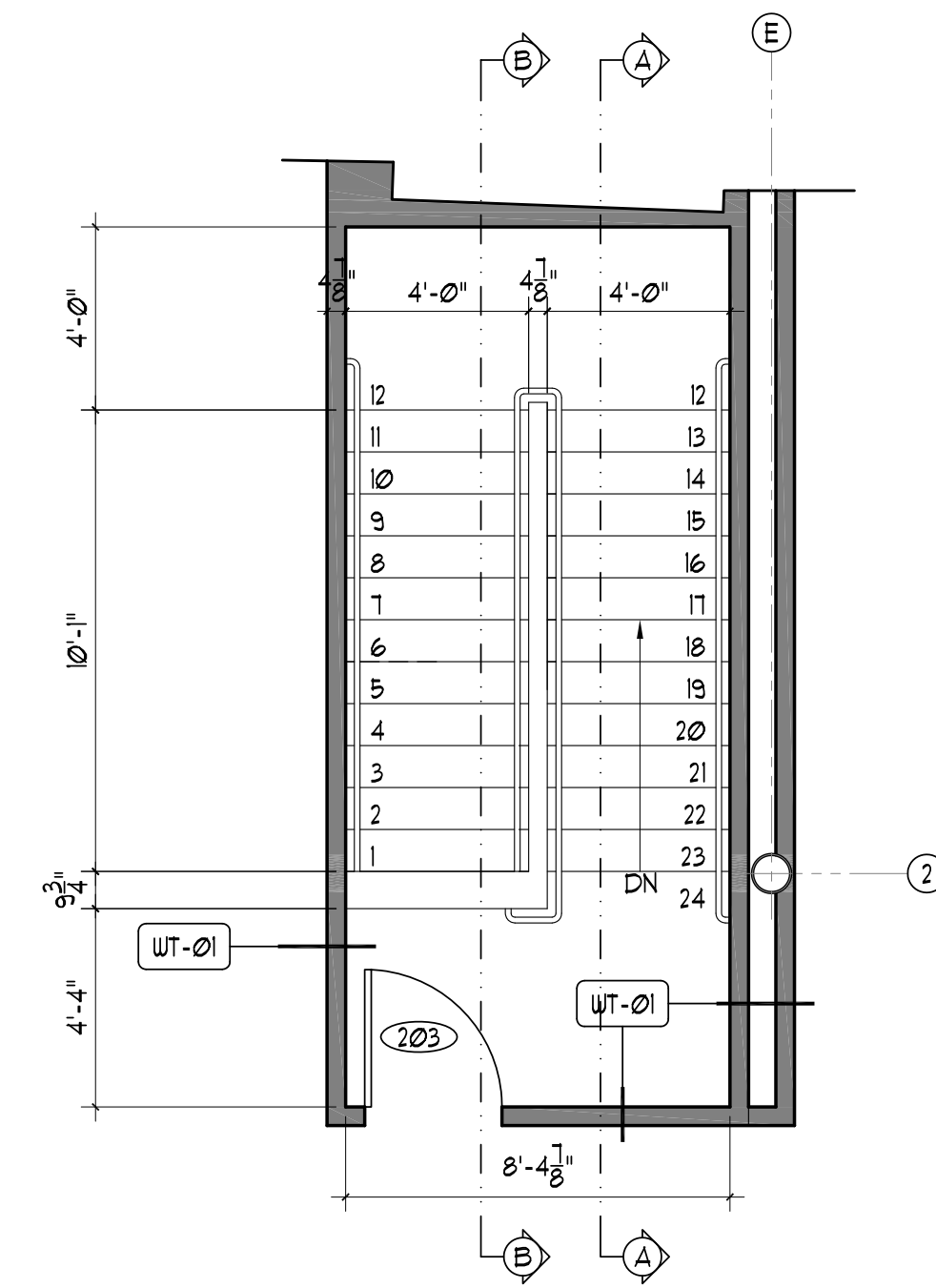

3 Stair plan at 2nd floor
1/4" = 1'-0"

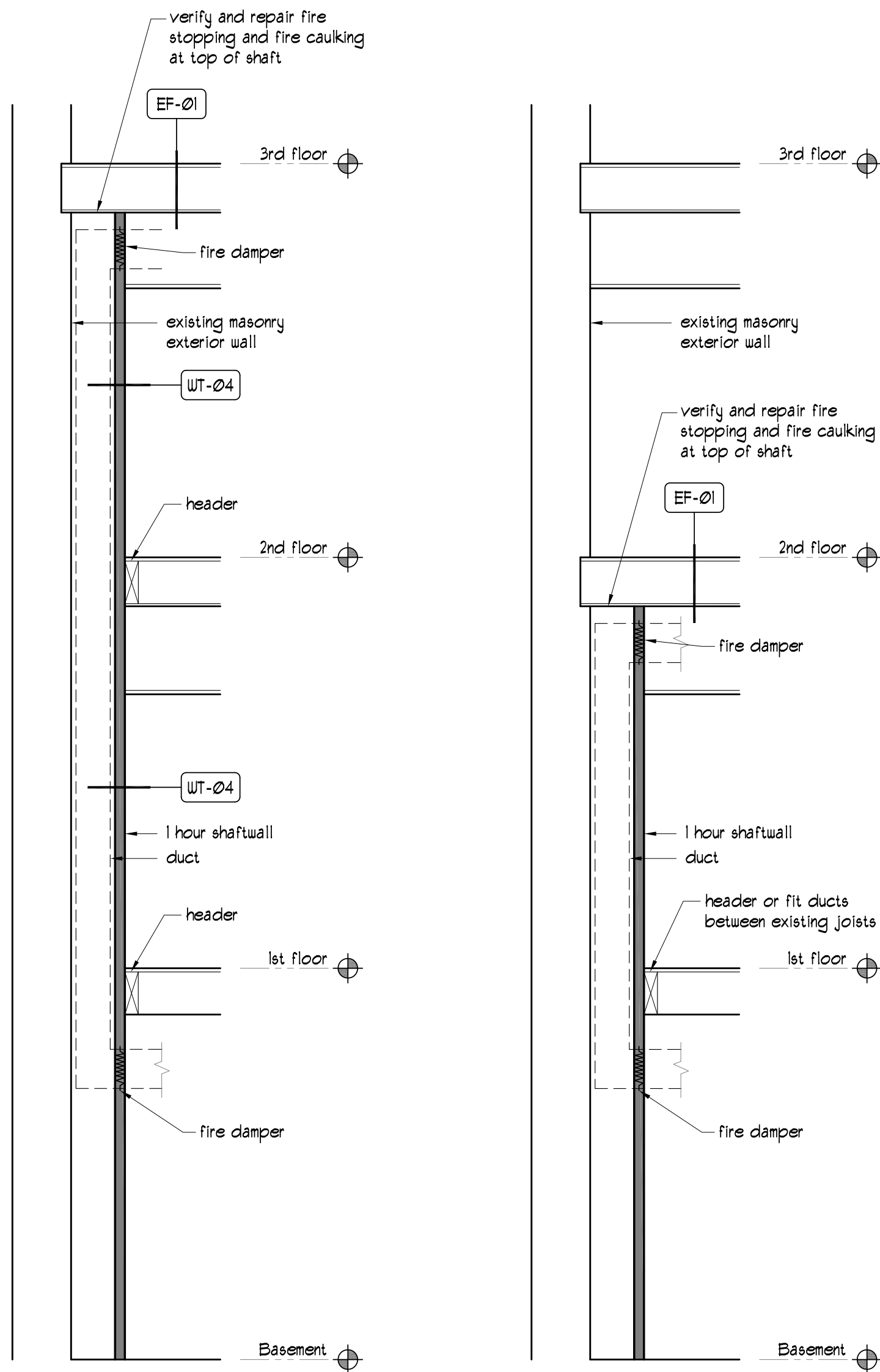

6 Duct Chase 2
1/4" = 1'-0"

5 Duct Chase I
1/4" = 1'-0"

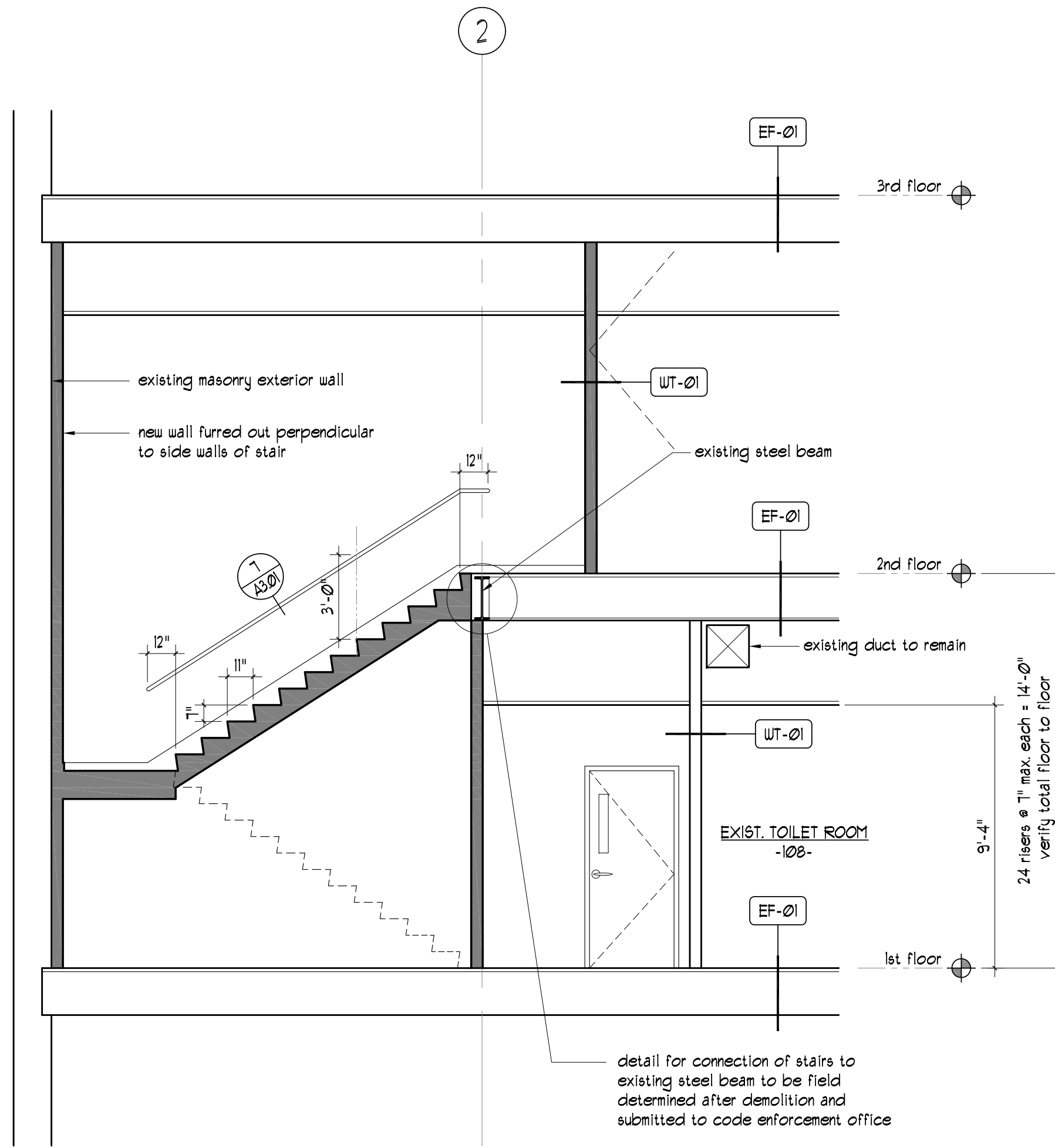

2 Stair Section B
1/4" = 1'-0"

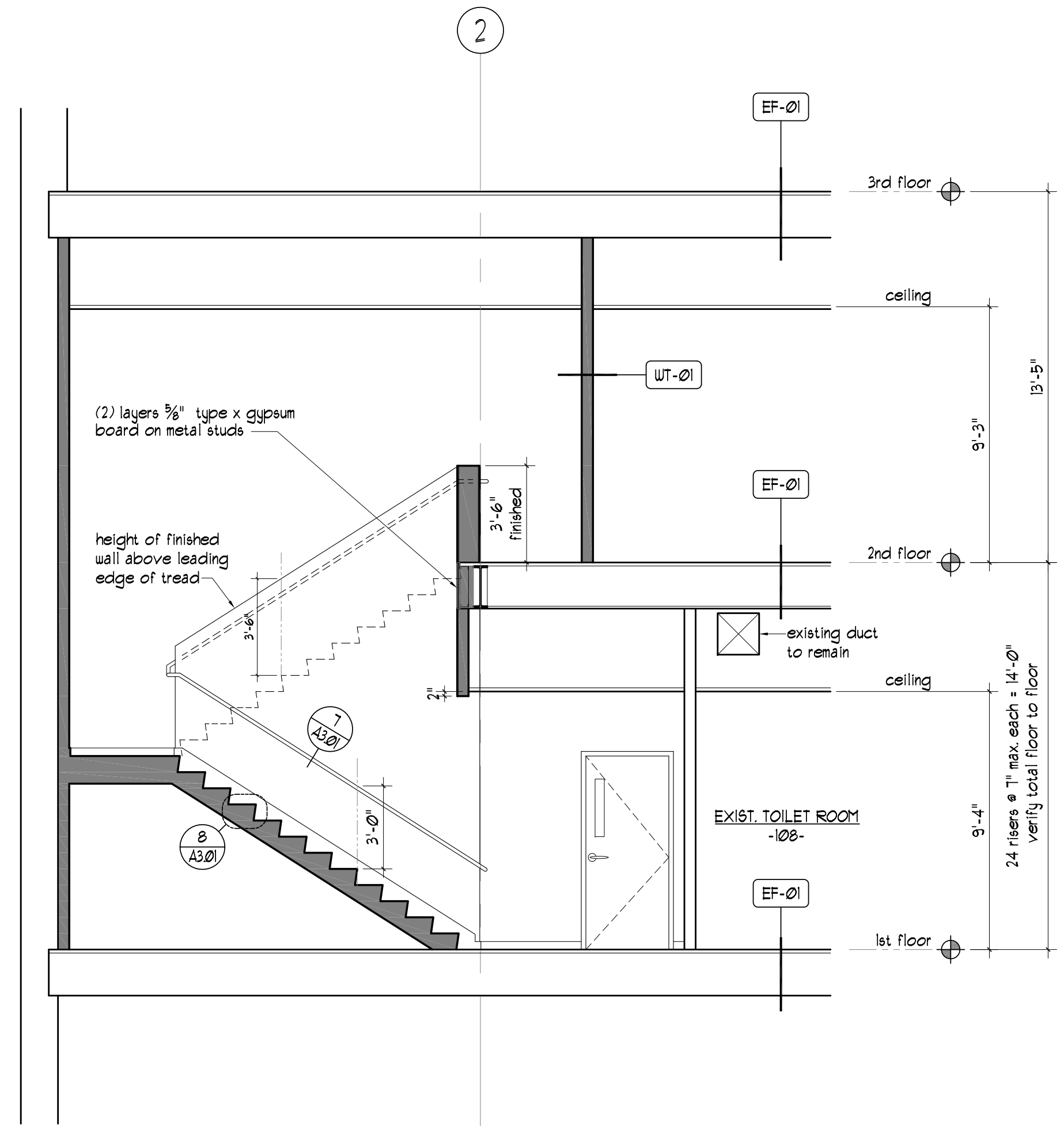

I Stair Section A
1/4" = 1'-0"

- List of Drawings
- A0.01 Life Safety Plans
 - A1.01 First Floor Plan (north)
 - A1.02 First Floor Plan (south)
 - A1.03 Second Floor Plan
 - A1.04 3d Floor Plan
 - A1.05 1st Fl. Reflected Ceiling Plan
 - A1.06 2nd Fl. Reflected Ceiling Plan
 - A2.01 Interior Elevations
 - A2.02 Interior Elevations
 - A3.01 Stair #3, HVAC chase
 - A3.02 Stair #4
 - A4.01 Changing Rooms (Lockers)
 - A5.01 Wall Types
 - A6.01 Schedules
- Purpose of these drawings:
permit and construction
- Date of these drawings:
November 22, 2013

Diversified Communications
Proposed Tenant Improvements
121 Free Street,
Portland Maine, 04101

Stair #3
Duct Chases

A3.01