



List of Drawings
A0.01 Life Safety Plans
A1.01 First Floor Plan (north)
A1.02 First Floor Plan (south)
A1.03 Second Floor Plan
A1.04 3d Floor Plan
A1.05 1st Flr Reflected Ceiling Plan
A1.06 2nd Flr Reflected Ceiling Plan
A2.01 Interior Elevations
A2.02 Interior Elevations
A3.01 Stair #3, HVAC chase
A3.02 Stair #4
A4.01 Changing Rooms (Lockers)
A5.01 Wall Types
A6.01 Schedules
Purpose of these drawings:
permit and construction
Date of these drawings:
November 22, 2013

**Diversified Communications
Proposed Tenant Improvements
121 Free Street,
Portland Maine, 04101**

2nd Floor Plan

A1.03

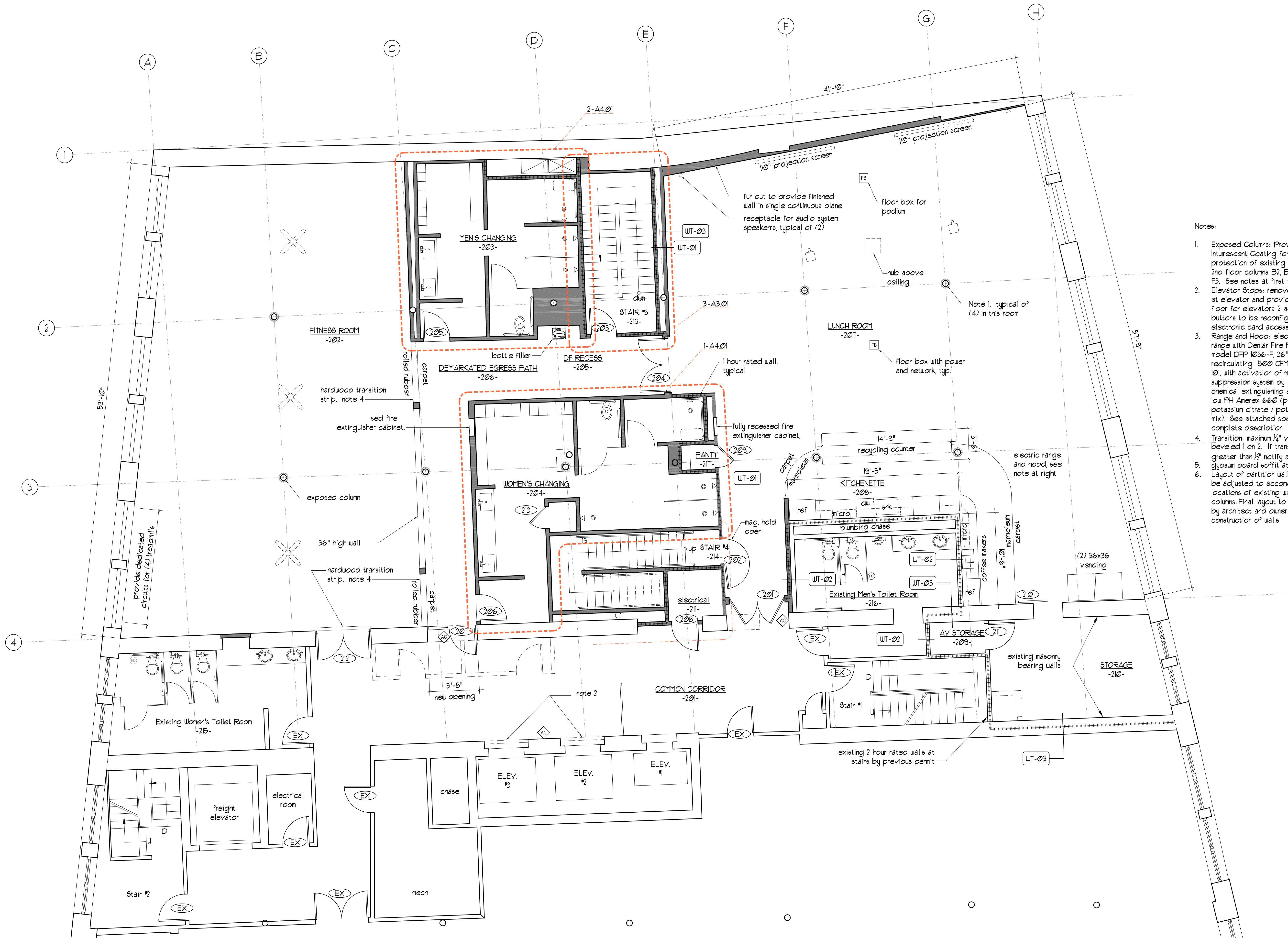

- Notes:
- Exposed Columns: Provide Intumescent Coating for 1 hour protection of existing steel column at 2nd floor columns B2, B3, C3, D3, F2, F3. See notes at first floor plan.
 - Elevator Stops: remove existing wall at elevator and provide stops at 2nd floor for elevators 2 and 3. Call buttons to be reconfigured for electronic card access.
 - Range and Hood: electric residential range with Denair Fire Protection model DFP 1036-F, 36" wide front recirculating 500 CFM hood in NFPA 101, with activation of mechanical fire suppression system by fusible link, wet chemical extinguishing agent to be low PH Amex 660 (pressurized potassium citrate / potassium acetate mix). See attached specification for complete description.
 - Transition: maximum 1/4" vertical plus 1/4" beveled 1 on 2. If transition is greater than 1/2" notify architect gypsum board soffit at 8-6.
 - Layout of partition walls may need to be adjusted to accommodate locations of existing walls and columns. Final layout to be reviewed by architect and owner prior to construction of walls.

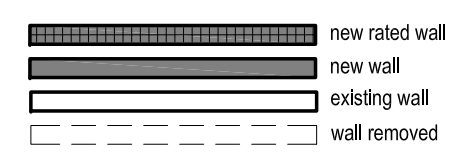

Second Floor Plan
3/16" = 1'-0"

