



NOTE: ALL DIMENSIONS CONTAINED HEREIN HAVE BEEN PROVIDED FROM UNLIMITED ORIGINAL CONSTRUCTION DOCUMENTS. THE CONTRACTOR SHALL VERIFY ALL DIMENSIONS AND CONDITIONS OF THE ATTACHED DOCUMENTS AND ALL ASSOCIATED FIELD CONDITIONS. THE CONTRACTOR AND ALL ASSOCIATED SUBCONTRACTORS SHALL BE RESPONSIBLE FOR VERIFYING THE ACTUAL EXISTING CONDITIONS.

Project:
WESTIN EASTLAND PARK MODEL ROOM PACKAGE FOR ROCKBRIDGE CAPITAL, LLC.
125 FREE STREET
PORTLAND, ME

This Document is the property of PFVS Architects, Inc. and is to be used only in connection with the project named herein. Reproduction, in whole or in part, shall be allowed only with the express written or verbal permission. Drawing scales as shown are valid on the original size document which is 30 by 42 inches. © 2011 Rainier Architecture, Inc. d/b/a PFVS Architecture.

Sheet Title:
FLOOR PLAN DOOR SCHED. DETAILS, RCP & RCP DETAILS

Job Number: 20114.50
Scale: 1/4" = 1'-0"
Drawn:
Checked:
Date: 04.25.2012

NOT RELEASED FOR CONSTRUCTION

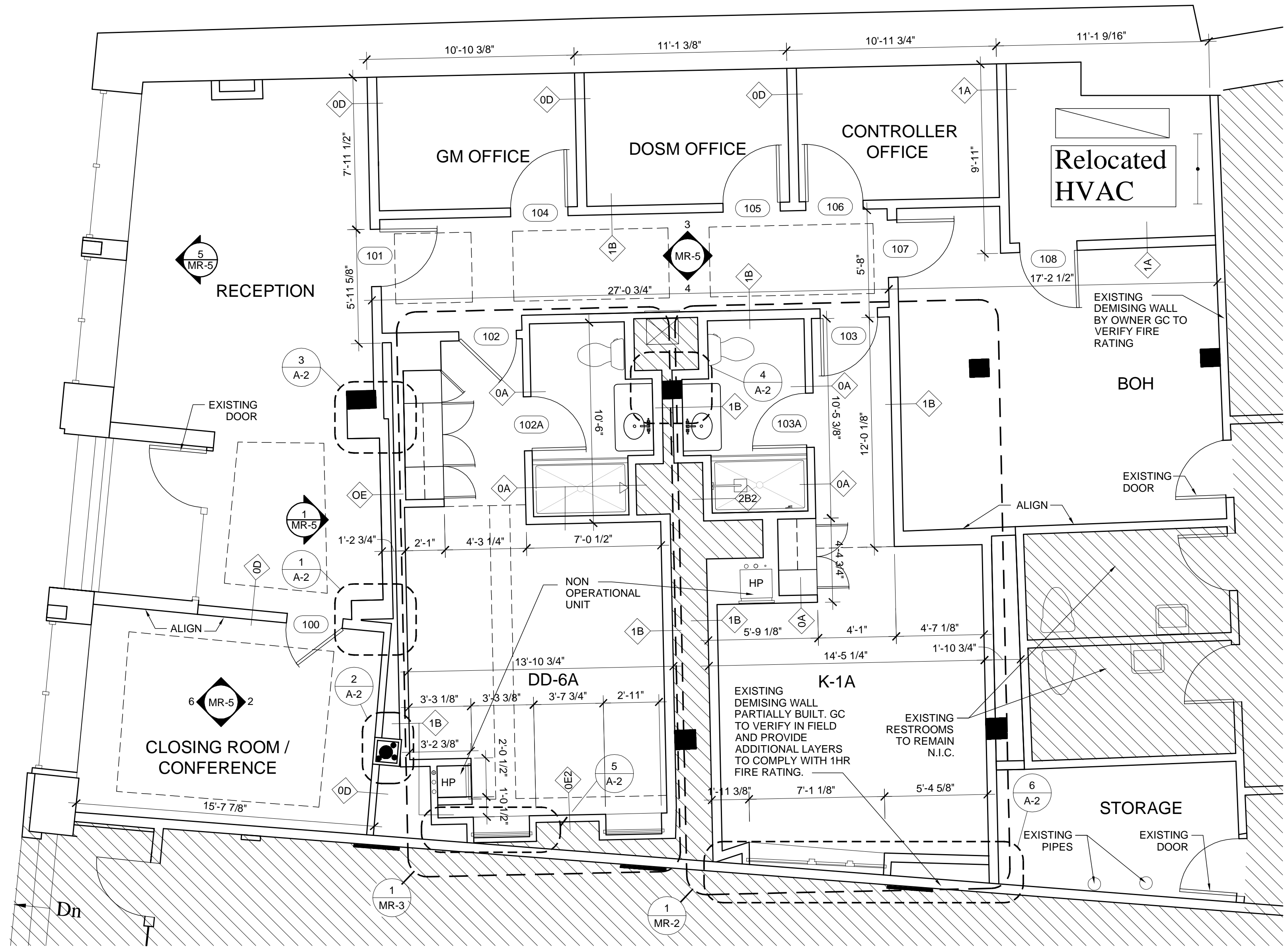

1 FLOOR PLAN
SCALE: 1/4" = 1'-0"

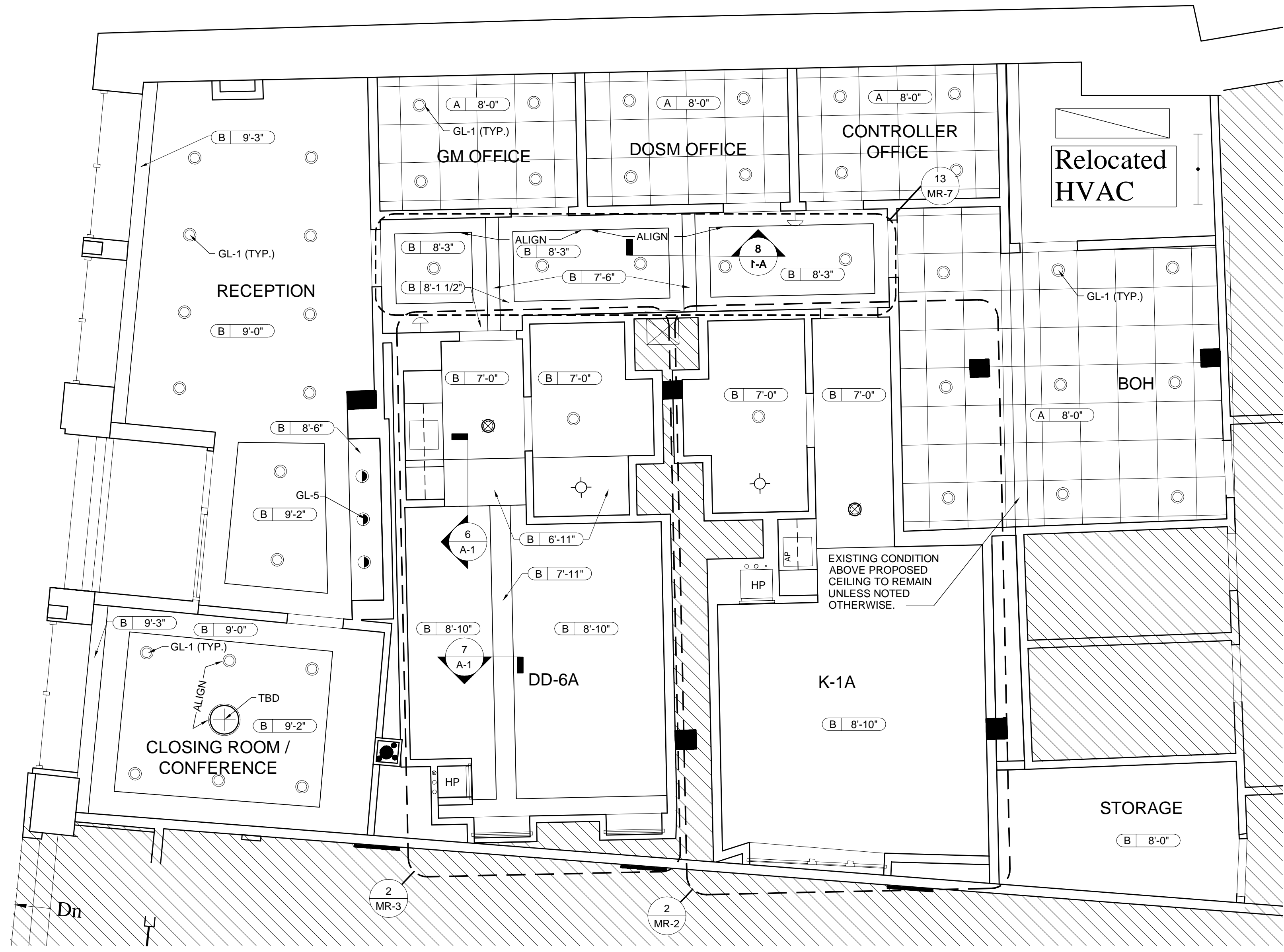

2 REFLECTED CEILING PLAN
SCALE: 1/4" = 1'-0"

NOTES
CEILING TYPES: A - ACOUSTIC CEILING TILE
B - GYPSUM WALL BOARD

BUILDING SUMMARY

USE/OCCUPANCY
B-1 BUSINESS EXISTING

TYPE OF CONSTRUCTION 1A - EXISTING
LEASED CONSTRUCTION AREA 2,201 SF
SPRINKLED / PROTECTED

DOOR SCHEDULE

DOOR NO.	LOCATION	SCOPE			SIZE			DOOR		FRAME		HARDWARE SET	WALL TYPE	PARTITION WIDTH	FIRE RATING	REMARKS
		DOOR	FRAME	HARDWARE	WIDTH	HEIGHT	THICKNESS	ELEVATION	MATERIAL	ELEVATION	MATERIAL					
100	CLOSING ROOM / CONFERENCE	●	●	●	3'-0"	6'-8"	1 3/4"	B	S.C.W.	A	H.M.	3	PRIVACY	0D	5-3/8"	P.T. / DOOR CLOSER
101	RECEPTION / CORRIDOR	●	●	●	3'-0"	6'-8"	1 3/4"	B	S.C.W.	A	H.M.	3	PASSAGE	0D	5-3/8"	P.T. / DOOR CLOSER
102	MODEL ROOM DD-6A	●	●	●	3'-0"	6'-8"	1 3/4"	B	S.C.W.	A	H.M.	3	LOCKSET	1B	5-3/8"	20 MIN. P.T. / DOOR CLOSER
102A	BATHROOM	●	●	●	2'-10"	6'-8"	1 3/4"	B	S.C.W.	A	H.M.	3	PRIVACY	0A	4-7/8"	P.T.
103	MODEL ROOM K-1A	●	●	●	3'-0"	6'-8"	1 3/4"	B	S.C.W.	A	H.M.	3	LOCKSET	1B	5-3/8"	20 MIN. P.T. / DOOR CLOSER
103A	BATHROOM	●	●	●	2'-10"	6'-8"	1 3/4"	B	S.C.W.	A	H.M.	3	PRIVACY	0A	4-7/8"	P.T.
104	GM OFFICE	●	●	●	3'-0"	6'-8"	1 3/4"	B	S.C.W.	A	H.M.	3	LOCKSET	1B	5-3/8"	P.T. / DOOR CLOSER
105	DOSM OFFICE	●	●	●	3'-0"	6'-8"	1 3/4"	B	S.C.W.	A	H.M.	3	LOCKSET	1B	5-3/8"	P.T. / DOOR CLOSER
106	CONTROLLER OFFICE	●	●	●	3'-0"	6'-8"	1 3/4"	B	S.C.W.	A	H.M.	3	LOCKSET	1B	5-3/8"	P.T. / DOOR CLOSER
107	CORRIDOR	●	●	●	3'-0"	6'-8"	1 3/4"	B	S.C.W.	A	H.M.	3	PASSAGE	1B	5-3/8"	P.T. / DOOR CLOSER
108	MECHANICAL	●	●	●	3'-0"	6'-8"	1 3/4"	B	S.C.W.	A	H.M.	3	LOCKSET	1A	5-3/8"	LOUVERED DOOR

GENERAL NOTES

- ALL DIMENSIONS TO FACE OF STUD OR CENTER LINE OF COLUMN OR NOTED OTHERWISE.
- FLOOR FINISH TO BE LAID OVER NEW 3/4" T&G FLOOR OVER EXISTING SUBSTRATE.
- REFER TO INTERIOR DESIGN DRAWINGS FOR ROOM FINISHES, FURNITURE LAYOUT AND INTERIOR ELEVATIONS.
- PROVIDE WOOD BLOCKING OR OTHER SOLID ATTACHMENT MATERIAL BEHIND GYPSUM BOARD PARTITION FOR ATTACHMENT OF ALL FIXTURES, FITTINGS AND ACCESSORIES.
- CORNER GUARDS TO BE APPLIED AT OUTSIDE 90° CORNERS. ALL CORNER GUARDS TO BE FULL HEIGHT AND APPLIED WITH MASTIC.
- REFER TO INTERIOR DESIGN DRAWINGS FOR GUESTROOM INTERIOR ELEVATIONS.

LEGEND

- ◊ WALL TYPE TAG
- /// EXISTING WALL
- NEW WALL
- ▨ CONCRETE WALL
- ▨ SOUND ATTENUATION WALL
- X KEY NOTE
- XXX DOOR TAG

REFLECTED CEILING PLAN FIXTURE LEGEND

- ▭ 2x2 FLUORESCENT LIGHT FIXTURE
- ▭ 2x2 FLUORESCENT LIGHT FIXTURE
- 2x2 METAL CEILING TILE
- 2x2 DIFFUSER

REFLECTED CEILING PLAN FIXTURE LEGEND

- RECESSED DOWN LIGHT
- ⊕ RECESSED SQUARE DOWNLIGHT
- ⊙ ROUND SUSPENDED LAMP
- ⊕ CUSTOM OVAL SUSPENDED
- ⊕ CUSTOM SQUARE SUSPENDED
- LED STRIP LIGHT
- ⊕ WALL SCENCE
- ⊕ DIRECTIONAL LIGHT
- ⊕ SUPPLY GRILLE
- ⊕ EXHAUST GRILLE
- ⊕ SLOT DIFFUSER
- ⊕ FIRE ALARM STROBE DEVICE
- ⊕ FIRE ALARM HORN AND STROBE DEVICE
- ⊕ DIRECTIONAL EXIT LIGHT
- ⊕ ACCESS PANELS
- ⊕ WALL MOUNTED THERMOSTAT FOR HEAT PUMP
- ⊕ HORIZONTAL SIDEWALL SPRINKLER HEAD
- ⊕ CEILING MOUNTED SPRINKLER HEAD
- ⊕ CEILING MOUNTED SMOKE DETECTOR
- ⊕ WALL MOUNTED SMOKE DETECTOR
- ⊕ REMOTE SMOKE DETECTOR INDICATOR
- ⊕ SPEAKER
- ⊕ CEILING MOUNTED OCCUPANCY SENSOR
- ⊕ WALL MOUNTED OCCUPANCY SENSOR
- ⊕ CEILING MOUNTED SECURITY CAMERA
- ⊕ SURFACE MOUNTED FLOOR STRIP LIGHT FIXTURE
- D WET-RATED DOWNLIGHT
- AP 18" X 18" CEILING MOUNTED ACCESS PANEL

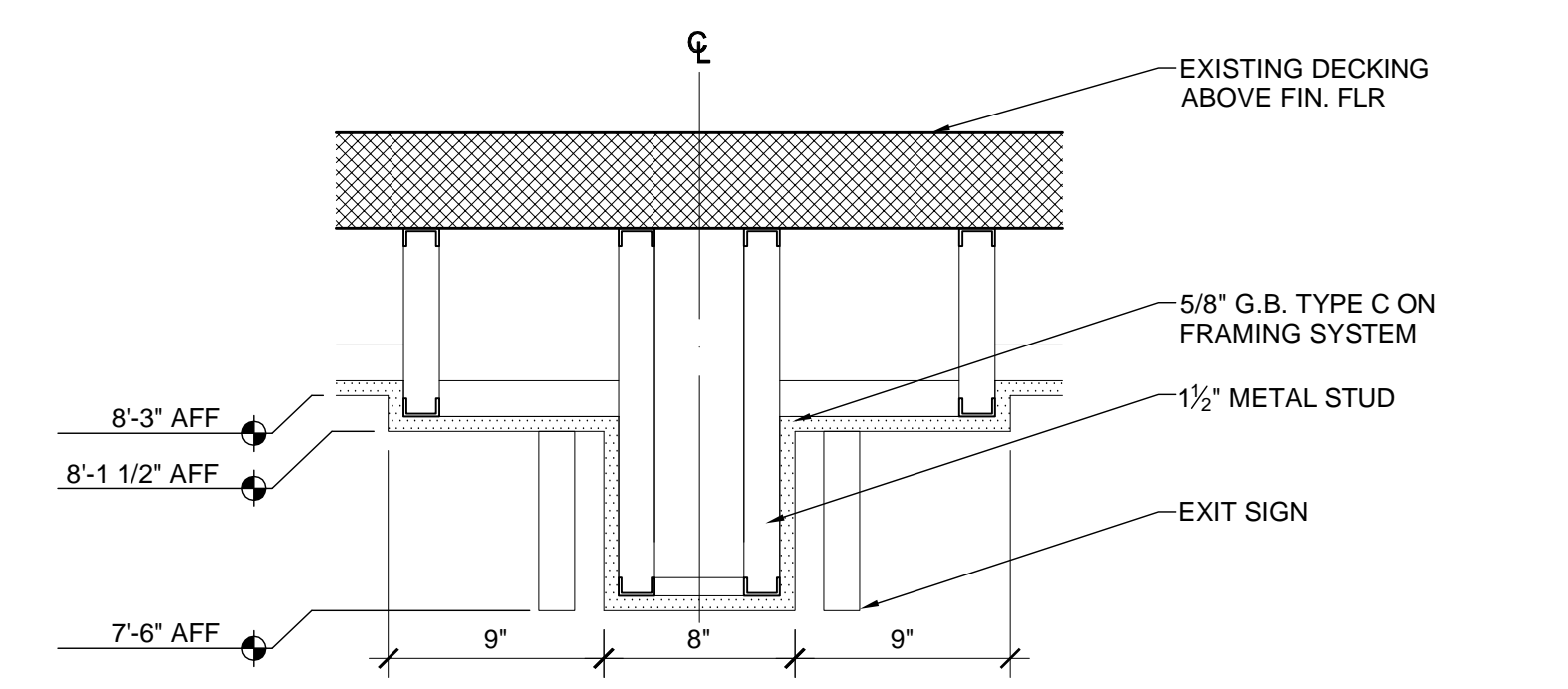

8 SOFFIT AT CORRIDOR
SCALE: 1 1/2" = 1'-0"

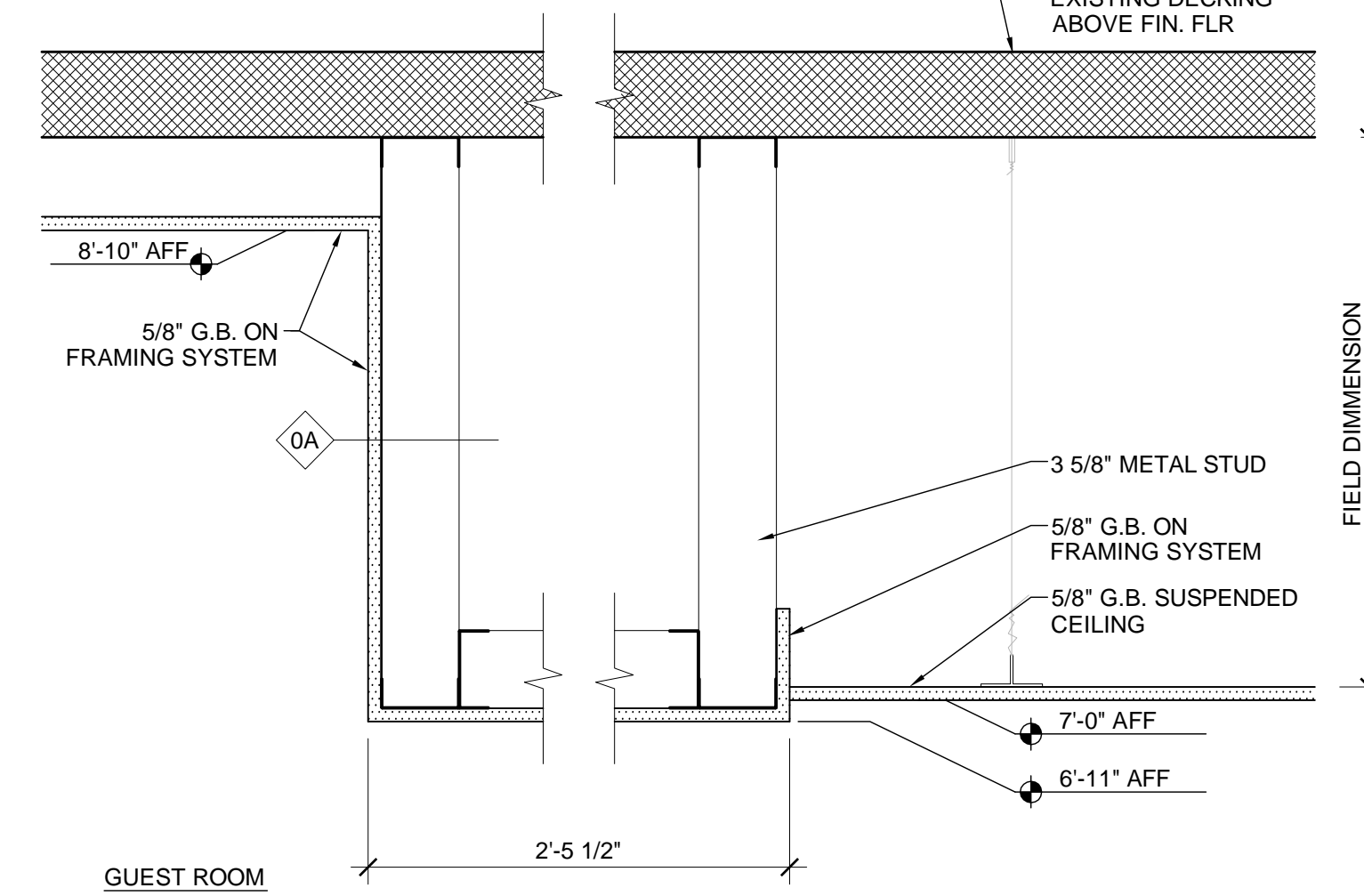

6 CEILING DETAIL
SCALE: 1 1/2" = 1'-0"

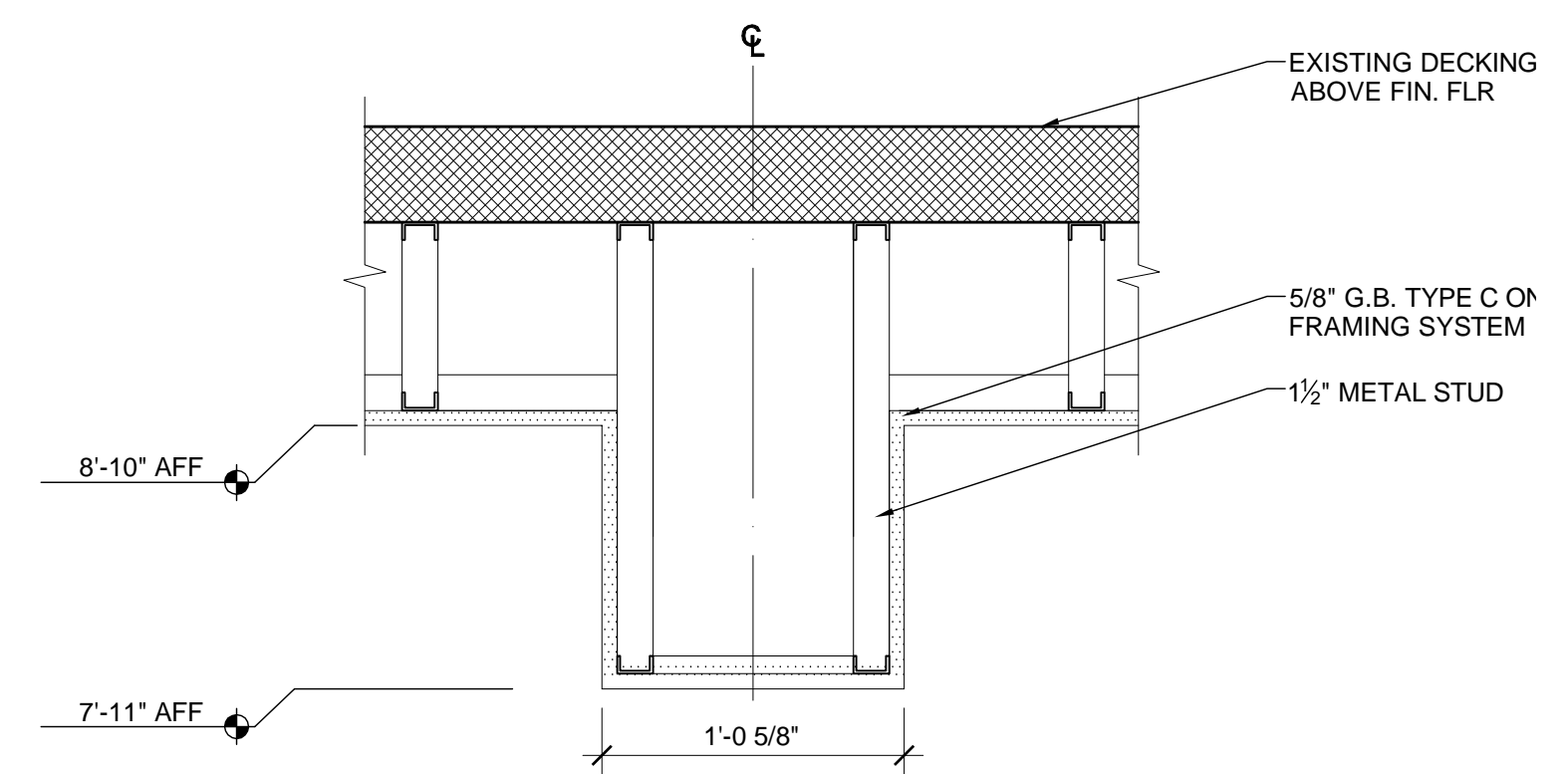

7 CEILING DETAIL
SCALE: 1 1/2" = 1'-0"

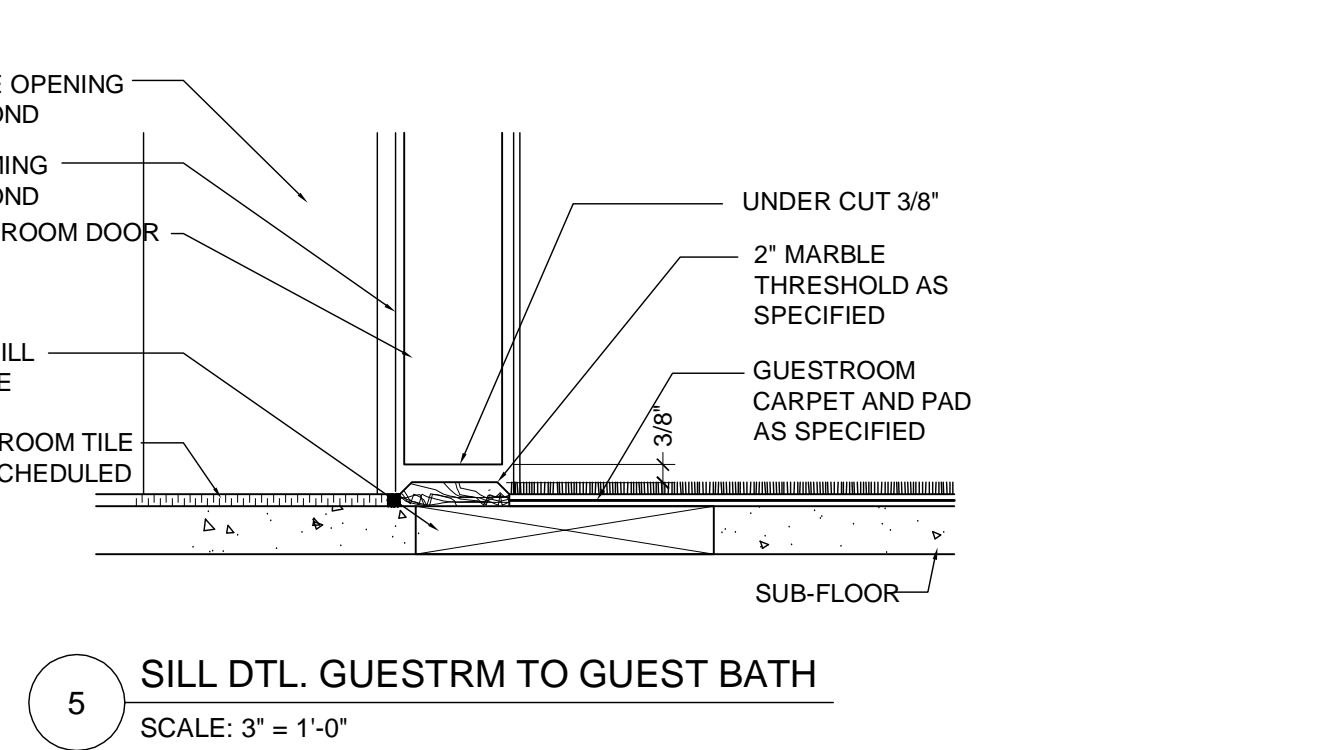
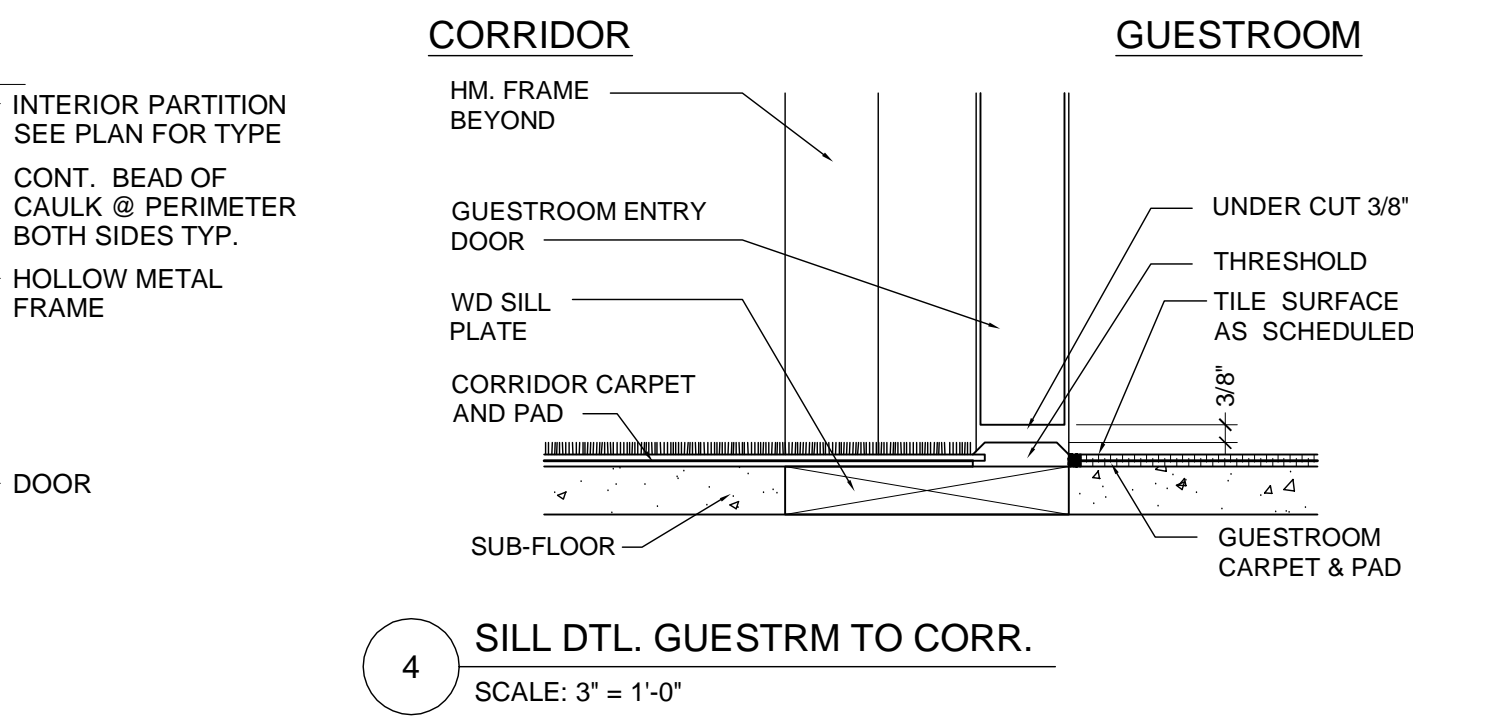
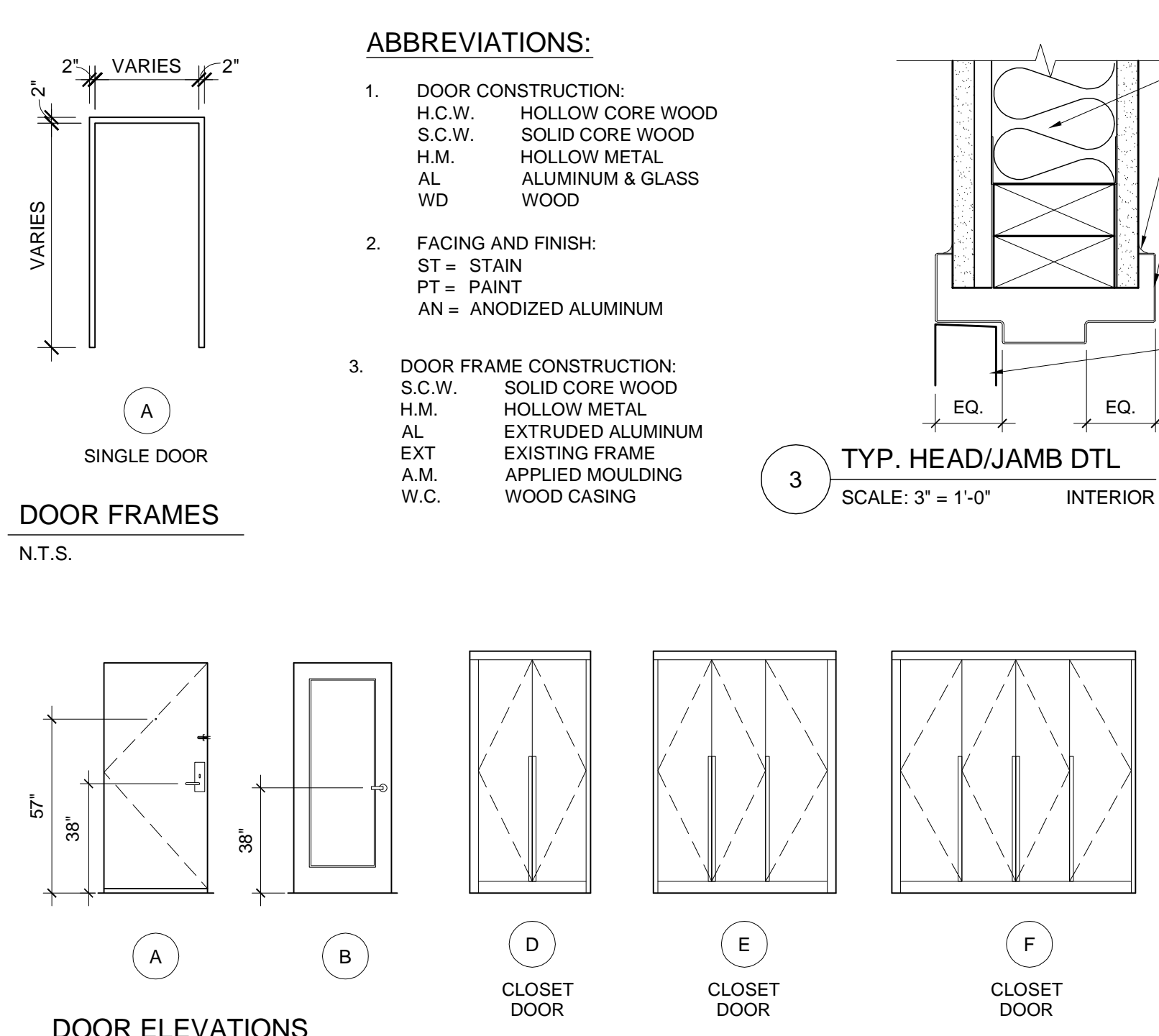

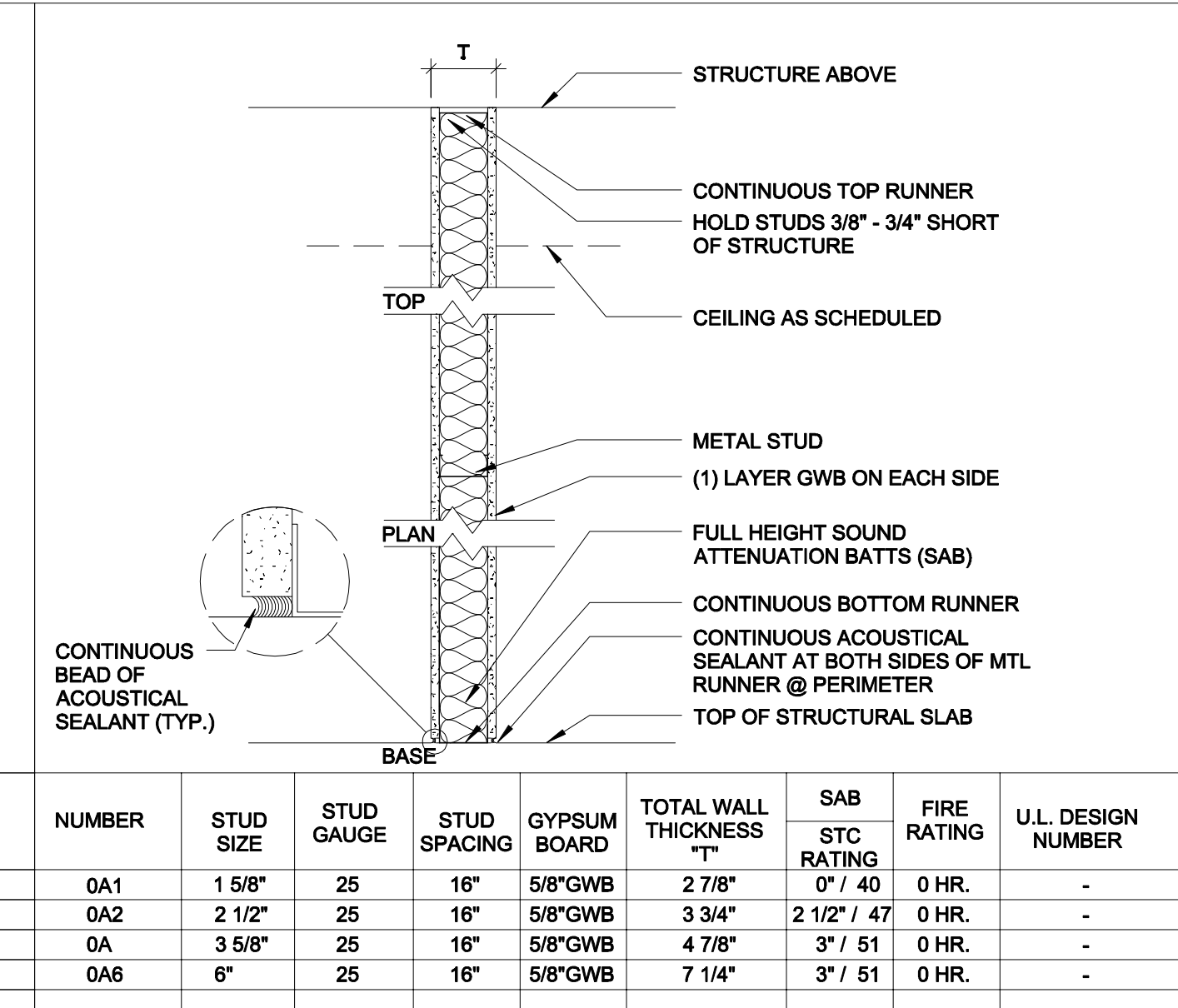

NUMBER	STUD SIZE	STUD GAUGE	STUD SPACING	GYPSUM BOARD	TOTAL WALL THICKNESS "T"	SAB STC RATING	FIRE RATING	U.L. DESIGN NUMBER
0A1	1 5/8"	25	16"	5/8"GWB	2 7/8"	0' / 40	0 HR.	-
0A2	2 1/2"	25	16"	5/8"GWB	3 3/4"	2 1/2' / 47	0 HR.	-
0A	3 5/8"	25	16"	5/8"GWB	4 7/8"	3' / 51	0 HR.	-
0A6	6"	25	16"	5/8"GWB	7 1/4"	3' / 51	0 HR.	-

USE 0A FOR INTERIOR WALLS

GENERAL NOTES:

WALL DESIGNATION

RATING: **0A2**

MODIFIER: **0A**

MATERIAL: **0A2**

NOTES:
1. PROVIDE TILE BACKER BOARD WHERE TILE APPLICATION OCCURS FOR ALL PARTITION TYPES.
2. WHERE TUBS ARE PRESENT, RATED GWB MUST CONTINUE TO THE FLOOR WITH AN ADDITIONAL LAYER OF GREENBOARD ADDED ABOVE TUB EDGE.
3. PARTITION TYPES USING 5/8" GWB ON WET WALLS SHALL BE MOISTURE RESISTANT (INCLUDING, BUT NOT LIMITED TO, SHOWERS, SINKS, RESTROOMS, AND DRINKING FOUNTAINS).
4. GC TO ENSURE ALL MINIMUM STC RATINGS AND R-FACTOR ARE MAINTAINED THROUGHOUT CONSTRUCTION. GC TO CONTACT ARCHITECT IMMEDIATELY IF MINIMUM STC RATINGS AND R-FACTORS ARE NOT ABLE TO BE MET, AS SOON AS A CONFLICT HAS BEEN IDENTIFIED BEFORE PROCEEDING WITH THE REST OF SIMILAR CONSTRUCTION.
5. IN GENERAL, OVERALL BUILDING PERFORMANCE - MINIMUM BTU/HOUR HEAT LOSS FACTOR OF 10.
6. EXTERIOR WALLS TO HAVE A MINIMUM OVERALL R-FACTOR OF 24.
7. ROOF TO HAVE A MINIMUM R-FACTOR OF 38.
8. WALLS BETWEEN GUESTROOMS AND CORRIDOR TO HAVE MINIMUM STC RATING OF 52.
9. EXTERIOR WALLS AND WALLS BETWEEN GUESTROOMS ARE TO HAVE A MINIMUM STC RATING OF 52.
10. WALLS BETWEEN GUESTROOMS AND STAIRWELLS ARE TO HAVE MINIMUM STC RATING OF 55.
11. WALLS BETWEEN GUESTROOMS AND EQUIPMENT ROOMS ARE TO HAVE A MINIMUM STC RATING OF 55.
12. ALL FLOOR/CEILING CONSTRUCTION TO ACHIEVE THE FOLLOWING MINIMUM IMPACT INSULATION CLASS (IIC) OF 55 IIC.

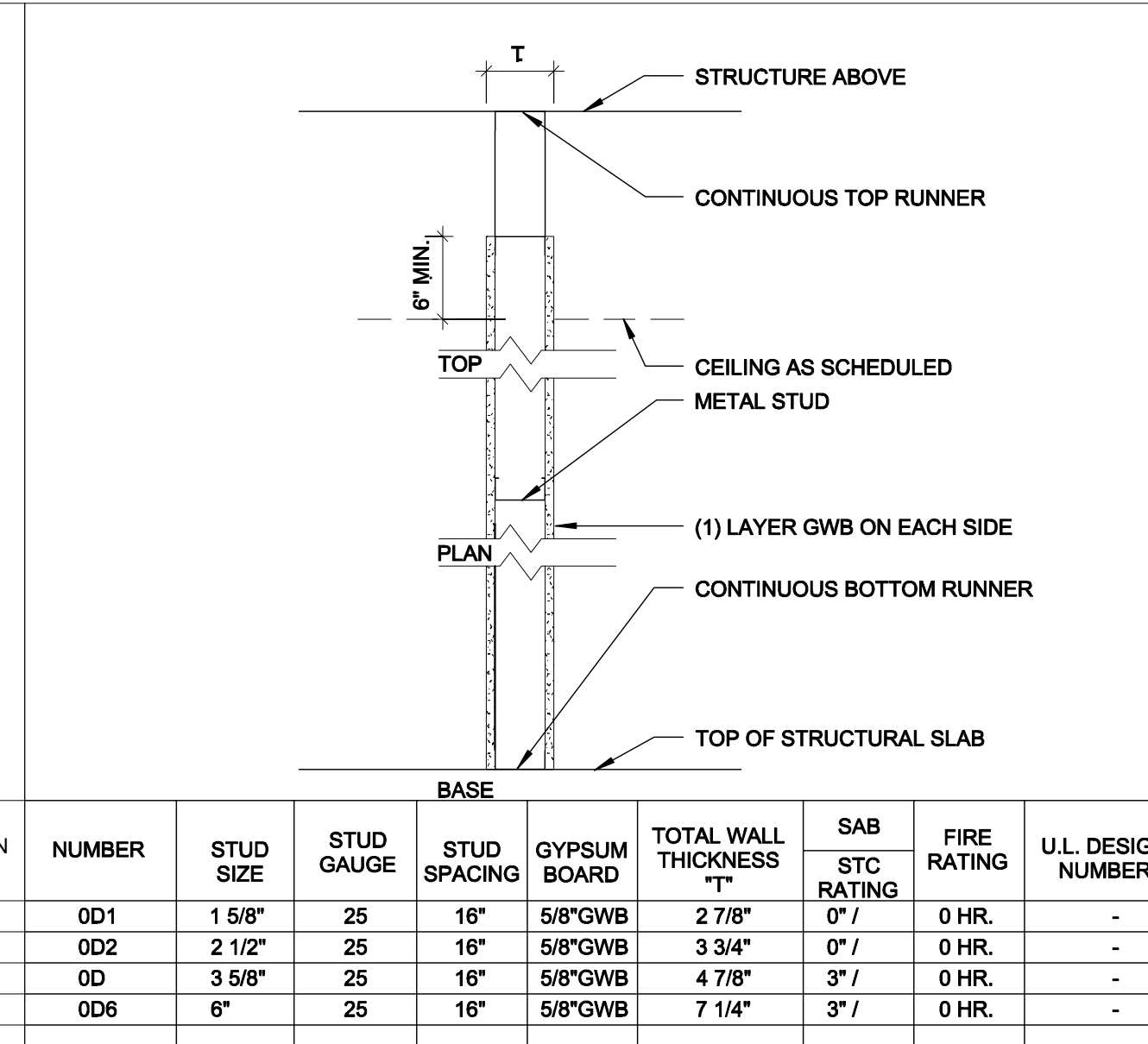

NUMBER	STUD SIZE	STUD GAUGE	STUD SPACING	GYPSUM BOARD	TOTAL WALL THICKNESS "T"	SAB STC RATING	FIRE RATING	U.L. DESIGN NUMBER
0D1	1 5/8"	25	16"	5/8"GWB	2 7/8"	0' / 40	0 HR.	-
0D2	2 1/2"	25	16"	5/8"GWB	3 3/4"	2 1/2' / 47	0 HR.	-
0D	3 5/8"	25	16"	5/8"GWB	4 7/8"	3' / 51	0 HR.	-
0D6	6"	25	16"	5/8"GWB	7 1/4"	3' / 51	0 HR.	-

USE 0D FOR INTERIOR WALLS

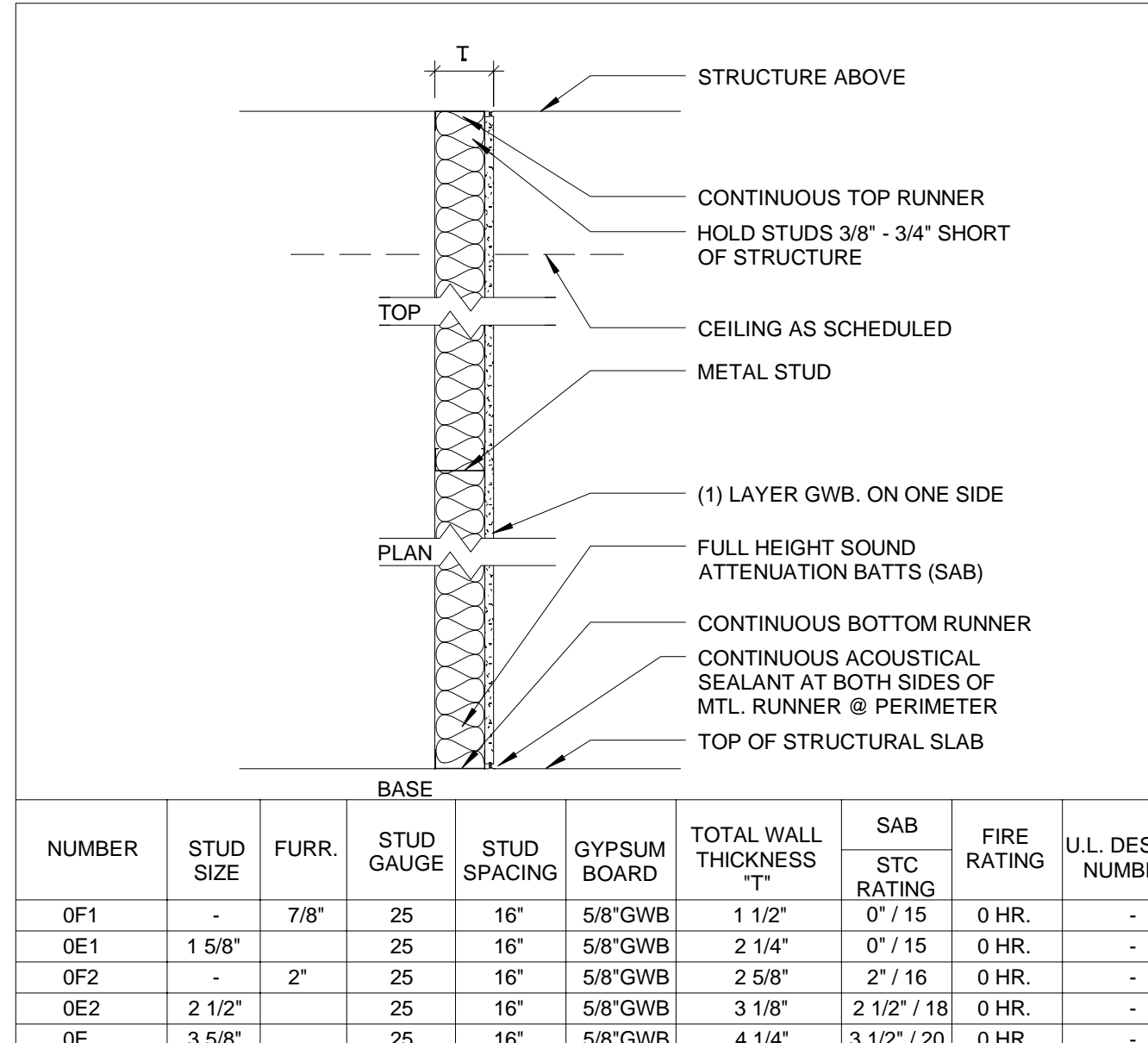

NUMBER	STUD SIZE	STUD GAUGE	STUD SPACING	GYPSUM BOARD	TOTAL WALL THICKNESS "T"	SAB STC RATING	FIRE RATING	U.L. DESIGN NUMBER
0E1	1 5/8"	25	16"	5/8"GWB	2 1/4"	0' / 15	0 HR.	-
0E2	2 1/2"	25	16"	5/8"GWB	2 5/8"	2' / 16	0 HR.	-
0E2	2 1/2"	25	16"	5/8"GWB	3 1/8"	2 1/2' / 18	0 HR.	-
0E	3 5/8"	25	16"	5/8"GWB	4 1/4"	3 1/2' / 20	0 HR.	-
0E6	6"	25	16"	5/8"GWB	6 5/8"	6	0 HR.	-
0E8	8"	25	16"	5/8"GWB	6 5/8"	6 5/8"	0 HR.	-

USE 0E FOR INTERIOR WALLS

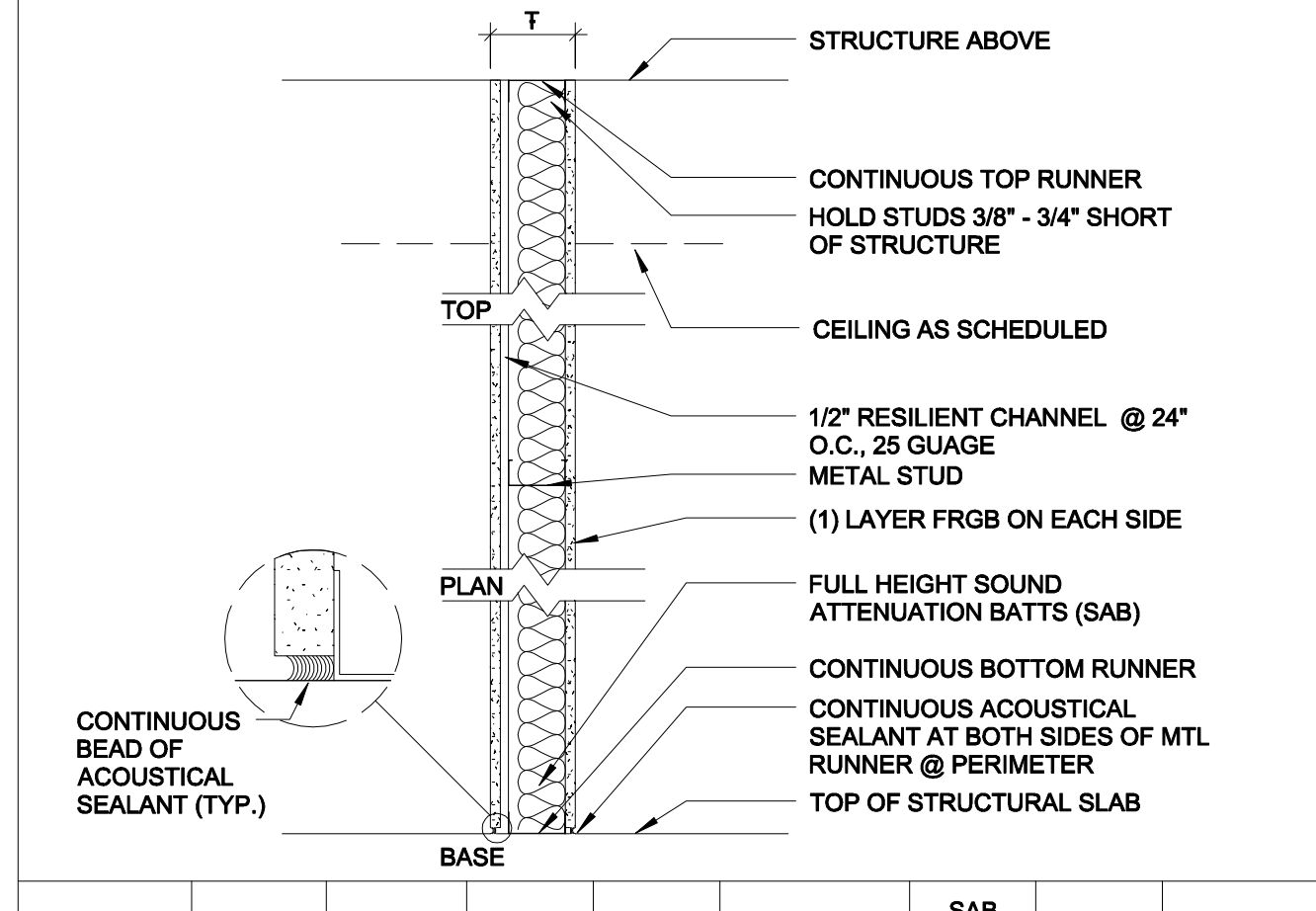

NUMBER	STUD SIZE	STUD GAUGE	STUD SPACING	GYPSUM BOARD	TOTAL WALL THICKNESS "T"	SAB STC RATING	FIRE RATING	U.L. DESIGN NUMBER
1B1	1 5/8"	12"	25	5/8"FRGB	3 3/8"	0' / 47	1 HR.	U419
1B2	2 1/2"	12"	25	5/8"FRGB	4 1/4"	2 1/2' / 52	1 HR.	U419
1B	3 5/8"	12"	25	5/8"FRGB	5 3/8"	3' / 54	1 HR.	U419, U465
1B6	6"	12"	22	5/8"FRGB	7 3/4"	3' / 54	1 HR.	U419, U465
1B6A	6"	22	16"	5/8"FRGB	7 7/8"	3' / 54	1 HR.	U419, U465

USE 1B FOR DEMISING & CORRIDOR WALLS

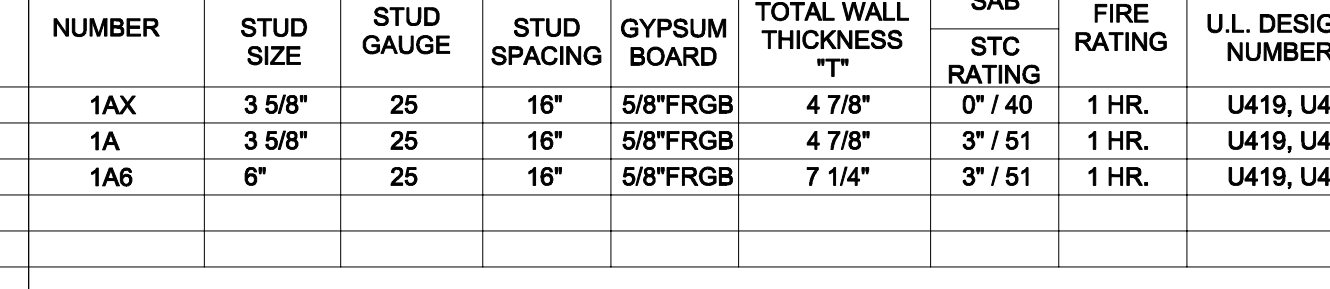

NUMBER	STUD SIZE	STUD GAUGE	STUD SPACING	GYPSUM BOARD	TOTAL WALL THICKNESS "T"	SAB STC RATING	FIRE RATING	U.L. DESIGN NUMBER
1A	3 5/8"	25	16"	5/8"FRGB	4 7/8"	0' / 40	1 HR.	U419, U465
1A6	6"	25	16"	5/8"FRGB	7 1/4"	3' / 51	1 HR.	U419, U465

USE 1A FOR DEMISING & CORRIDOR WALLS

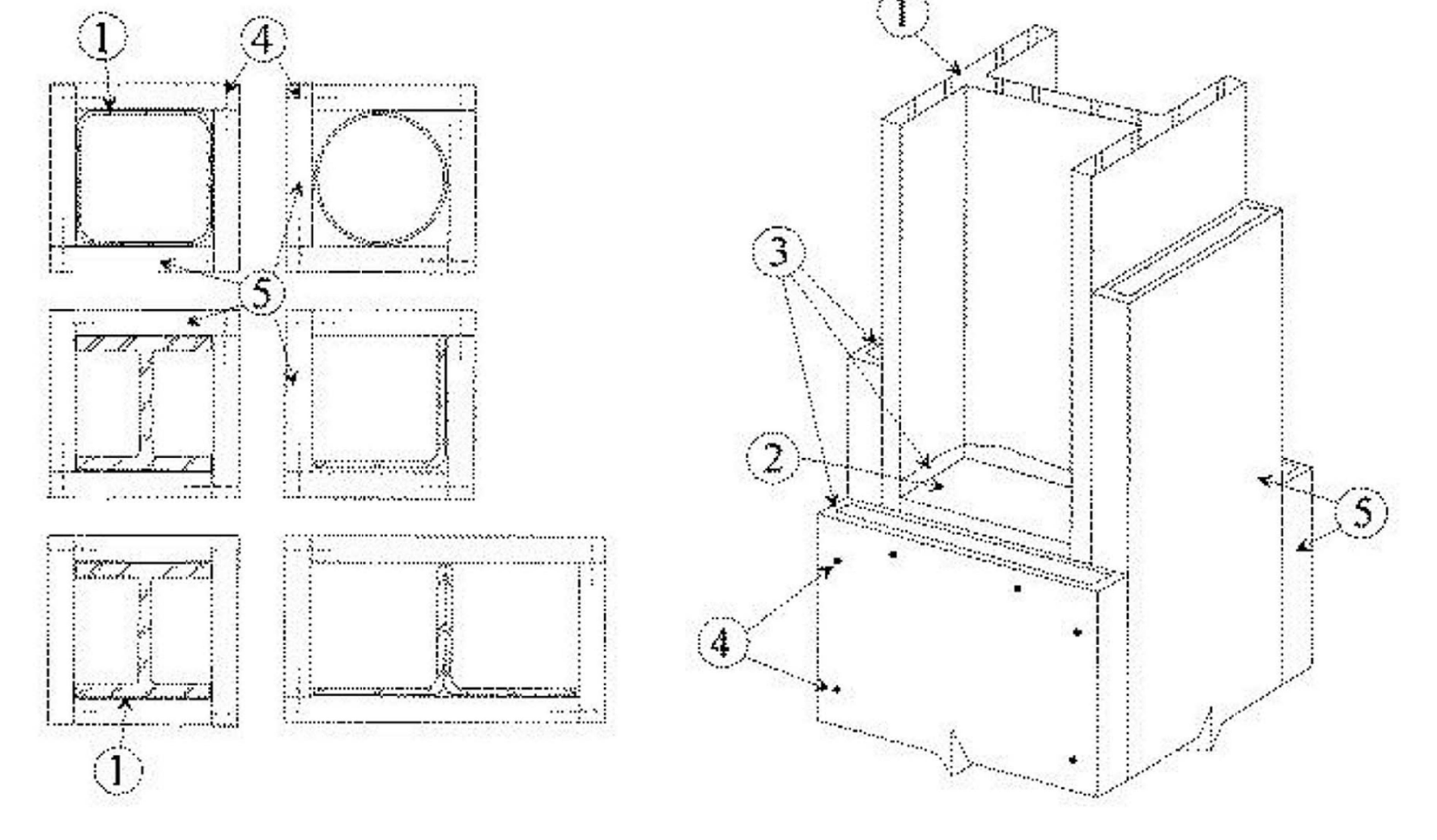
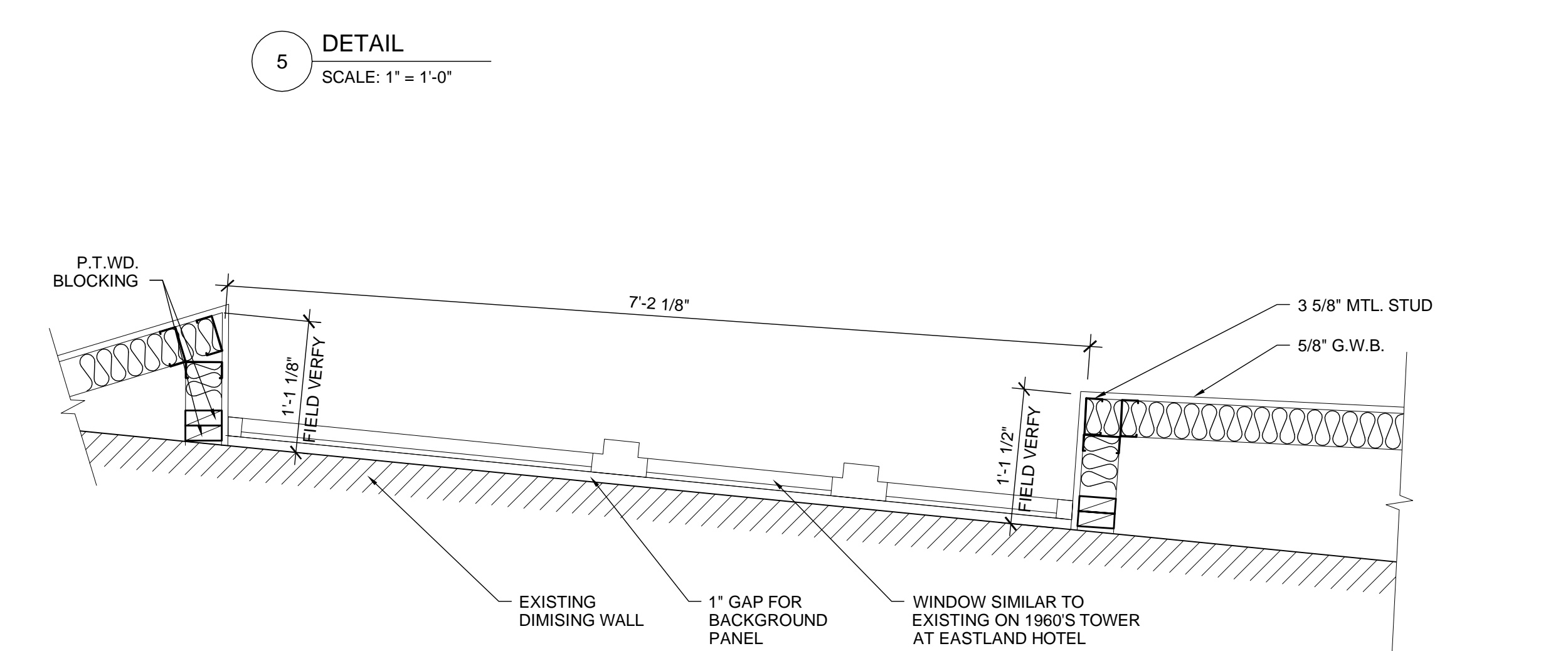
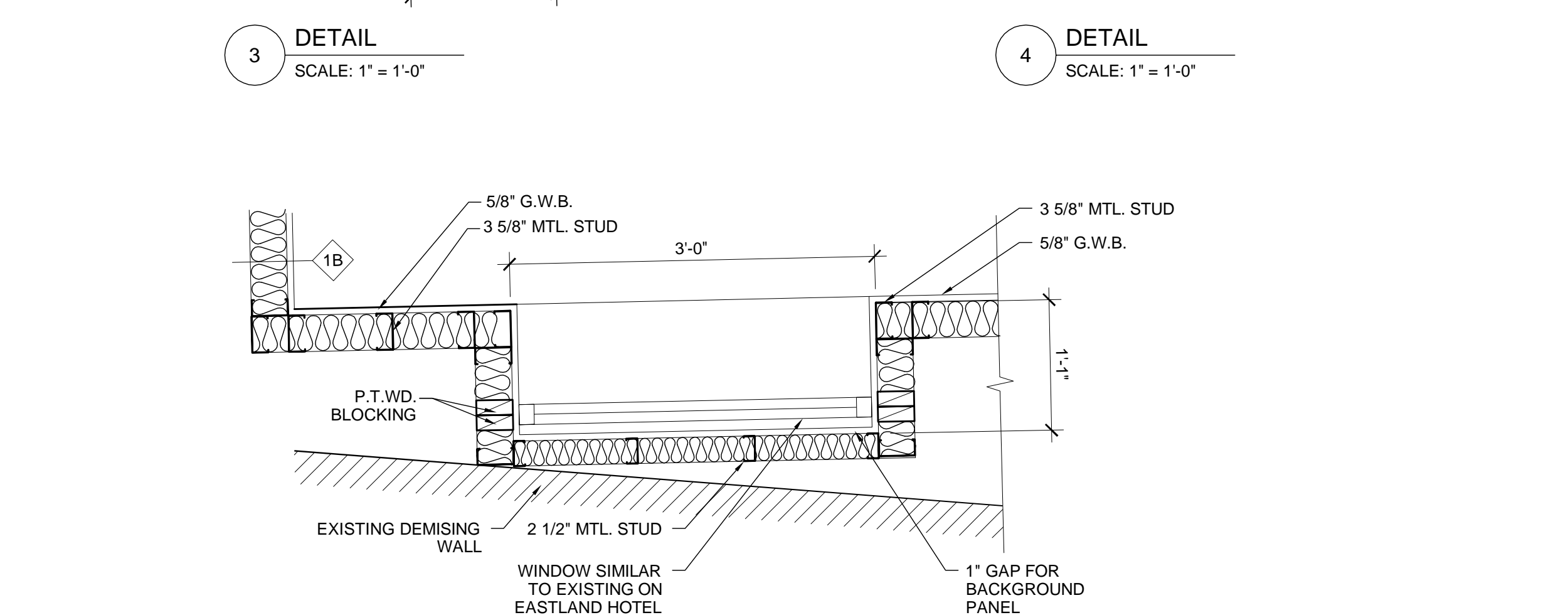
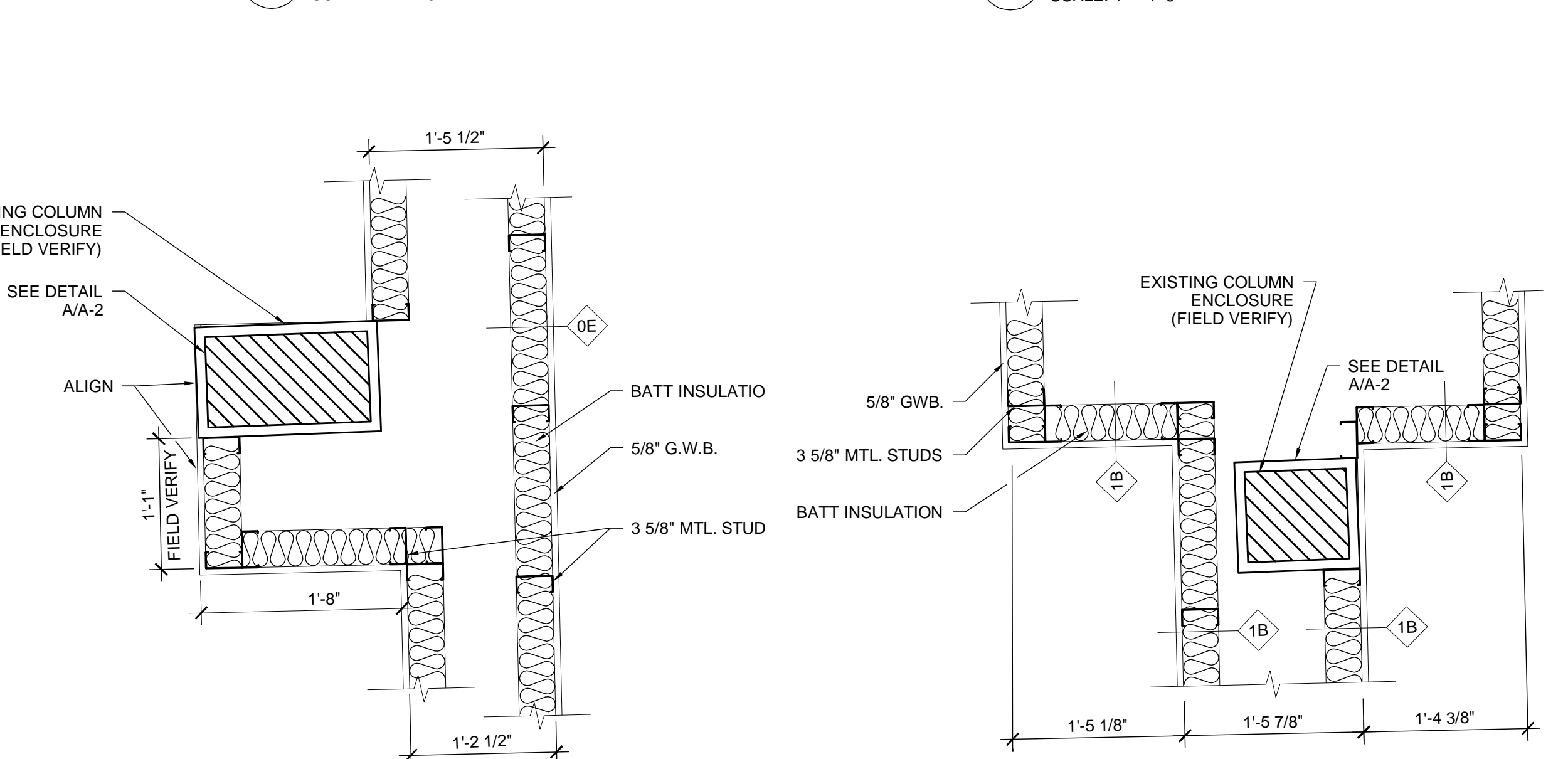
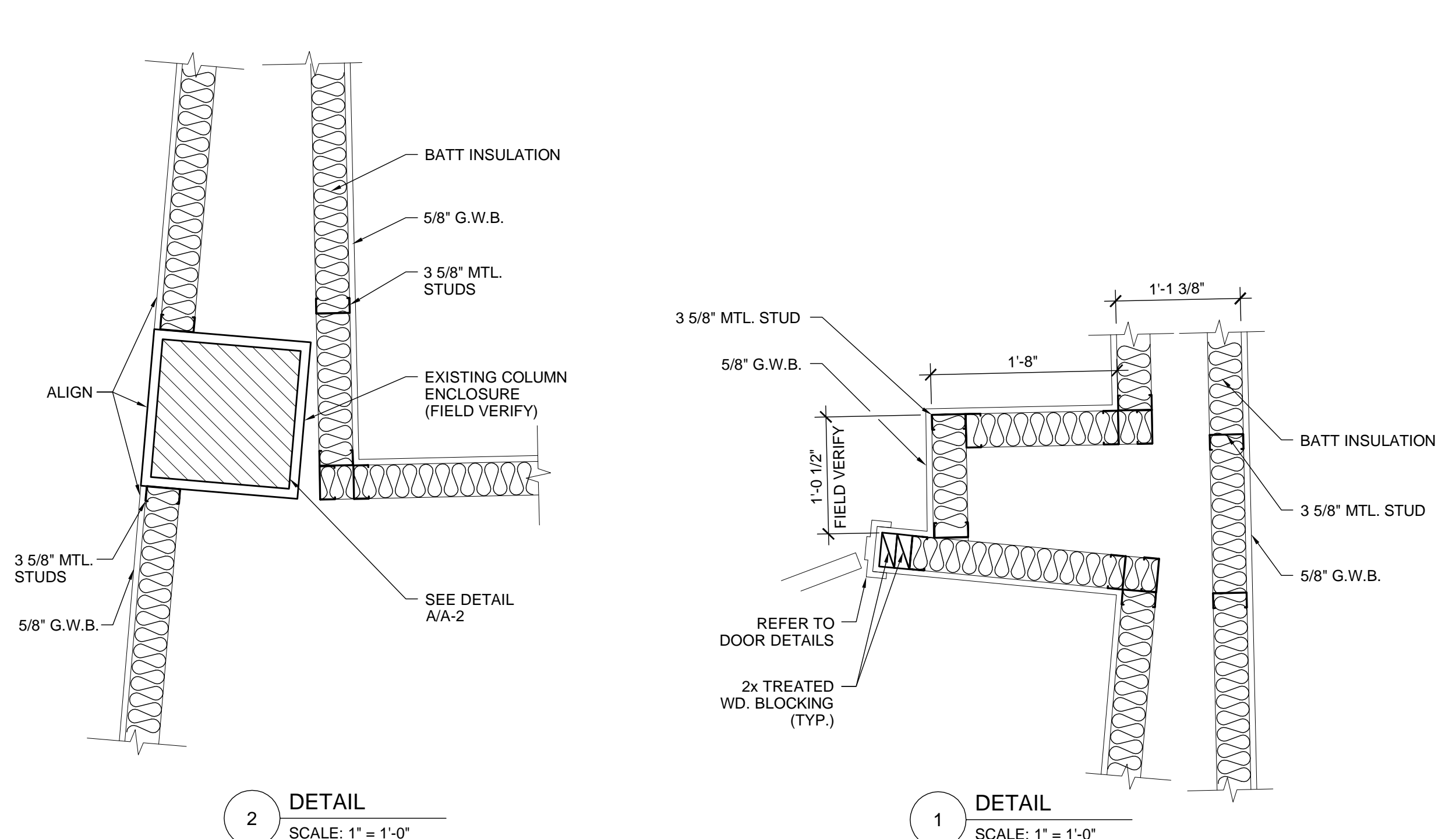

- Steel Column*** — W-shaped, tubular, 2L back to back, L and Extra Strong Pipe steel columns. Min size for W-shape column is W6x16, min size for tubular columns is TS 4 x 4 x 0.188 in.; min sizes for 2L back to back columns are 2-1/2x2-1/2x3/8 in. (W/D = 0.787), 5x3-1/2x3/8 in. (W/D = 0.77); min size for L Columns is 5x3-1/2x3/8 in. (W/D = 0.612); and min size for Extra Strong Pipe column is nominal diameter 4 in. with wall thickness 0.337 in. (W/D = 0.632), as shown under Item 5.
- Ribs** — (For use with W-shaped columns only) — Min 1 in. thick mineral and fiber board (see Item 5) cut to fit snugly and flush between column flanges. Ribs to be used to back up butt joints when board thickness is less than 1 in. Ribs are optional for boards 1 in. thick or greater.
- Adhesive*** — Used to secure ribs (Item 2) in place and at butted joints on the sides of the column. May be used as spackle along joints and over recessed nail heads.
- Fasteners** — The boards (Item 5) are secured to the ribs and to one another by means of steel box (casing) nails spaced max 8 in. OC beginning 3 in. from top and bottom ends. As an option, Type S drywall screws may be used. The min length of fasteners should be twice the thickness of the board.
- Mineral and Fiber Board*** — The boards are cut in various widths to be compatible with the size of column being protected. For W-shaped columns, boards placed parallel with the flange are cut the width of the flange plus 1/4 in. Boards placed parallel with the web are cut the width of the web face plus twice the board thickness plus 1/4 in.

TABLE 1

Column Size	W/D	Min Thk in.					
		1 Hr	1-1/2 Hr	2 Hr	2-1/2 Hr	3 Hr	4 Hr
TS4x4x0.188	0.59	1-3/16	1-3/4	2-5/16	2-7/8	—	—
TS8x8x0.25	0.81	15/16	1-3/8	1-13/16	2-1/4	2-3/4	—

UL DETAIL XR301
SCALE: N.T.S.

GENERAL NOTES

- DO NOT SCALE DRAWINGS.
- FIELD VERIFY ALL EXISTING DIMENSIONS.
- THE CONTRACTOR SHALL FIELD VERIFY ALL DIMENSIONS INDICATED WITHIN THESE DOCUMENTS AND SHALL NOTIFY THE DESIGNER OF ANY VARIATION PRIOR TO PROCEEDING WITH THE WORK.
- REFER TO ARCHITECTURAL DRAWING FOR PARTITION TYPES, LOCATIONS AND DIMENSIONS.
- DIMENSIONS SHOWN ON INTERIOR DESIGN DRAWINGS ARE TO THE FINISHED FACE OF WALL OR OPENING UNLESS NOTED OTHERWISE.
- DIMENSIONS NOTED AS 'CLEAR OR CRITICAL' SHALL BE MEASURED FROM FINISHED FACE TO FINISHED FACE.
- 'TYPICAL' MEANS THE REFERENCED DETAIL SHALL APPLY FOR ALL SIMILAR CONDITIONS UNLESS NOTED OTHERWISE.
- CONTRACTOR SHALL BE RESPONSIBLE FOR DELAY TO MOVE IN DATE CAUSED BY SCHEDULING WITHIN HIS SCOPE, I.e. DELIVERY DATES, MATERIALS, ETC.
- ALL CONSTRUCTION SHALL BE PERFORMED IN A NEAT AND PROFESSIONAL WORK-MAN LIKE MANNER AND THE PREMISES SHOULD BE KEPT AS CLEAN AND FREE OF EXCESSIVE DEBRIS AS PRACTICAL ON A DAILY BASIS. IT WILL BE THE CONTRACTOR'S RESPONSIBILITY TO REPAIR ALL EXISTING CONSTRUCTION DISTURBED, RELOCATED, DAMAGED OR ALTERED.
- EACH MISCELLANEOUS ITEM OF CUTTING, PATCHING OR FITTING IS NOT NECESSARILY INDIVIDUALLY DESCRIBED HEREIN. THE CONTRACTOR SHALL BE RESPONSIBLE FOR ALL CUTTING, PATCHING AND FITTING NECESSARY TO ACCOMMODATE THE ENTIRE SCOPE OF THE WORK. FOLLOW INDUSTRY STANDARDS AND SIMILAR CONDITION THROUGHOUT THE PROJECT.
- GENERAL CONTRACTOR TO PROVIDE FIRE TREATED ROUGH BLOCKING OR WOOD 'NAILERS' DURING THE ROUGH FRAMING STAGE OF CONSTRUCTION AS REQUIRED TO ACCOMMODATE ALL INTERIOR FINISHES - SECURING WALL CABINETS SHELVES, MIRRORS, PAINTING, FIXTURES, EQUIPMENT, APPLIED TRIMS AND ANY HUNG ITEMS.
- PATCH AND SEAL ALL PENETRATIONS IN THE FLOOR AND PARTITIONS TO COMPLY WITH APPLICABLE BUILDING AND/OR FIRE, ADA, LIFE SAFETY CODES.
- ALL SYSTEM CEILING AND WALL CONSTRUCTION METHOD AND MATERIALS TO COMPLY WITH INDUSTRY STANDARDS.
- ALL INTERIOR FINISH AND TRIM MATERIALS SHALL BE CLASSIFIED IN ACCORDANCE WITH ASTM-E84 AND APPLICABLE CODES.
- CONTRACTOR SHALL PROVIDE ADEQUATE BLOCKING WITHIN WALL TO PROPERLY SECURE ALL ART, MIRRORS, MILLWORK, AND TOILET ACCESSORIES.
- ALL FASTENERS AND ATTACHMENTS SHALL BE FULLY CONCEALED FROM VIEW UNLESS NOTED OTHERWISE.
- CONTRACTOR SHALL PROVIDE AND INSTALL EQUIPMENT AND/OR APPLIANCES SPECIFIED UNLESS NOTED OTHERWISE. CONTRACTOR IS TO VERIFY PLUMBING AND ELECTRICAL REQUIREMENTS AND CLEARANCES OF ALL SUCH APPLIANCES.
- THE CONTRACTOR UPON AWARDED CONTRACTS TO SUBCONTRACTORS, SUBMIT TO THE DESIGNER AND THE OWNER A LIST OF ALL ITEMS AND THEIR DELIVERY SCHEDULES. THE CONTRACTOR SHALL IDENTIFY ALL LONG LEAD TIME ITEMS ON THE PROJECT I.e. MATERIALS, FABRICS, HARDWARE, ETC.) THE CONTRACTOR PRIOR TO ORDERING AN ITEM, SHALL BE RESPONSIBLE FOR NOTIFYING THE DESIGNER AND THE OWNER OF ANY ITEM WHICH MAY CAUSE THE PROJECT TO BE DELAYED.
- ALL FINISH CARPENTRY AND MILLWORK SHALL BE IN ACCORDANCE WITH THE ARCHITECTURAL WOODWORKS INSTITUTE (AWI) PREMIUM OR CUSTOM GRADE STANDARDS FOR SELECTION OF MATERIAL, HARDWARE, FABRICATION, WORKMANSHIP AND FINISHING.
- THE EXTENT OF WORK SHALL BE LIMITED TO THAT INDICATED IN THE CONTRACT DOCUMENTS. NO ADDITIONAL WORK SHALL BE DONE WITHOUT PRIOR WRITTEN APPROVAL OF THE DESIGNER. ANY ADDITIONAL WORK PERFORMED WITHOUT WRITTEN APPROVAL SHALL BE AT THE CONTRACTOR'S EXPENSE.
- THE CONTRACTOR IS RESPONSIBLE FOR ALL MECHANICAL AND ELECTRICAL ITEMS INDICATED ON THE ARCHITECTURAL, MECHANICAL AND ELECTRICAL DRAWINGS. ALL ITEMS INDICATED ON ANY DRAWING OF CONTRACT DOCUMENTS ARE TO BE INCLUDED AS A COMPLETE SYSTEM.
- WHERE ELECTRICAL, MECHANICAL AND/OR OTHER WALL MOUNTED DEVICES OCCUR AT THE SAME LOCATION BUT AT DIFFERENT HEIGHTS, THEY SHALL BE CENTERED ABOVE EACH OTHER.
- PROJECT CLEANUP AT THE COMPLETION OF THE PROJECT SHALL CONSIST OF A VACUUM CLEAN INTERIOR SPACE, REMOVE DUST, DEBRIS, OILS, STAINS, FINGERPRINTS AND LABELS FROM EXPOSED FINISH SURFACES INCLUDING GLAZING AND REFLECTORS OF LIGHT FIXTURES.
- CONTRACTOR SHALL BE RESPONSIBLE IN PROVIDING THE OWNER A COMPLETE SET OF AS-BUILT DOCUMENTS AT THE END OF THE PROJECT.
- THE CONTRACTOR SHALL SUBMIT SHOP DRAWINGS (ONE REPRODUCIBLE COPY AND ONE BLUE LINE PRINT) AS REQUIRED, THEY SHALL BE SUBMITTED FOR APPROVAL PRIOR TO FABRICATION OR CONSTRUCTION.
- ALL FLOOR FINISH CHANGES TO OCCUR UNDER CENTERLINE OF DOOR IN CLOSED POSITIONS OR CENTER OF OPENING IF NO DOOR EXISTS, UNLESS NOTED OTHERWISE.

SYMBOLS

- XX-XX-### TYPICAL CEILING FINISH (UNLESS NOTED OTHERWISE)
- XX-XX-### TYPICAL WALL FINISH (UNLESS NOTED OTHERWISE)
- XX-XX-### TYPICAL BASE FINISH (UNLESS NOTED OTHERWISE)
- XX-XX-### TYPICAL FLOOR FINISH (UNLESS NOTED OTHERWISE)
- XX-XX-### FINISH OR FURNITURE TAG
- XX-XX-### TOILET ACCESSORY TAG
- XX-### MILLWORK PROFILE
- # PLUMBING FIXTURE TAG

LIGHTING SCHEDULE

SYMBOL	TAG	ITEM	DESCRIPTION	MANUFACTURER	FINISH	LAMP	SOURCE
	WA3-MIR-200-A	BACKLIT MIRROR	36" X 36" BACKLIT MIRROR	MAJESTIC MIRROR	N/A	(4) 39W T5 BULBS	TO BE PURCHASED BY CARROLL ADAMS GROUP
	WA3-MIR-200-A-ALT	BACKLIT MIRROR	36" X 36" BACKLIT MIRROR HEA-36.00X36.00	ELECTRIC MIRROR	N/A	(4) 39W T5 BULBS	TO BE PURCHASED BY CARROLL ADAMS GROUP
	X-LTG-300	WALL SCONCE	8.5"W X 14"H CUSTOM WALL SCONCE STYLE: COR-092011-WEP/INC	GENESIS LIGHTING	WHITE ACRYLIC SHADE AND POLISHED NICKEL BASE	(1) SELF BALLASTED 26W MEDIUM BASED CFL	TO BE PURCHASED BY CARROLL ADAMS GROUP
	GL-1	RECESSED LIGHT	4" MINATURE CFL HOUSING: B4PL TRIM: B4Q2W-WH	ELITE LIGHTING	TRIM: WHITE	(1) 13W T4 1-PIN CFL	
	GL-2	RECESSED LIGHT	RECESSED LIGHT FOR USE IN SHOWERS HOUSING: DHF413-E 4" CFL TRIM: D46W 4" SHOWER TRIM / FROSTED LENS	DMF LIGHTING	TRIM: WHITE GLASS: FROSTED	(1) 13W T4 1-PIN CFL	
	GL-5	WALL WASHER	NANOLED 2.5 LINOGRAT CATALOG #: LINOGRAT WM MPL114 30KS	USAI	TRIM: WHITE		CRYSTAL BOBO TEL (770) 368-2740 FAX (770) 368-2750 crystalb@ardandwinter.com
	GL-7	DECORATIVE RECESSED LIGHT	HHPL-1X26-E-MVOLT-6525CL-SCH-FROST	ELITE LIGHTING MAXILUME	REFLECTOR: CLEAR RING: SELF FLANGE CHROME		
	TBD	DECORATIVE PENDANT IN CLOSING ROOM	TBD	TBD	TBD	TBD	TBD

DRAWING INDEX

PAGE NUMBER & TITLES	ISSUED FOR REVIEW	ISSUED FOR CONSTRUCTION	LAST REVISION ISSUED
MR-0 COVER SHEET	04.25.2012		
MR-1 FLOOR PLANS	04.25.2012		
MR-2 K-1A MODEL ROOM PLANS & ELEVATIONS	04.25.2012		
MR-3 DD-6A MODEL ROOM PLANS & ELEVATIONS	04.25.2012		
MR-4 GUEST BATH PLANS & ELEVATIONS	04.25.2012		
MR-5 ELEVATIONS	04.25.2012		
MR-6 SECTIONS & DETAILS	04.25.2012		
MR-7 SECTIONS & DETAILS	04.25.2012		
MR-8 TRANSITION DETAILS & MILLWORK TRIM PROFILES	04.25.2012		

FINISH SCHEDULE

TAG	ITEM	DESCRIPTION	MANUFACTURER	FINISH	NOTES	SOURCE
ACT-1	ACOUSTICAL CEILING TILE	ULTIMA BEVELED TEGULAR (1912) SIZE: 24" X 24" X 1"	ARMSTRONG	DURABRITE WITH FACTORY APPLIED LATEX PAINT		
WA3-CPT-100	CARPET	STYLE: I-02452	SIGNATURE HOSPITALITY CARPETS		USE WITH CARPET PAD: WA3-CPT-PAD-100	TIM GREESON TEL (404) 226-1200 FAX (706) 270-8779 timgreeson@signaturecarpets.com
WA3-CPT-PAD-100	CARPET PAD	STYLE: HORIZON 60 - BRIGHT GREEN	SPONGE CUSHION, INC.			VINCET DIMINO TEL (717) 503-9474 FAX (800) 878-7051 vinny.dimino@leggett.com
X-CPT-300	CARPET	STYLE: I-16651	SIGNATURE HOSPITALITY CARPETS			TIM GREESON TEL (404) 226-1200 FAX (706) 270-8779 timgreeson@signaturecarpets.com
X-CPT-301	CARPET	STYLE: I-17169	SIGNATURE HOSPITALITY CARPETS		USE WITH CARPET PAD: WA3-CPT-PAD-300	TIM GREESON TEL (404) 226-1200 FAX (706) 270-8779 timgreeson@signaturecarpets.com
WA3-CPT-PAD-300	CARPET PAD	STYLE: #2568 - TRED MOR	SPONGE CUSHION, INC.			VINCET DIMINO TEL (717) 503-9474 FAX (800) 878-7051 vinny.dimino@leggett.com
WA3-PT-100	PAINT	AURA SEMI-GLOSS WATERBORNE INTERIOR PAINT 528 COLOR: AC-30 WINTER GATES	BENJAMIN MOORE	SEMI-GLOSS		RANDALL SMITH TEL (778) 794-8176 VOX (800) 216-9658 ext 5045 randall.smith@benjaminmoore.com
WA3-PT-101	PAINT	AURA MATTE WATERBORNE INTERIOR PAINT 522 COLOR: OC-17 WHITE DOVE	BENJAMIN MOORE	MATTE		RANDALL SMITH TEL (778) 794-8176 VOX (800) 216-9658 ext 5045 randall.smith@benjaminmoore.com
X-PT-103	PAINT	AURA SEMI-GLOSS WATERBORNE INTERIOR PAINT 528 ANAPOLIS GRAY EXT. RM.	BENJAMIN MOORE	SEMI-GLOSS		RANDALL SMITH TEL (778) 794-8176 VOX (800) 216-9658 ext 5045 randall.smith@benjaminmoore.com
X-PT-104	PAINT	PRO MAR 200 ZERO VOC LATEX EGG SHELL SW7029 AGREEABLE GRAY	SHERWIN WILLIAMS	EGGSHELL		MATTHEW HEALD TEL (404) 323-2263 FAX (770) 261-8877 matthew.j.heald@sherwin.com
WA3-PT-200	PAINT	AURA SEMI-GLOSS WATERBORNE INTERIOR PAINT 528 COLOR: OC-30 GRAY MIST	BENJAMIN MOORE	SEMI-GLOSS		RANDALL SMITH TEL (778) 794-8176 VOX (800) 216-9658 ext 5045 randall.smith@benjaminmoore.com
WA3-PT-201	PAINT	AURA SEMI-GLOSS WATERBORNE INTERIOR PAINT 528 COLOR: OC-17 WHITE DOVE	BENJAMIN MOORE	SEMI-GLOSS		RANDALL SMITH TEL (778) 794-8176 VOX (800) 216-9658 ext 5045 randall.smith@benjaminmoore.com
WA3-PT-301	PAINT	AURA MATTE WATERBORNE INTERIOR PAINT 522 COLOR: OC-17 WHITE DOVE	BENJAMIN MOORE	MATTE		RANDALL SMITH TEL (778) 794-8176 VOX (800) 216-9658 ext 5045 randall.smith@benjaminmoore.com
PT-305	PAINT	AURA EGG SHELL WATERBORNE INTERIOR PAINT 524 COLOR: OC-24 WIND'S BREATH	BENJAMIN MOORE	EGGSHELL		RANDALL SMITH TEL (778) 794-8176 VOX (800) 216-9658 ext 5045 randall.smith@benjaminmoore.com
X-SN-205	STONE	3/4" QUARTZ SLAB HS-1001	THE STONE RESOURCE	POLISHED		THE STONE RESOURCE TEL (336) 889-7800 FAX (336) 889-7814
X-SN-205-ALT	STONE	3/4" QUARTZ SLAB SHITAKE #4230	CAESARSTONE	POLISHED		JOHN HEMBREE TEL (770) 507-5900 FAX (770) 207-5910 john.hembree@caesarstone.com
X-ST-100	TILE	6" X 36" FIELD TILE STYLE: TERRACE COLOR: CHERRY P104	DALTILE		FLOOR GROUT: HYDRORMENT, FLASH WALNUT H141 THIN SET INSTALLATION; JOINT WIDTH: 1/8"	MELISSA SCHROEDER TEL (404) 803-3995 FAX (404) 355-3231 melissa.schroeder@daltille.com
WA3-ST-200	TILE	18" X 18" PORCELAIN TILE STYLE: SILK ROAD COLOR: WILD SILK	GRANITIFIANDRE USA	HONED	FLOOR GROUT: LATICRETE, 18 SAUTERNE THIN SET INSTALLATION; JOINT WIDTH: 1/8" GROUT SEALER: MIRASEAL 511 POROUS PLUS	KATIE RAMSEY TEL (404) 824-0638 FAX (404) 581-5961 kramsey@trinitytile.com
WA3-ST-200-ALT	TILE	18" X 18" PORCELAIN TILE STYLE: LINEN WHITE	VENTURE STONE & TILE	HONED	FLOOR GROUT: LATICRETE, 18 SAUTERNE THIN SET INSTALLATION; JOINT WIDTH: 1/8" GROUT SEALER: MIRASEAL 511 POROUS PLUS	JOE CARDONI TEL (908) 810-7377 FAX (908) 688-2720 joecardoni@venturestoneandtile.com
WA3-ST-201	TILE	4" X 18" PORCELAIN TILE STYLE: NEW MARMI COLOR: NAGRA	GRANITIFIANDRE USA	POLISHED	WALL GROUT: MAPEI 01 ALABASTER THIN SET INSTALLATION; JOINT WIDTH: 1/8" GROUT SEALER: MIRASEAL 511 POROUS PLUS	KATIE RAMSEY TEL (404) 824-0638 FAX (404) 581-5961 kramsey@trinitytile.com
WA3-ST-201-ALT	TILE	4" X 18" PORCELAIN TILE STYLE: UNICOLOR BONE POLISHED	VENTURE STONE & TILE	POLISHED	WALL GROUT: MAPEI 01 ALABASTER THIN SET INSTALLATION; JOINT WIDTH: 1/8" GROUT SEALER: MIRASEAL 511 POROUS PLUS	JOE CARDONI TEL (908) 810-7377 FAX (908) 688-2720 joecardoni@venturestoneandtile.com
WA3-ST-202	TILE BASE	4" X 18" PORCELAIN TILE STYLE: SILK ROAD COLOR: WILD SILK BULLNOSE TOP EDGE	GRANITIFIANDRE USA	HONED	TRIM GROUT: LATICRETE, 18 SAUTERNE THIN SET INSTALLATION; JOINT WIDTH: 1/8" GROUT SEALER: MIRASEAL 511 POROUS PLUS	KATIE RAMSEY TEL (404) 824-0638 FAX (404) 581-5961 kramsey@trinitytile.com
WA3-ST-202-ALT	TILE BASE	4" X 18" PORCELAIN TILE STYLE: LINEN WHITE BULLNOSE TOP EDGE	VENTURE STONE & TILE	HONED	TRIM GROUT: LATICRETE, 18 SAUTERNE THIN SET INSTALLATION; JOINT WIDTH: 1/8" GROUT SEALER: MIRASEAL 511 POROUS PLUS	JOE CARDONI TEL (908) 810-7377 FAX (908) 688-2720 joecardoni@venturestoneandtile.com
WA3-ST-203	ACCENT TILE	ASSORTED SIZES GLASS ACCENT TILE STYLE: WESTIN A3 CUSTOM BLEND ACCENT TILE	VENTURE STONE & TILE		TRIM GROUT: MAPEI 16 MALT THIN SET INSTALLATION; JOINT WIDTH: 1/8" GROUT SEALER: MIRASEAL 511 POROUS PLUS	JOE CARDONI TEL (908) 810-7377 FAX (908) 688-2720 joecardoni@venturestoneandtile.com
WA3-TH-100	THRESHOLD	STYLE: DARK EMPERADOR MARBLE DIMENSIONS: 36" X 4.75" X .75" (VIF)		POLISHED		
WA3-TH-200	THRESHOLD	STYLE: PIETRA CULANA MARBLE DIMENSIONS: 4.75"D X .75"H (VIF) WIDTH TO COORDINATE WITH DOOR SIZE		POLISHED		
WA3-TS-100	TRANSITION STRIP	SCHLUTER SCHIENE -AE 60 DIMENSIONS: VIF	SCHLUTER SYSTEMS	ALUMINUM SATIN ANODIZED		JENNIFER LOUX TEL (770) 246-9224 FAX (770) 246-9214 jloux@specialtytile.com
WA3-TS-200	TRANSITION STRIP	1/2" WIDE TRANSITION STRIP STYLE: JOLLY A100SP COLOR: SP - SAND PEBBLE	SCHLUTER SYSTEMS	ALUMINUM		JENNIFER LOUX TEL (770) 246-9224 FAX (770) 246-9214 jloux@specialtytile.com
WA3-VB-100	VINYL BASE	4.25" X 25" WALL BASE STYLE: REVEAL COLOR: 80 FAWN CB	JOHNSONITE			MAJORIE BOSLEY TEL (800) 899-8916 ext 737 FAX (404) 816-6362 mbosley@johnsonite.com
WA3-VB-300	VINYL BASE	4.25" X 25" WALL BASE STYLE: REVEAL COLOR: 80 FAWN CB	JOHNSONITE			MAJORIE BOSLEY TEL (800) 899-8916 ext 737 FAX (404) 816-6362 mbosley@johnsonite.com
X-VB-301	VINYL BASE	4" X .089" WALL BASE STYLE: COVE COLOR: 80 FAWN	JOHNSONITE			MAJORIE BOSLEY TEL (800) 899-8916 ext 737 FAX (404) 816-6362 mbosley@johnsonite.com
WA3-VVC-100	VINYL WALLCOVERING	STYLE: MACAU SKO 1662-2	INNOVATIONS			JENNIFER CAHILL TEL (404) 261-1401 FAX (404) 266-1834 jnovatga@yahoo.com
WA3-VVC-200	VINYL WALLCOVERING	STYLE: PAVILLION PV26-43 COLOR: TAUPE	KOROSEAL INTERIOR PRODUCTS			SALLY GAUNTT TEL (404) 711-6773 FAX (778) 331-1262 sgauntt@koroseal.com
WA3-VVC-300	VINYL WALLCOVERING	STYLE: MANDALAY 2 SKO 1707-2	INNOVATIONS			JENNIFER CAHILL TEL (404) 261-1401 FAX (404) 266-1834 jnovatga@yahoo.com
WA3-VVC-301	VINYL WALLCOVERING	STYLE: PEARLS SKO 1664-2	INNOVATIONS			JENNIFER CAHILL TEL (404) 261-1401 FAX (404) 266-1834 jnovatga@yahoo.com
VVC-305	VINYL WALLCOVERING	TBD	TBD			TBD

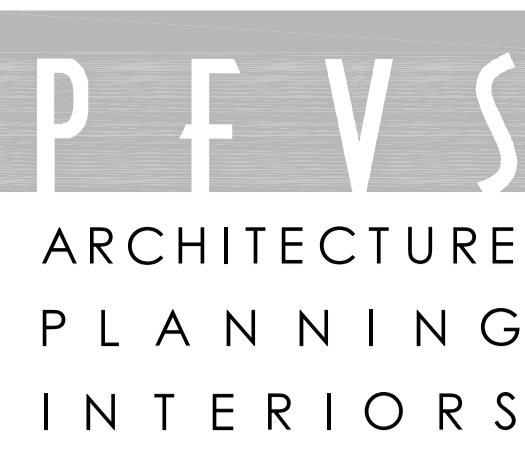

5755 DUPREE DRIVE
ATLANTA, GA. 30327 404.503.5000



Issue Dates:
04.25.2012 - REVIEW SET



CONTRACTOR
IDC CONSTRUCTION, LLC

NOTE: DIMENSIONS CONFIRMED HEREIN HAVE BEEN PROVIDED FROM LIMITED ORIGINAL CONSTRUCTION DOCUMENTS. THE REVISIONS OF THE ATTACHED DOCUMENTS MAY AFFECT THE FIELD CONDITIONS. THE CONTRACTOR AND ALL ASSOCIATED SUBCONTRACTORS ARE RESPONSIBLE FOR VERIFYING THE ACTUAL EXISTING CONDITIONS.

Project:
WESTIN EASTLAND PARK MODEL ROOM PACKAGE FOR ROCKBRIDGE CAPITAL, LLC.
125 FREE STREET PORTLAND, ME

This Document is the property of PFVS Architects, Inc. and is to be used only in connection with the project named herein. Reproduction, in whole or in part, shall be allowed only with the express written or verbal permission. Drawing scales as shown are valid on the original size document which is 30 by 42 inches. © 2012 Pflumier Architecture, Inc. d/b/a PFVS Architecture.

Sheet Title:

COVER SHEET

Job Number: 2014.50
Scale: N/A
Drawn: MR-0
Checked:
Date: 04.25.2012

NOT RELEASED FOR CONSTRUCTION



NOTE: ELEMENTS CONTAINED HEREIN HAVE BEEN PROVIDED FROM LIMITED ORIGINAL CONSTRUCTION DOCUMENTS. THE CONTRACTOR SHALL VERIFY ALL DIMENSIONS AND CONDITIONS OF THE ATTACHED DOCUMENTS AND ASSOCIATED REVOLUTIONS OF THE ATTACHED DOCUMENTS AND ASSOCIATED EXISTING CONDITIONS. THE CONTRACTOR SHALL BE RESPONSIBLE FOR VERIFYING THE ACTUAL EXISTING CONDITIONS.

Project:
**WESTIN EASTLAND PARK
MODEL ROOM PACKAGE
FOR
ROCKBRIDGE CAPITAL, LLC.
125 FREE STREET
PORTLAND, ME**

This Document is the property of PFVS Architects, Inc. and is to be used only in connection with the project named herein. Reproduction, in whole or in part, shall be allowed only with the express written or verbal permission. Drawing scales as shown are valid on the original size document which is 30 by 42 inches. © 2012 RainTree Architecture, Inc. d/b/a PFVS Architecture.

Sheet Title:

FLOOR PLANS

Job Number: 12014.50
Scale: 1/4" = 1'-0"
Drawn:
Checked:
Date: 04.25.2012
MR-1
NOT RELEASED FOR CONSTRUCTION

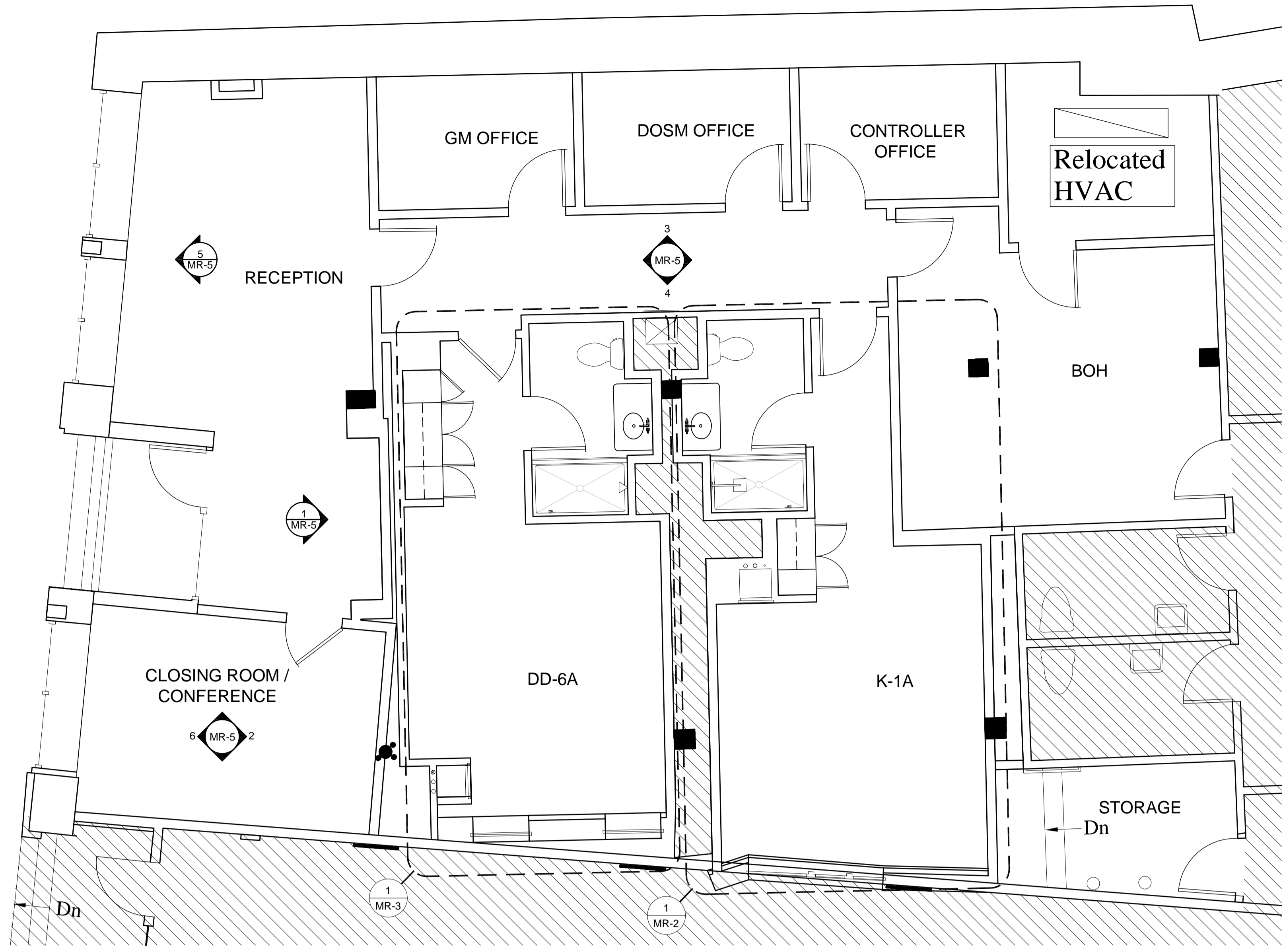

1 KEY REFERENCE PLAN
SCALE: 1/4" = 1'-0"

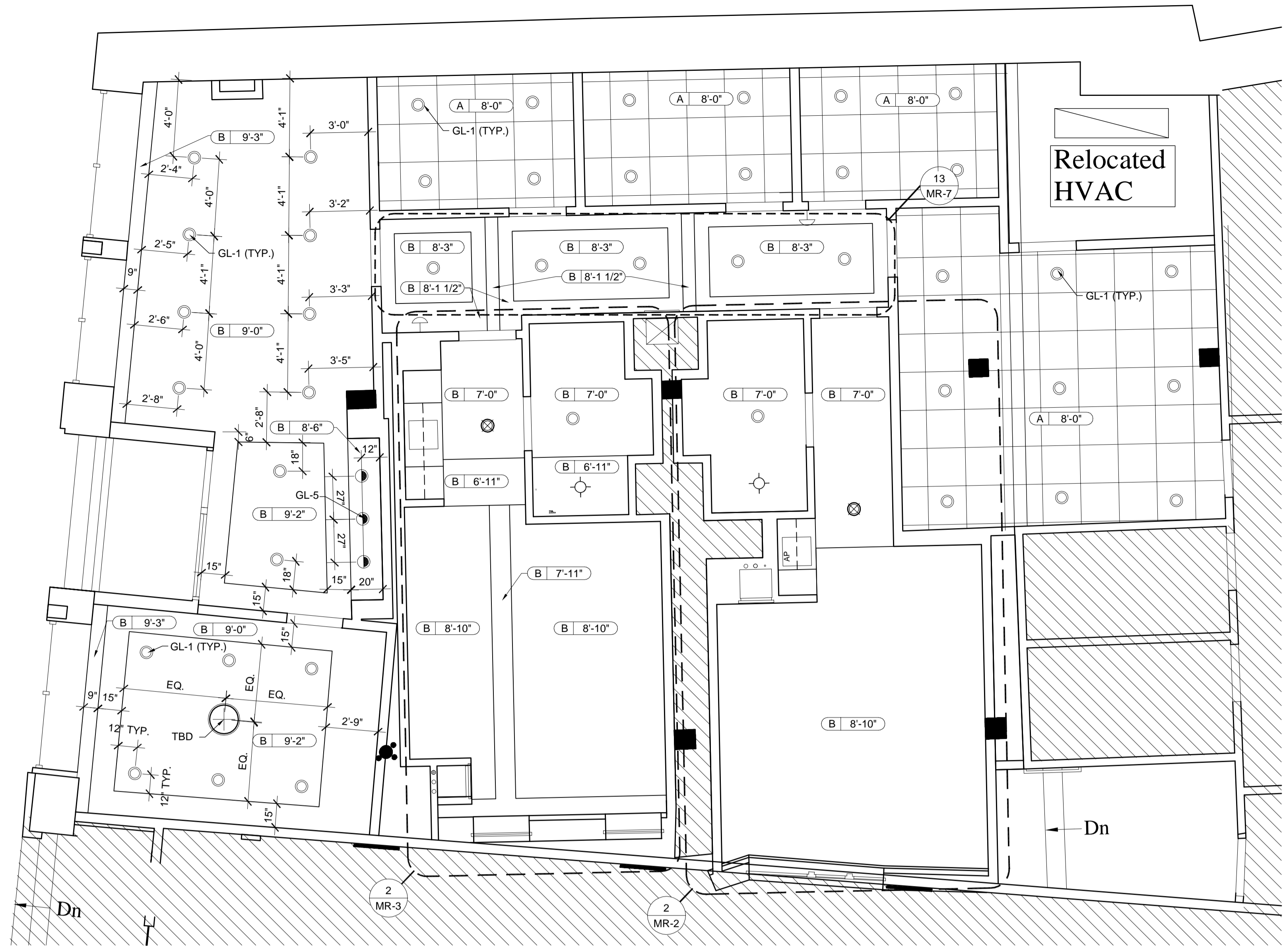

2 REFLECTED CEILING PLAN
SCALE: 1/4" = 1'-0"

NOTES
CEILING TYPES: A - ACOUSTIC CEILING TILE
B - GYPSUM WALL BOARD

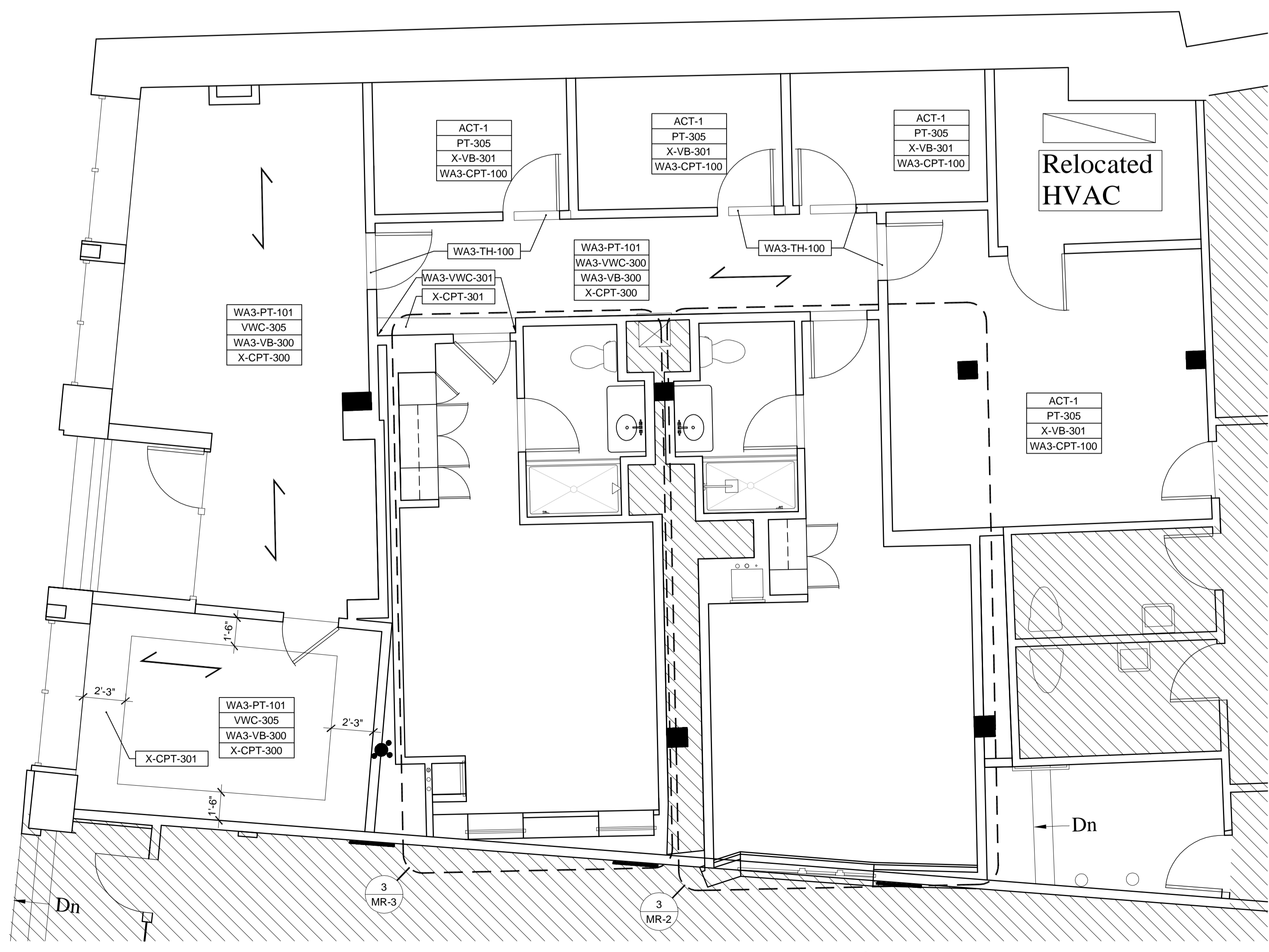

3 FINISH PLAN
SCALE: 1/4" = 1'-0"

NOTES:
XX-XX-### TYPICAL CEILING FINISH UNLESS OTHERWISE NOTED
XX-XX-### TYPICAL WALL FINISH UNLESS OTHERWISE NOTED
XX-XX-### TYPICAL BASE FINISH UNLESS OTHERWISE NOTED
XX-XX-### TYPICAL FLOOR FINISH UNLESS OTHERWISE NOTED
→ CARPET DIRECTION

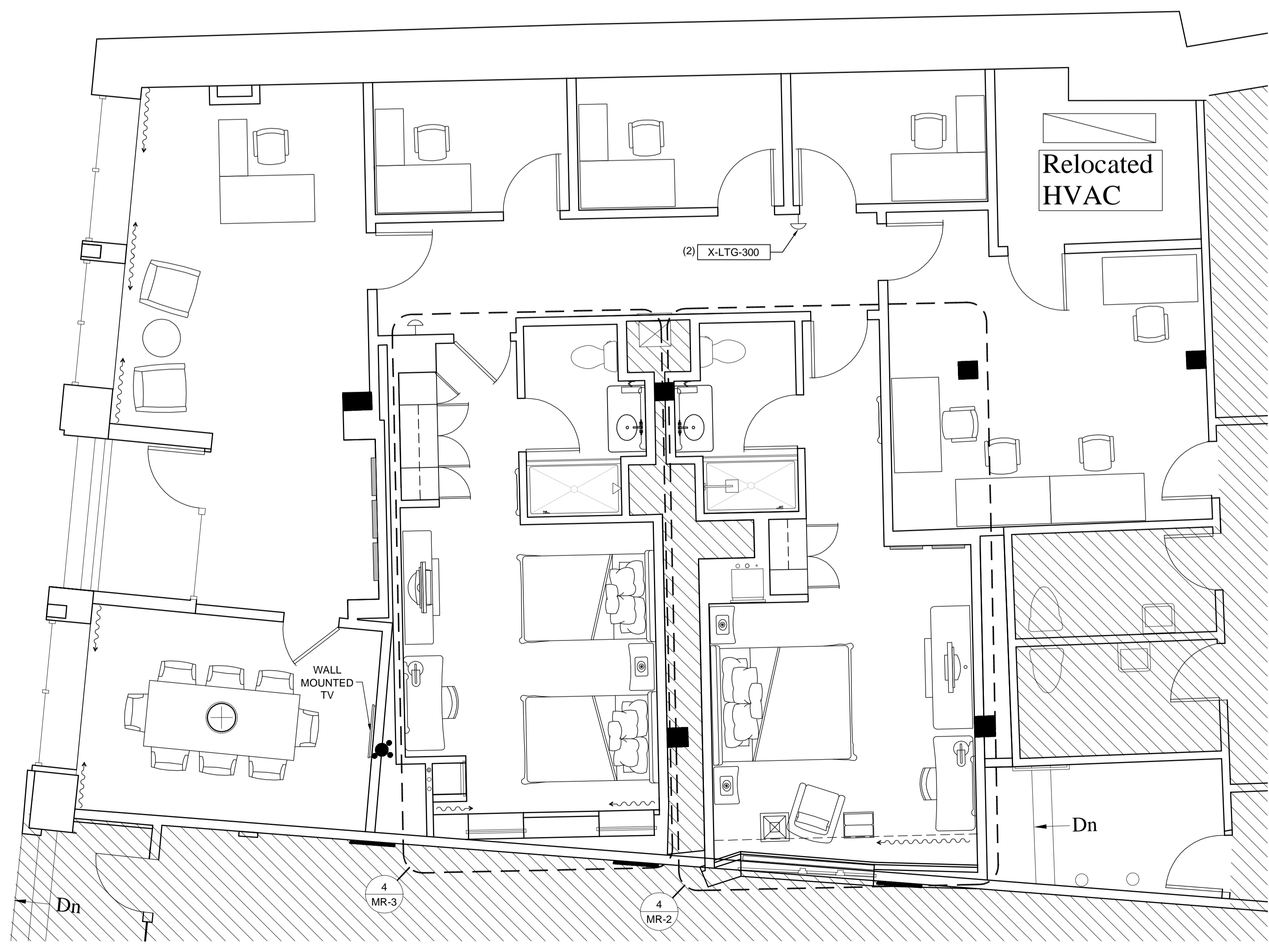

4 FURNITURE PLAN
SCALE: 1/4" = 1'-0"

NOTES:
FURNITURE IN GM, DOSM, CONTROLLER, & BACK OF HOUSE OFFICES WILL BE EXISTING FURNITURE FROM THE HOTEL.



NOTE: DIMENSIONS CONTAINED HEREIN HAVE BEEN PRODUCED FROM LIMITED ORIGINAL CONSTRUCTION DOCUMENTS. THE CONTRACTOR SHALL VERIFY ALL DIMENSIONS AND CONDITIONS OF THE ATTACHED DOCUMENTS AND ASSOCIATED FIELD CONDITIONS. THE CONTRACTOR SHALL BE RESPONSIBLE FOR VERIFYING THE ACTUAL FIELD CONDITIONS. DIMENSIONS ARE SUBJECT TO CHANGE WITHOUT NOTICE.

Project:
WESTIN EASTLAND PARK MODEL ROOM PACKAGE FOR ROCKBRIDGE CAPITAL, LLC.
125 FREE STREET
PORTLAND, ME

This Document is the property of PFVS Architects, Inc. and is to be used only in connection with the project named herein. Reproduction, in whole or in part, shall be allowed only with the express written or verbal permission. Drawing scales are shown are valid on the original size document which is 30 by 42 inches. © 2012 Pfannes Architecture, Inc. d/b/a PFVS Architecture.

Sheet Title:
KING-1A MODEL ROOM PLANS AND ELEVATIONS

Job Number: 12014.50
Scale: SEE ABOVE
Check: MR-2
Date: 04.25.2012

NOT RELEASED FOR CONSTRUCTION

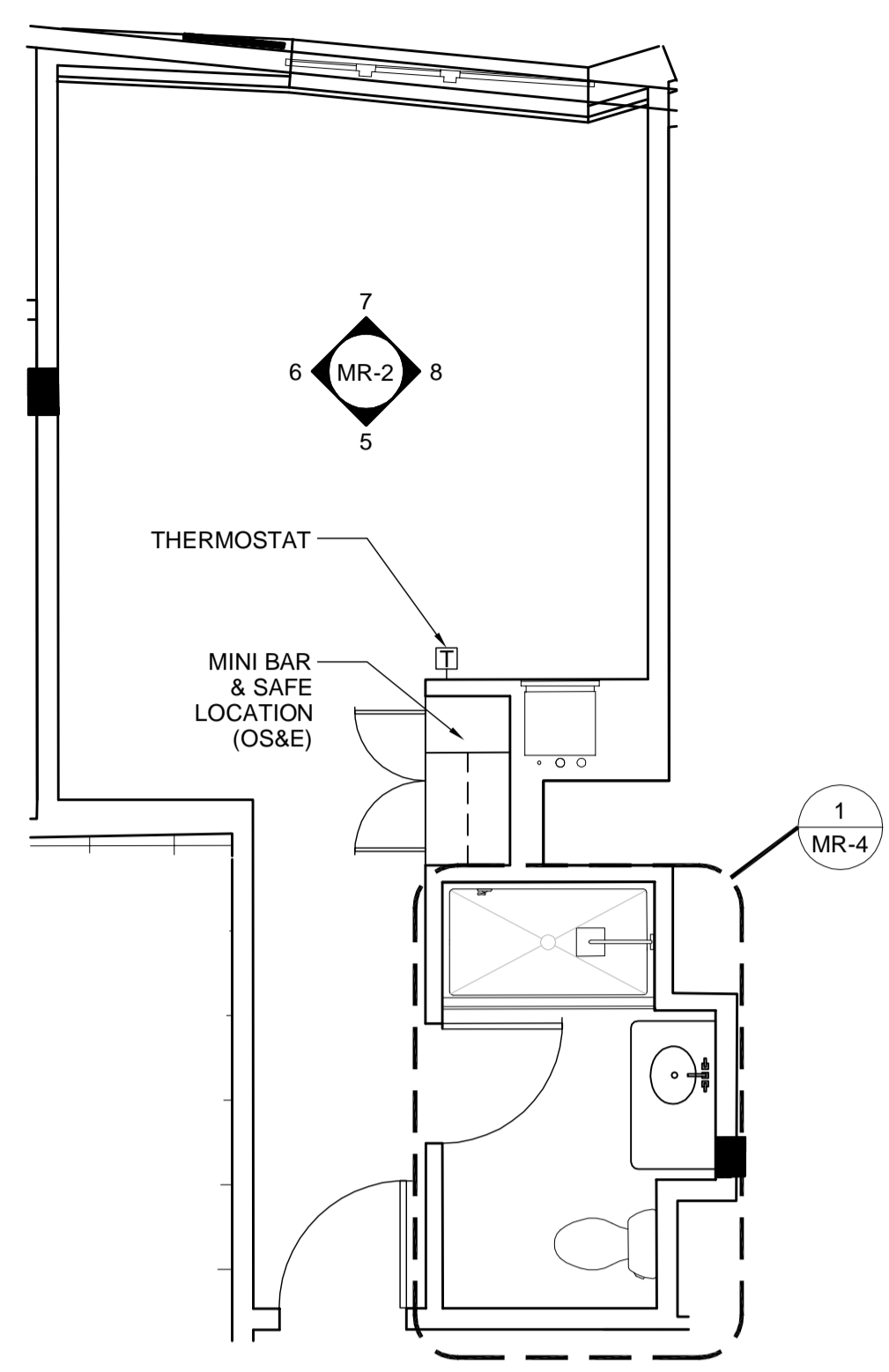

1 KEY REFERENCE PLAN
SCALE: 1/4" = 1'-0"

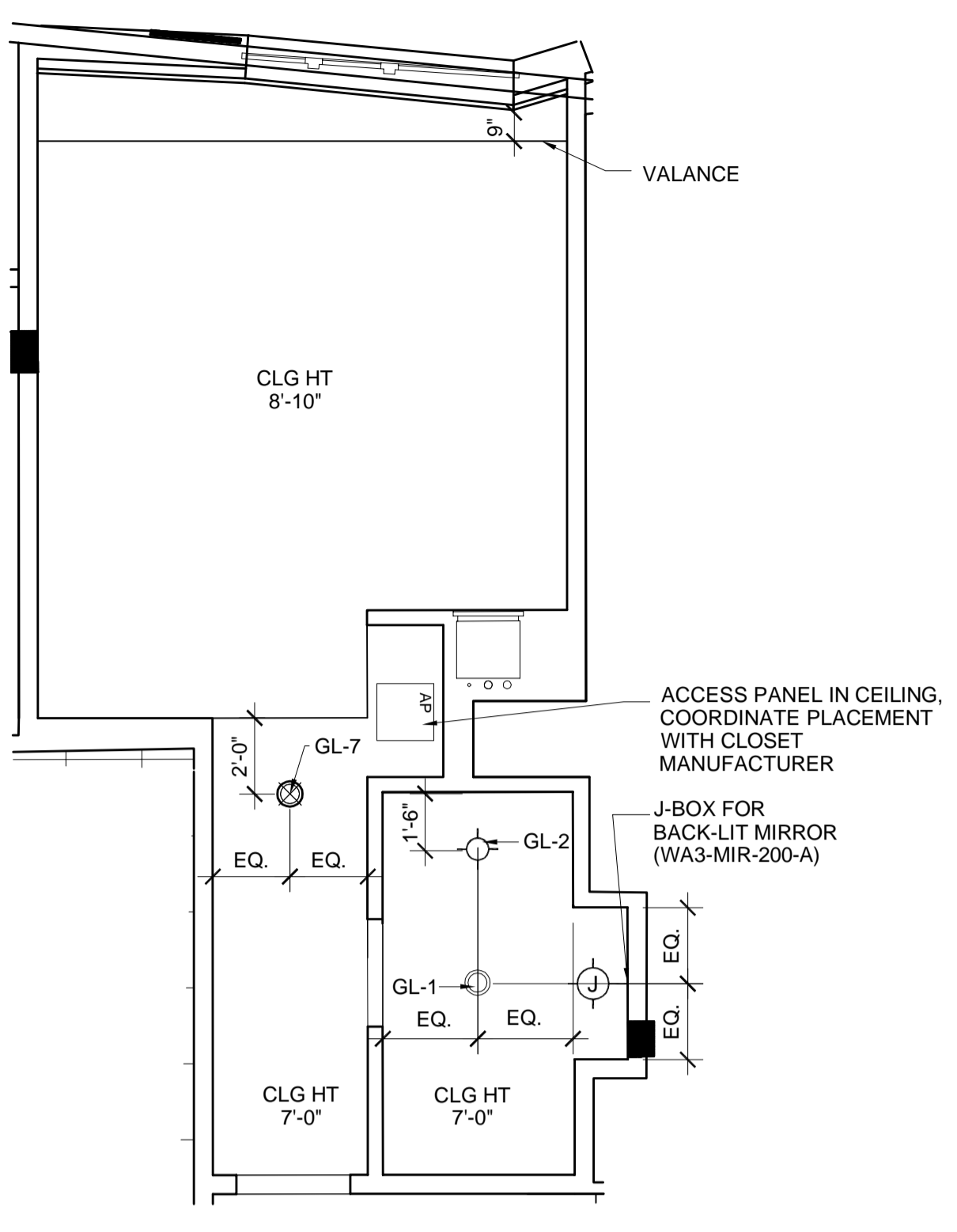

2 REFLECTED CEILING PLAN
SCALE: 1/4" = 1'-0"

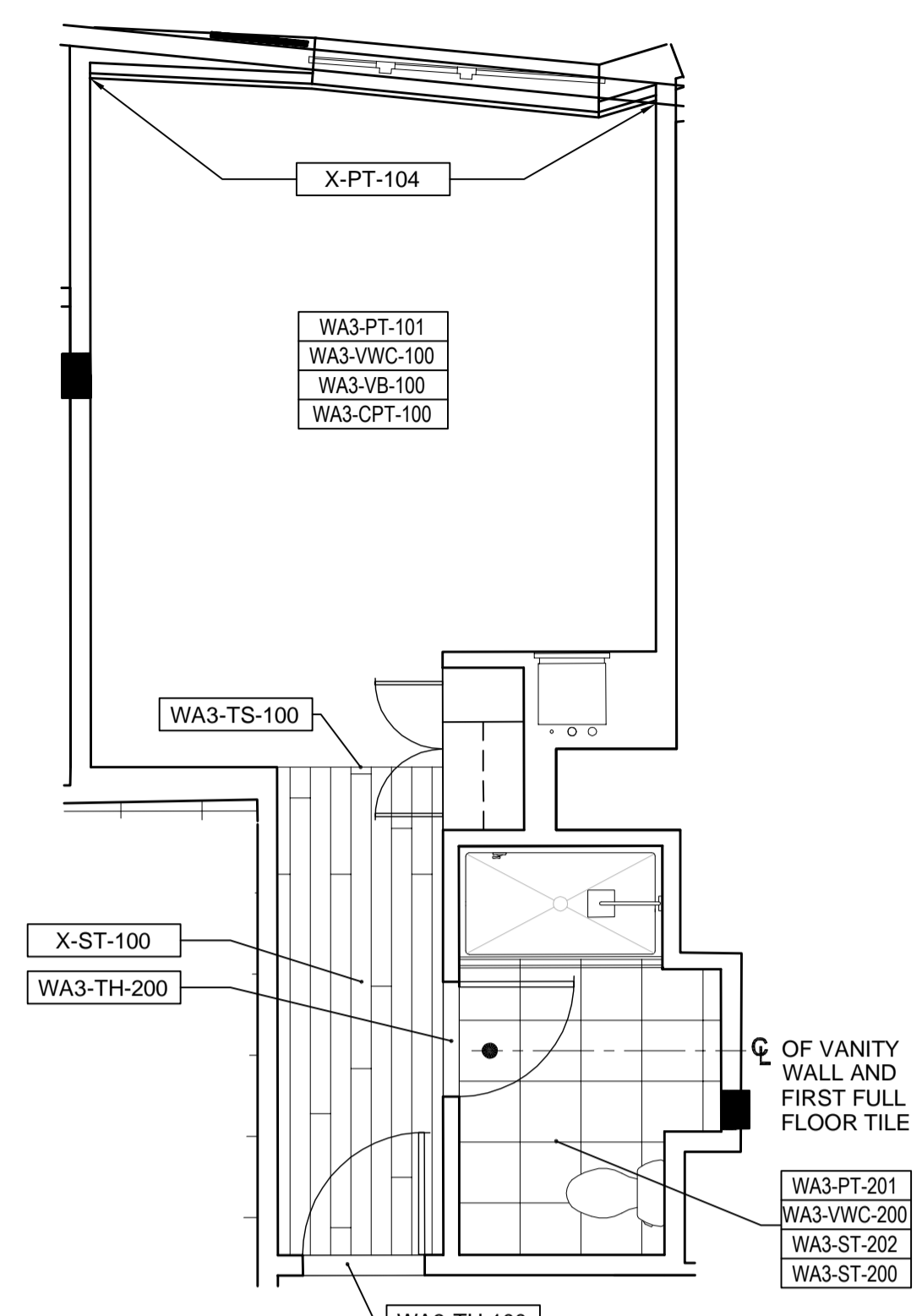

3 FINISH PLAN
SCALE: 1/4" = 1'-0"

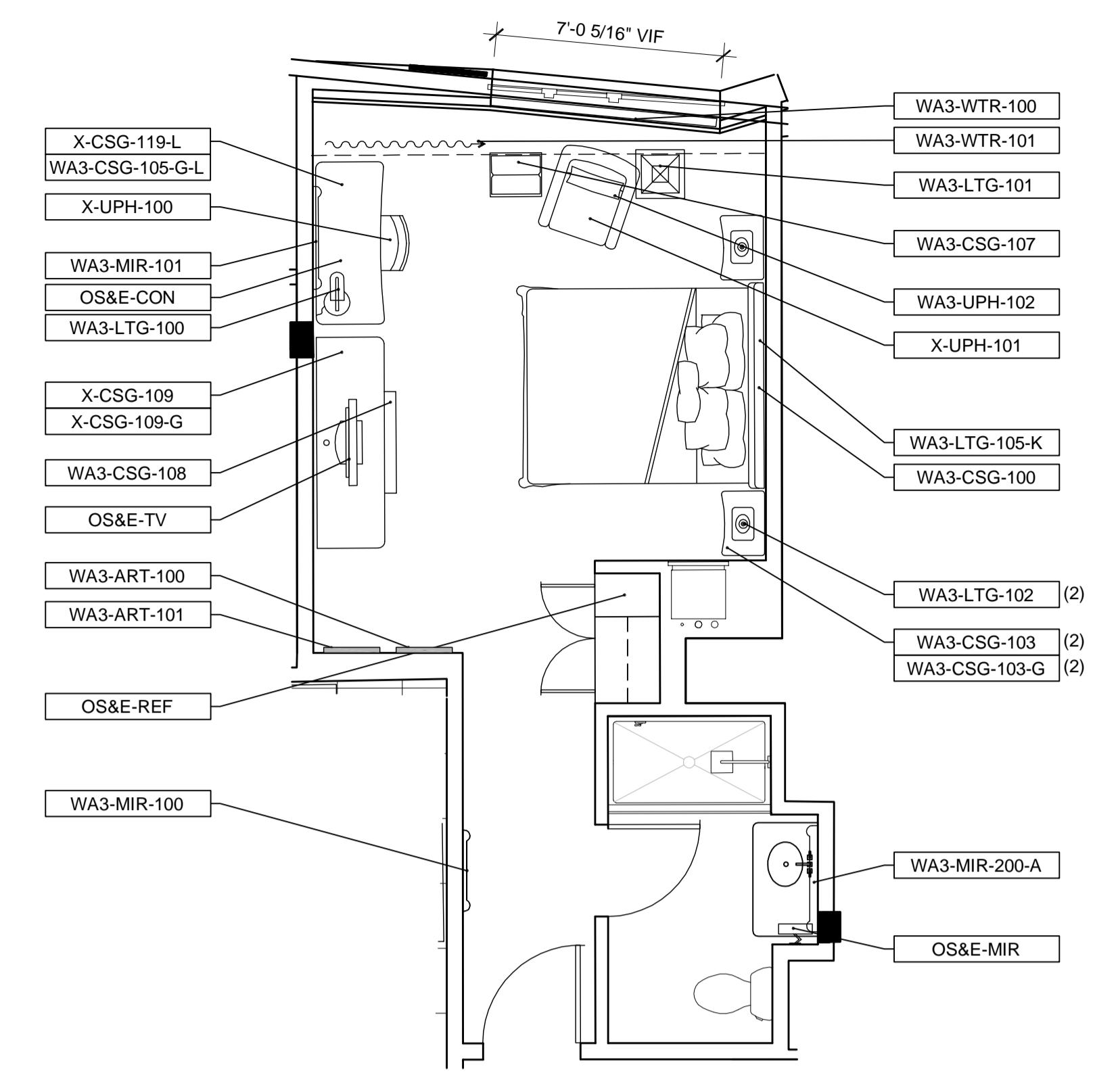

4 FURNITURE PLAN
SCALE: 1/4" = 1'-0"

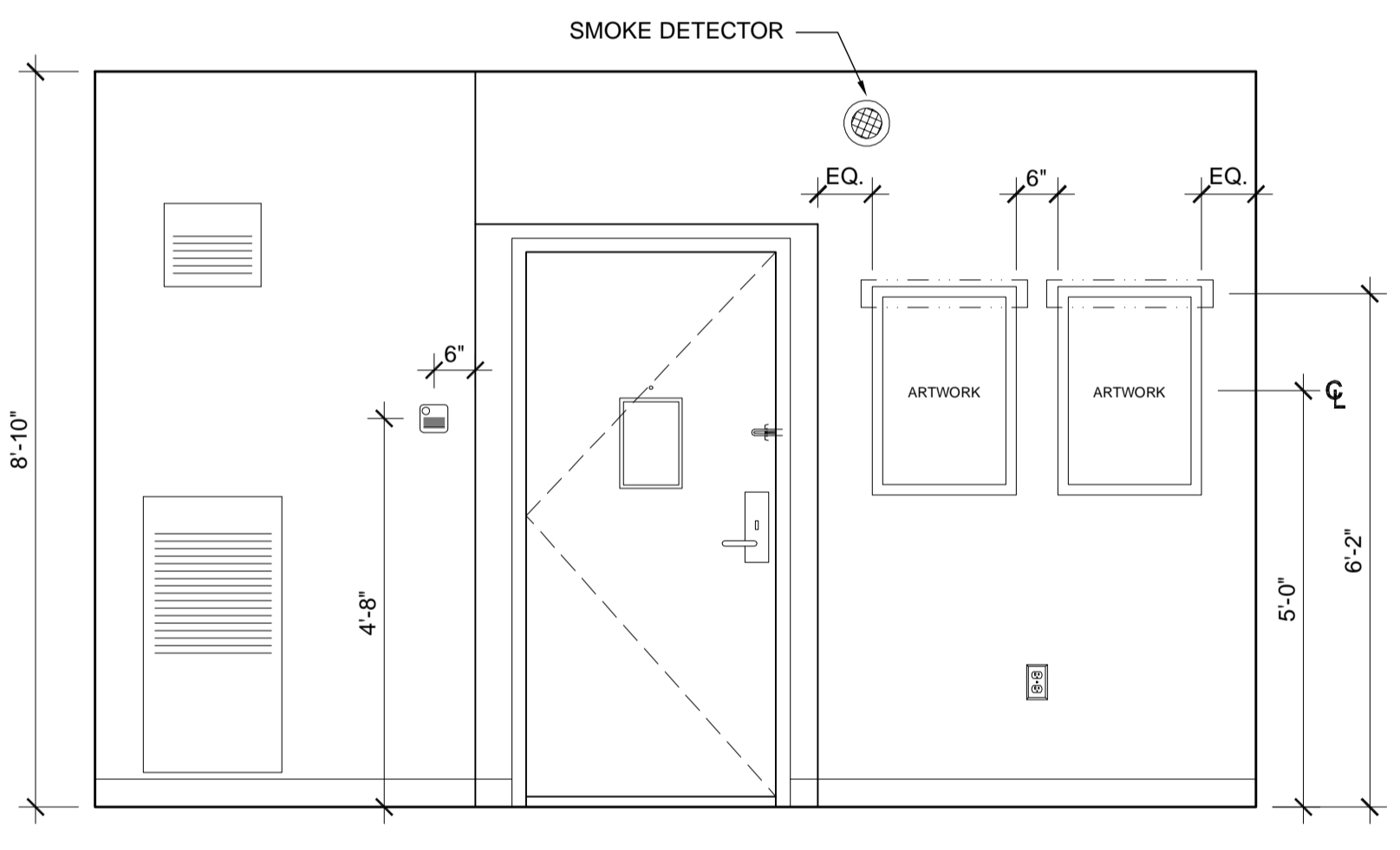

5 ELEVATION
SCALE: 1/2" = 1'-0"

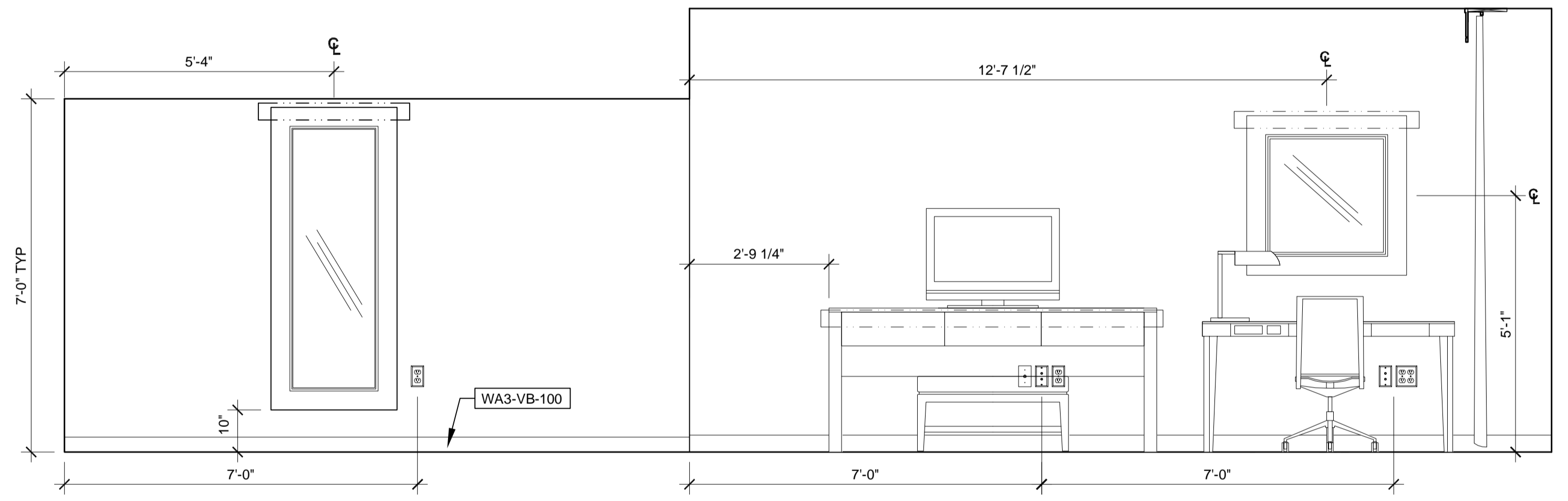

6 ELEVATION
SCALE: 1/2" = 1'-0"

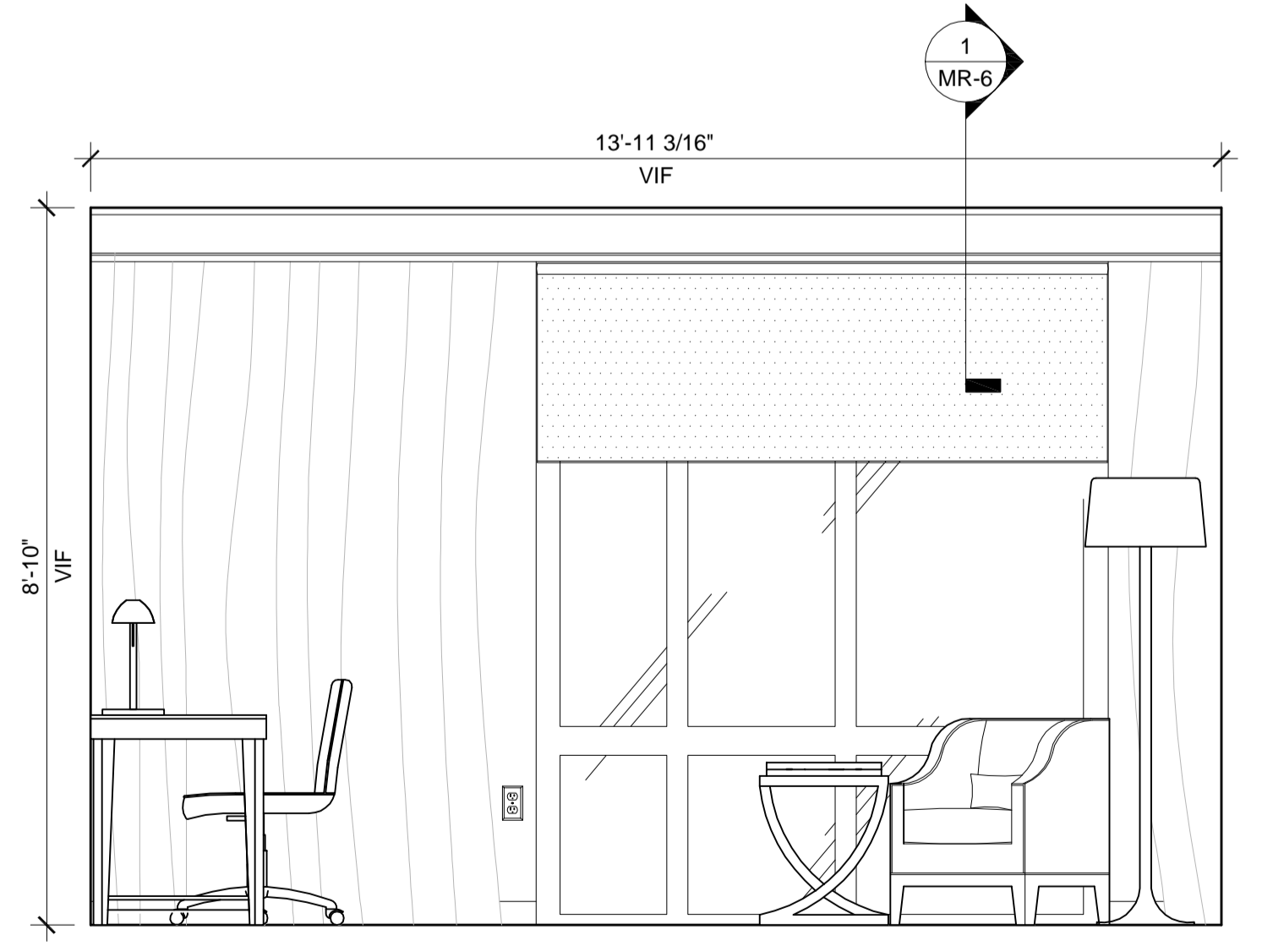

7 ELEVATION
SCALE: 1/2" = 1'-0"

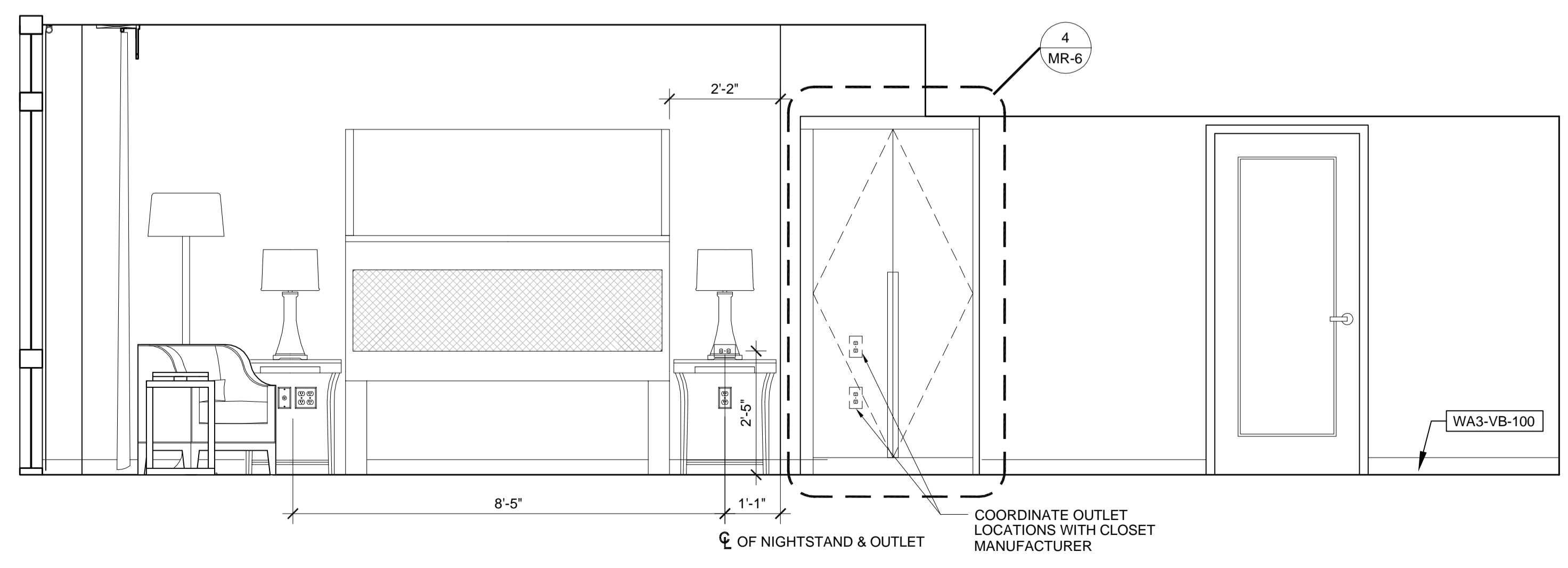

8 ELEVATION
SCALE: 1/2" = 1'-0"

- GENERAL NOTES:**
- REFER TO INTERIOR DESIGN SPECIFICATION MANUAL FOR ALL FURNITURE SPECIFICATIONS, FURNITURE SCHEDULES, AND DECORATIVE LIGHTING INFORMATION.
 - REFER TO MR-0 FOR LIGHTING SCHEDULE.
 - REFER TO MR-0 FOR FINISH SPECIFICATIONS
 - ALL GUESTROOM ENTRY DOORS AND DOOR FRAMES TO BE PAINTED [WA3-PT-100]
 - ALL BATH DOORS AND DOOR FRAMES TO BE PAINTED [WA3-PT-200]
 - REFER TO MR-8 FOR ALL TYPICAL TRANSITION DETAILS.
 - REFER TO MR-8 FOR ALL TRIM PROFILES.
 - [] DENOTES FIRST FULL FLOOR TILE. GROUT JOINTS OF FLOOR TILE, TILE BASE, AND VANITY WALL TILE TO ALIGN.
 - REFER TO GUEST BATH ELEVATIONS FOR ADDITIONAL FINISH INFORMATION.
 - SEE ELECTRICAL PLANS FOR MORE ELECTRICAL OUTLET INFORMATION.
 - CONTRACTOR TO PROVIDE PROPER IN WALL BLOCKING BEHIND ALL ART, MIRRORS, AND TOILET ACCESSORIES.
 - CONTRACTOR TO PROVIDE PROPER IN WALL BLOCKING BEHIND HEADBOARD, NIGHTSTANDS, DESK RETURNS, AND TV CONSOLES AS THESE SHALL BE CLEARED TO THE WALL. INDICATES IN WALL BLOCKING: _____
 - FINISH TAG: _____
- | | |
|-----------|------------------------|
| XX-XX-### | TYPICAL CEILING FINISH |
| XX-XX-### | TYPICAL WALL FINISH |
| XX-XX-### | TYPICAL BASE FINISH |
| XX-XX-### | TYPICAL FLOOR FINISH |



NOTE: DIMENSIONS CONTAINED HEREIN HAVE BEEN PROVIDED FROM LIMITED ORIGINAL CONSTRUCTION DOCUMENTS. THE CONTRACTOR SHALL VERIFY ALL DIMENSIONS AND CONDITIONS OF THE ATTACHED DOCUMENTS AND ASSOCIATED FIELD CONDITIONS. THE CONTRACTOR AND ALL ASSOCIATED SUBCONTRACTORS SHALL BE RESPONSIBLE FOR FITTING INTO THE ACTUAL EXISTING CONDITIONS.

Project:
WESTIN EASTLAND PARK MODEL ROOM PACKAGE FOR ROCKBRIDGE CAPITAL, LLC.
125 FREE STREET
PORTLAND, ME

This Document is the property of PFVS Architects, Inc. and is to be used only in connection with the project named herein. Reproduction, in whole or in part, shall be allowed only with the express written or verbal permission. Drawing scales as shown are valid on the original size document which is 30 by 42 inches. © 2012 RainTree Architecture, Inc. d/b/a PFVS Architecture.

Sheet Title:
DD-6A MODEL ROOM PLANS AND ELEVATIONS

Job Number: 12014.50
Scale: SEE ABOVE
Drawn:
Checked:
Date: 04.25.2012
MR-3
NOT RELEASED FOR CONSTRUCTION

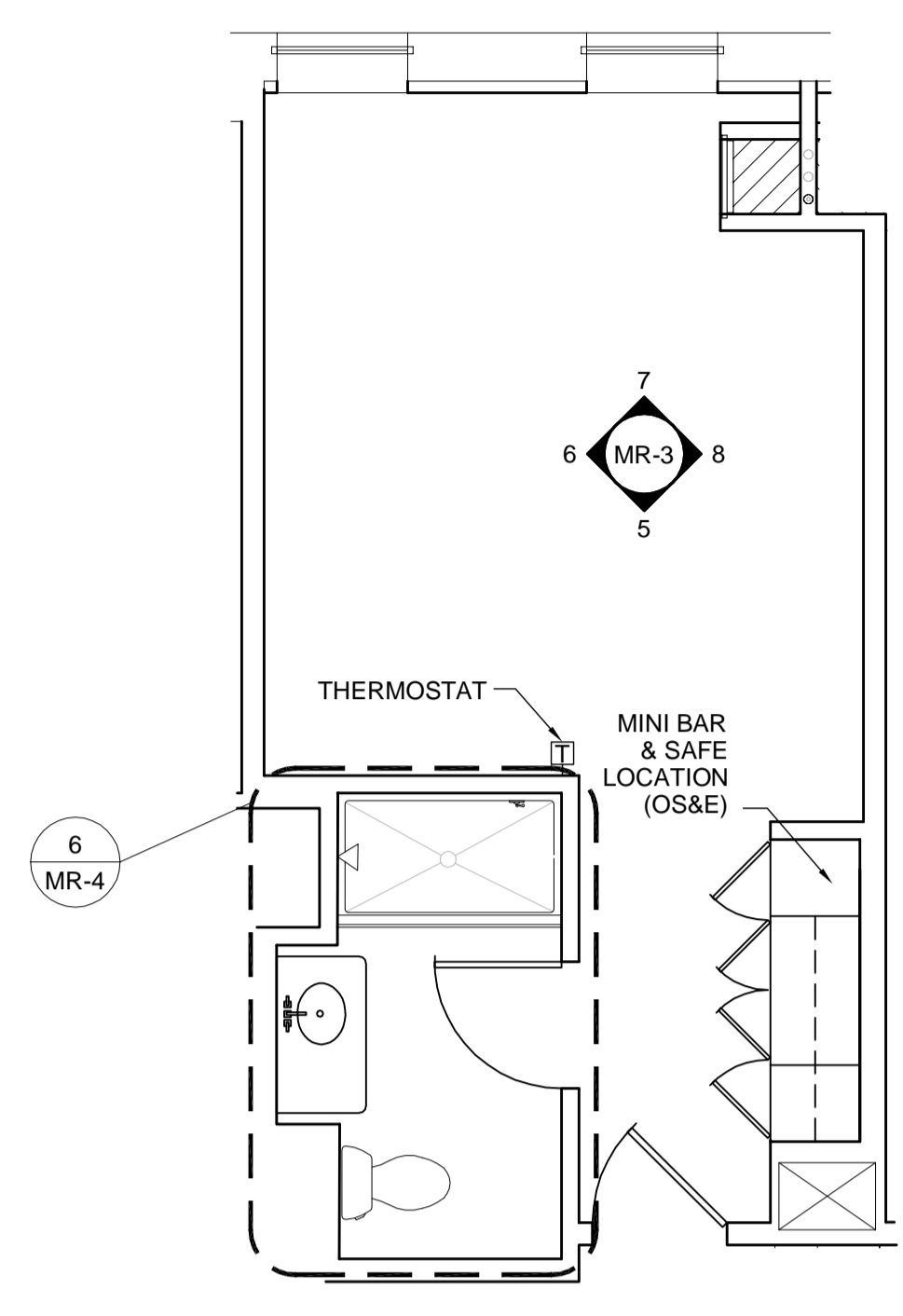

1 KEY REFERENCE PLAN
SCALE: 1/4" = 1'-0"

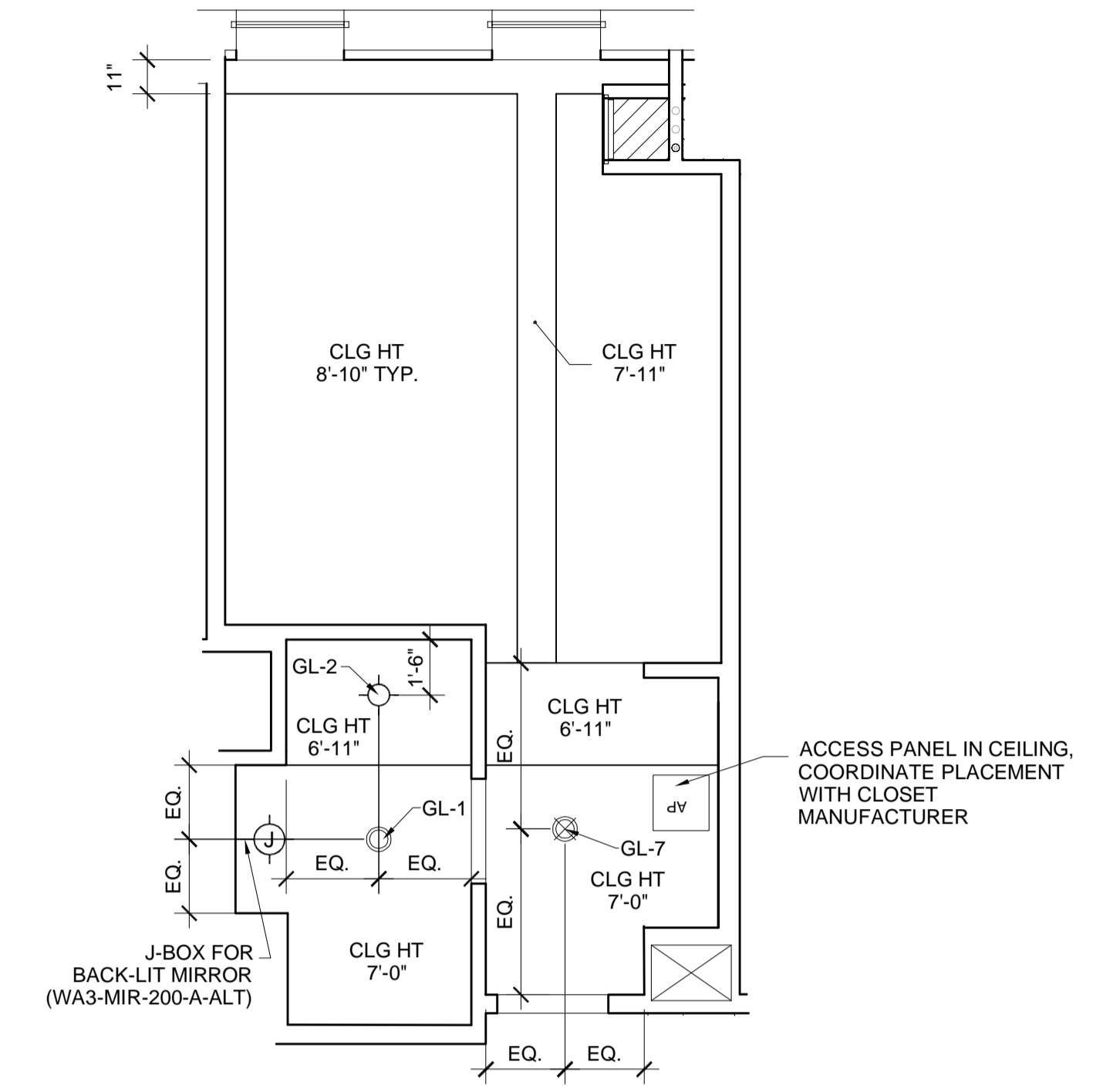

2 REFLECTED CEILING PLAN
SCALE: 1/4" = 1'-0"

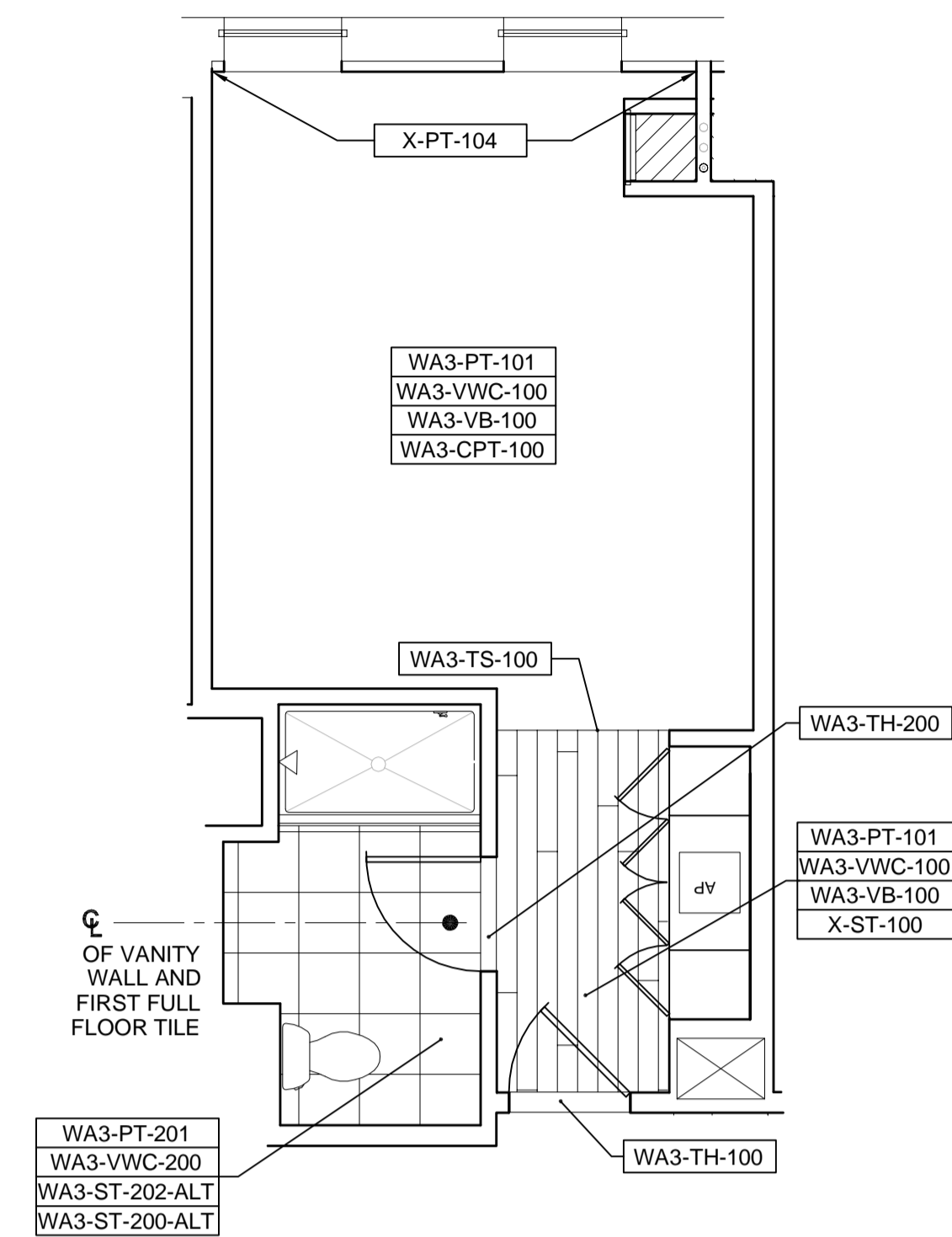

3 FINISH PLAN
SCALE: 1/4" = 1'-0"

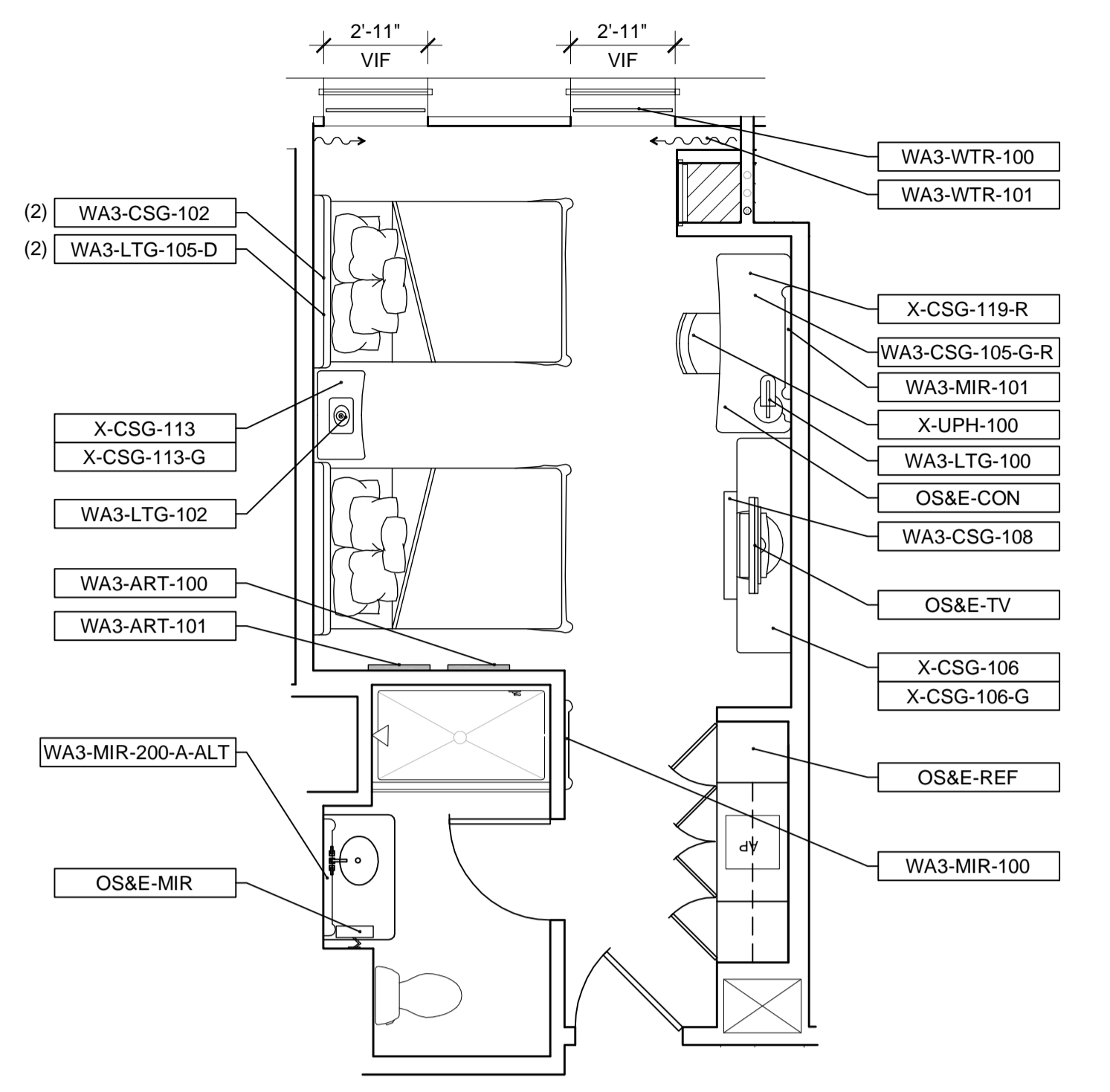

4 FURNITURE PLAN
SCALE: 1/4" = 1'-0"

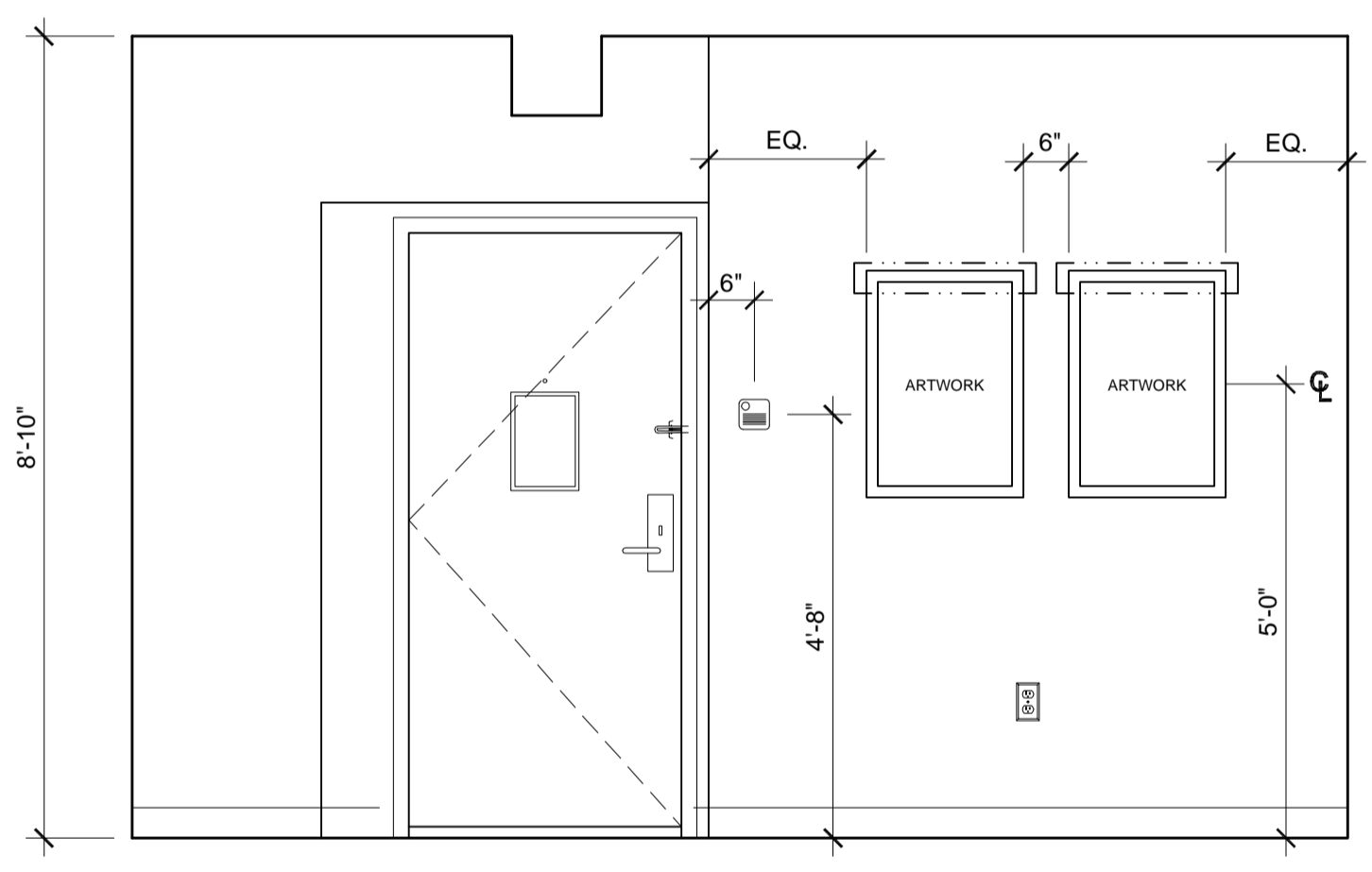

5 ELEVATION
SCALE: 1/2" = 1'-0"

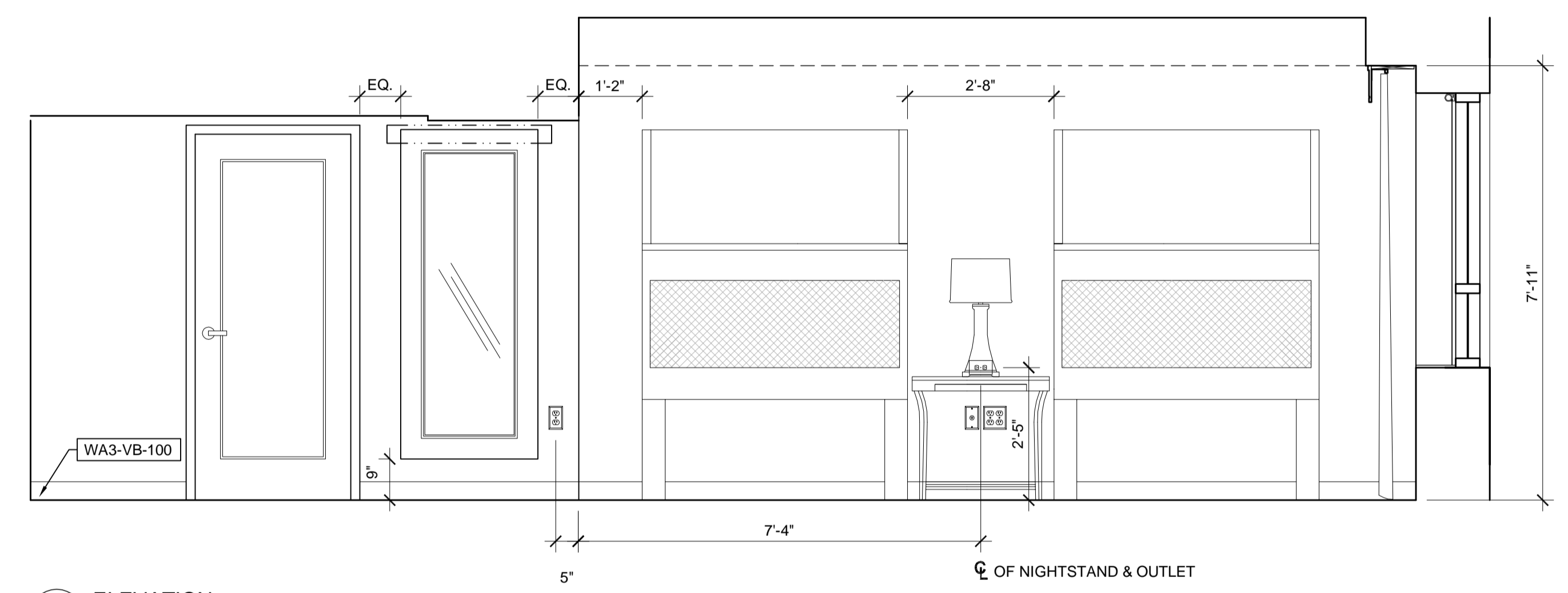

6 ELEVATION
SCALE: 1/2" = 1'-0"

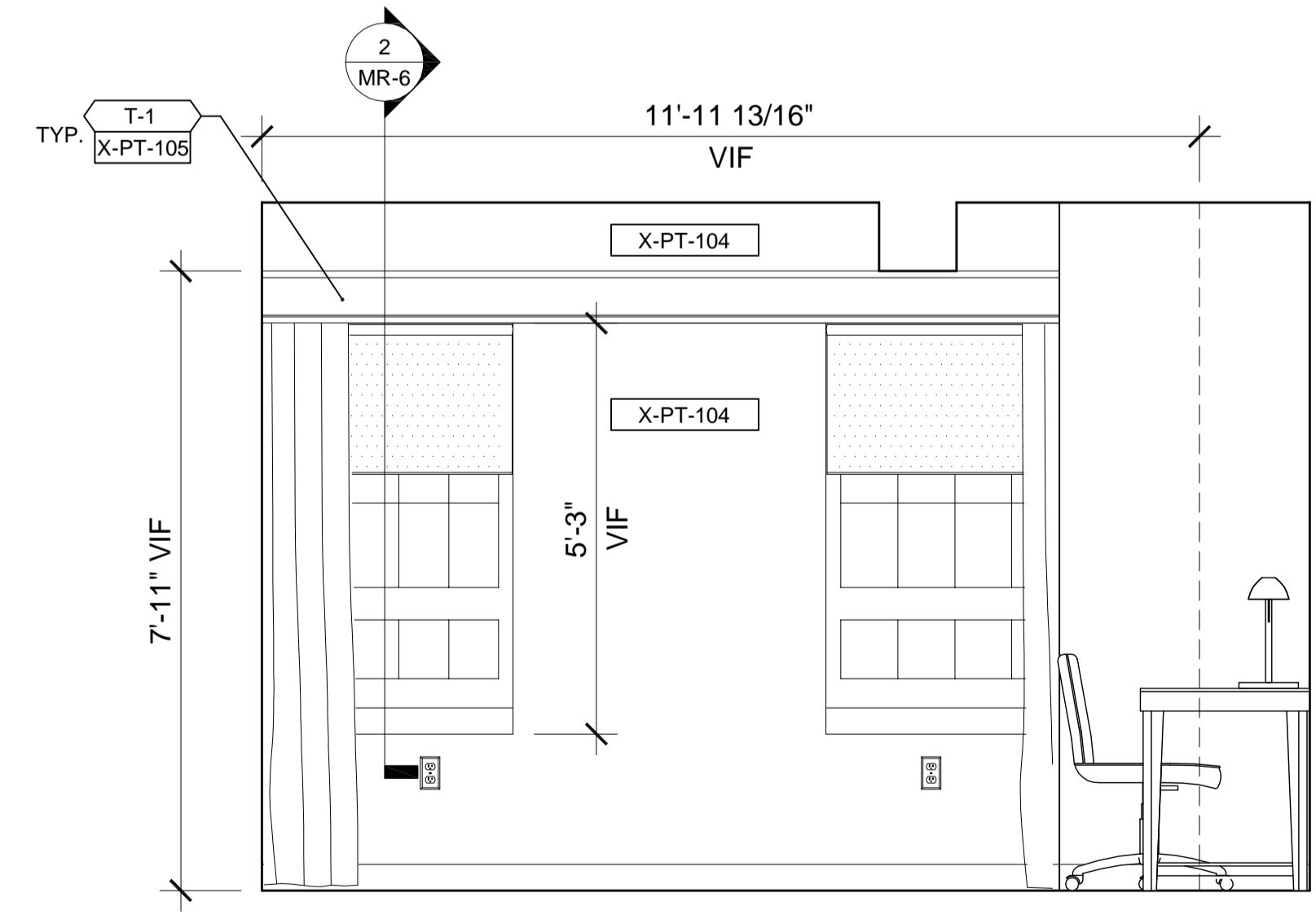

7 ELEVATION
SCALE: 1/2" = 1'-0"

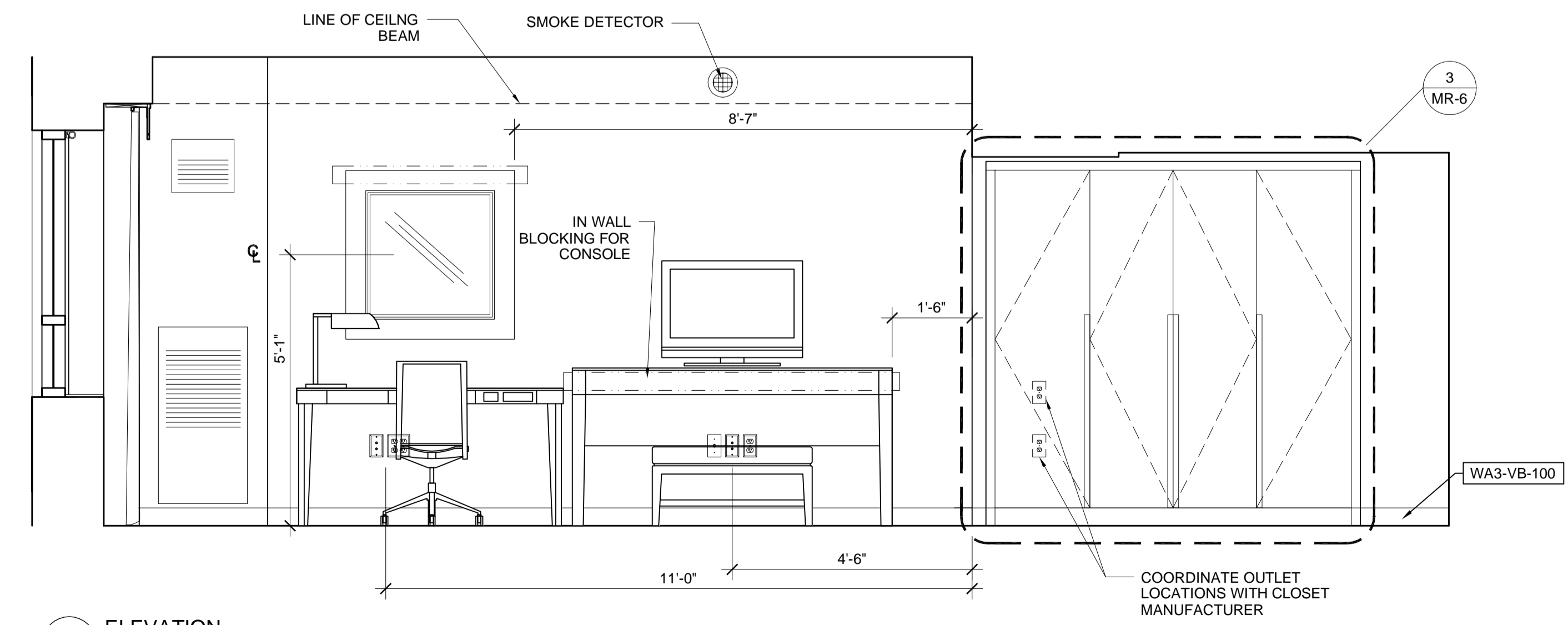

8 ELEVATION
SCALE: 1/2" = 1'-0"

- GENERAL NOTES:
- REFER TO INTERIOR DESIGN SPECIFICATION MANUAL FOR ALL FURNITURE SPECIFICATIONS, FURNITURE SCHEDULES, AND DECORATIVE LIGHTING INFORMATION.
 - REFER TO MR-0 FOR LIGHTING SCHEDULE.
 - REFER TO MR-0 FOR FINISH SPECIFICATIONS.
 - ALL GUESTROOM ENTRY DOORS AND DOOR FRAMES TO BE PAINTED WA3-PT-100.
 - ALL BATH DOORS AND DOOR FRAMES TO BE PAINTED WA3-PT-200.
 - REFER TO MR-8 FOR ALL TYPICAL TRANSITION DETAILS.
 - REFER TO MR-8 FOR ALL TRIM PROFILES.
 - DENOTES FIRST FULL FLOOR TILE. GROUT JOINTS OF FLOOR TILE, TILE BASE, AND VANITY WALL TILE TO ALIGN.
 - REFER TO GUEST BATH ELEVATIONS FOR ADDITIONAL FINISH INFORMATION.
 - SEE ELECTRICAL PLANS FOR MORE ELECTRICAL OUTLET INFORMATION.
 - CONTRACTOR TO PROVIDE PROPER IN WALL BLOCKING BEHIND ALL ART, MIRRORS, AND TOILET ACCESSORIES.
 - CONTRACTOR TO PROVIDE PROPER IN WALL BLOCKING BEHIND HEADBOARD, NIGHTSTANDS, DESK RETURNS, AND TV CONSOLES AS THESE SHALL BE CLEATED TO THE WALL. INDICATES IN WALL BLOCKING.
 - FINISH TAG:

XX-XX-###	TYPICAL CEILING FINISH
XX-XX-###	TYPICAL WALL FINISH
XX-XX-###	TYPICAL BASE FINISH
XX-XX-###	TYPICAL FLOOR FINISH



NOTE: UNLESS OTHERWISE SPECIFIED, ALL MATERIALS AND FINISHES HAVE BEEN PROPOSED FROM LIMITED ORIGINAL CONSTRUCTION DOCUMENTS. THE CONTRACTOR SHALL VERIFY ALL MATERIALS AND FINISHES OF THE ATTACHED DOCUMENTS AND ASSOCIATED FIELD CONDITIONS. THE CONTRACTOR AND ALL ASSOCIATED SUBCONTRACTORS SHALL BE RESPONSIBLE FOR VERIFYING THE ACTUAL EXISTING CONDITIONS.

Project:

WESTIN EASTLAND PARK MODEL ROOM PACKAGE FOR ROCKBRIDGE CAPITAL, LLC. 125 FREE STREET PORTLAND, ME

This Document is the property of PFVS Architects, Inc. and is to be used only in connection with the project named herein. Reproduction, in whole or in part, shall be allowed only with the express written or verbal permission. Drawing scales as shown are valid on the original size document which is 30 by 42 inches. © 2012 Rainier Architecture, Inc. d/b/a PFVS Architecture.

Sheet Title:
GUEST BATH PLANS & ELEVATIONS

Job Number: 12014.50
Scale: 1/2" = 1'-0"
Drawn:
Checked:
Date: 04.25.2012

NOT RELEASED FOR CONSTRUCTION

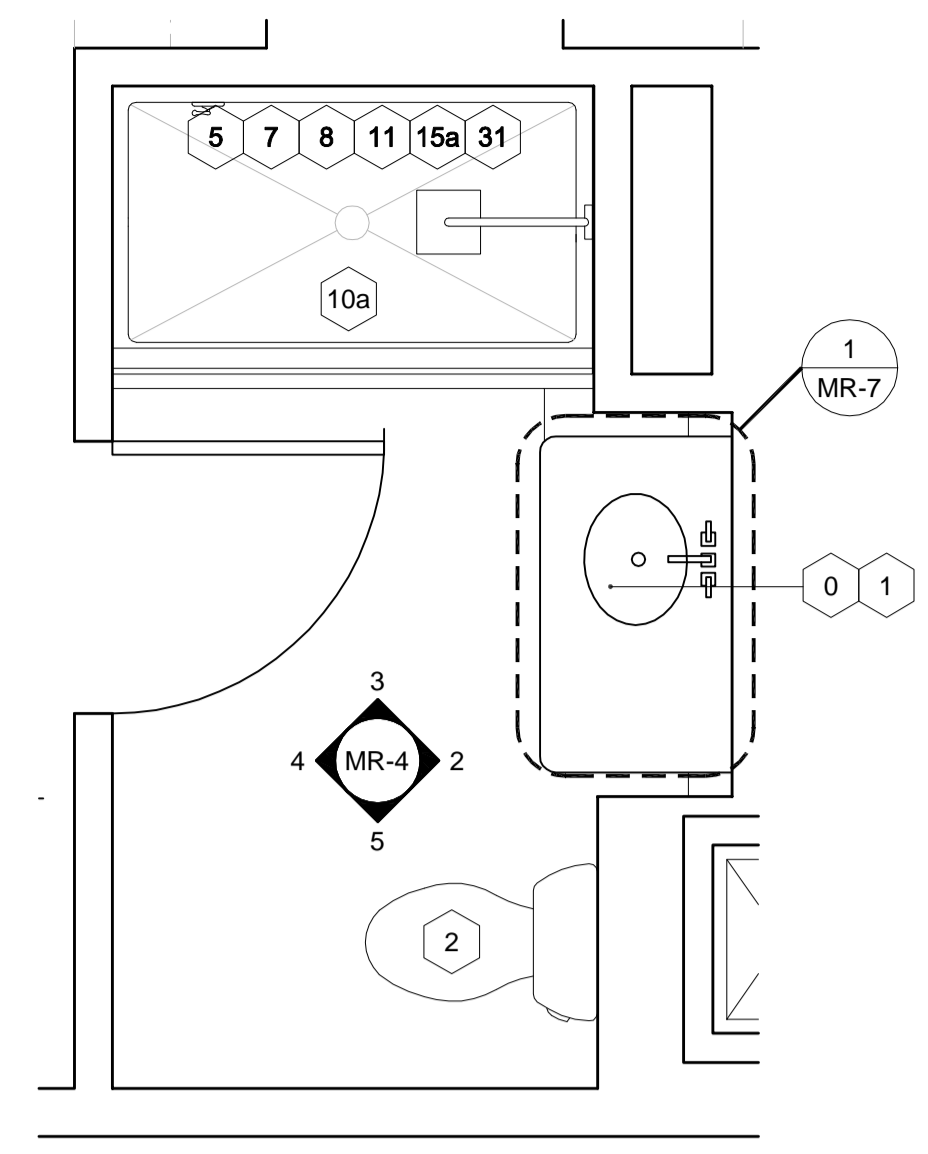

1 KING-1A GUESTBATH PLAN
SCALE: 1/2" = 1'-0"

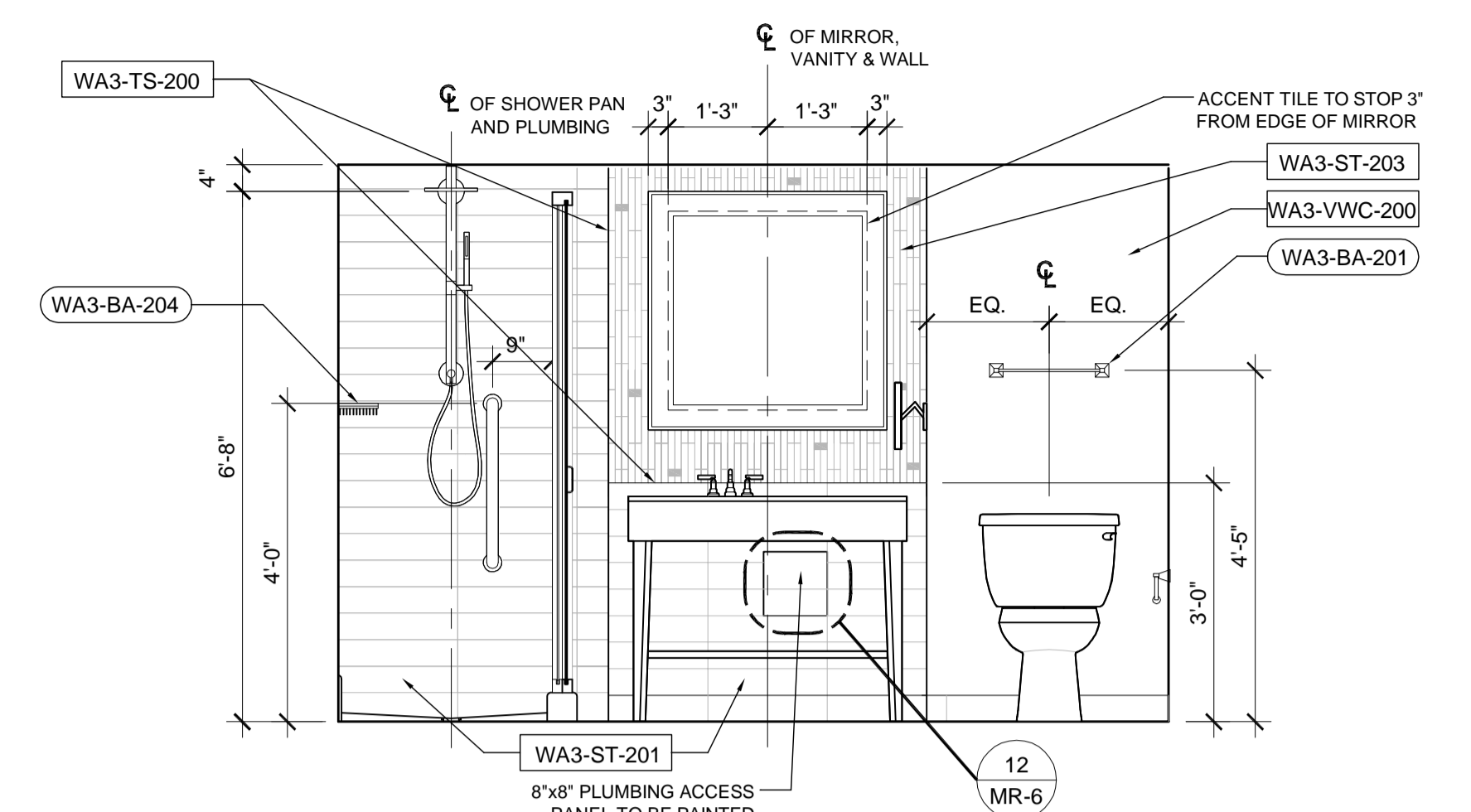

2 ELEVATION
SCALE: 1/2" = 1'-0"

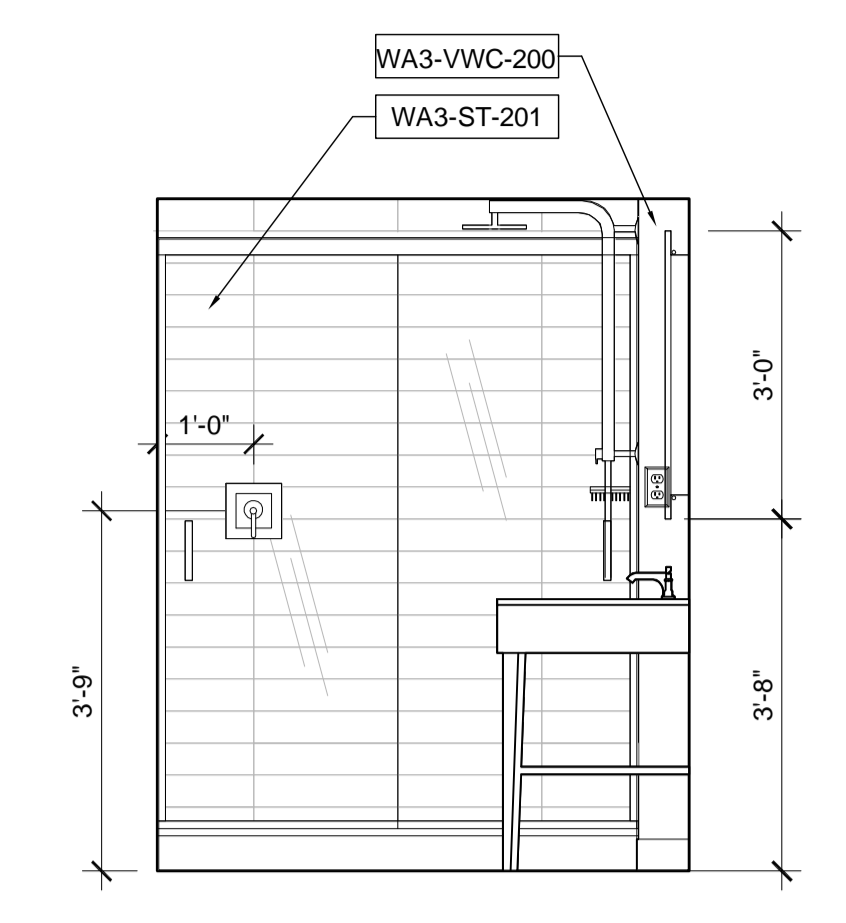

3 ELEVATION
SCALE: 1/2" = 1'-0"

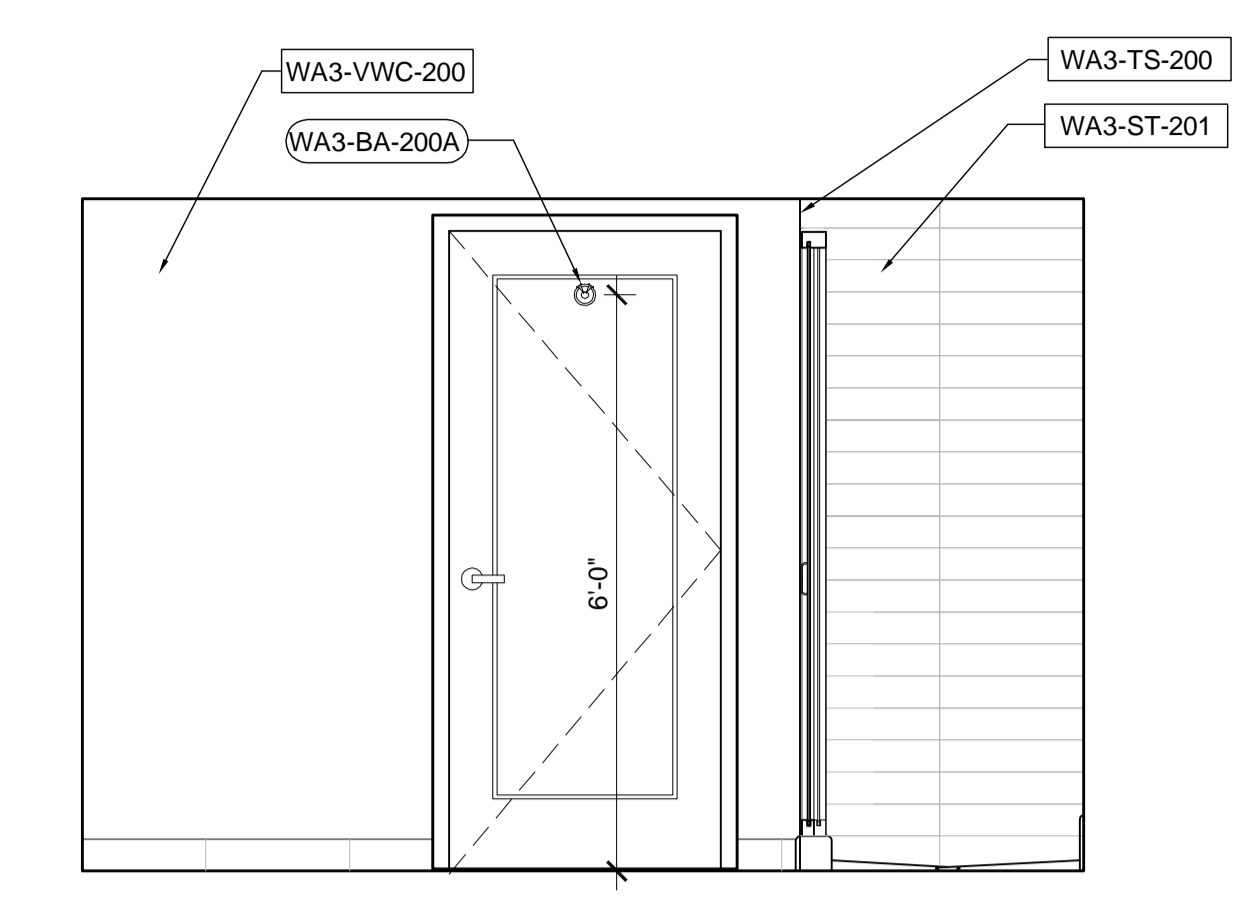

4 ELEVATION
SCALE: 1/2" = 1'-0"

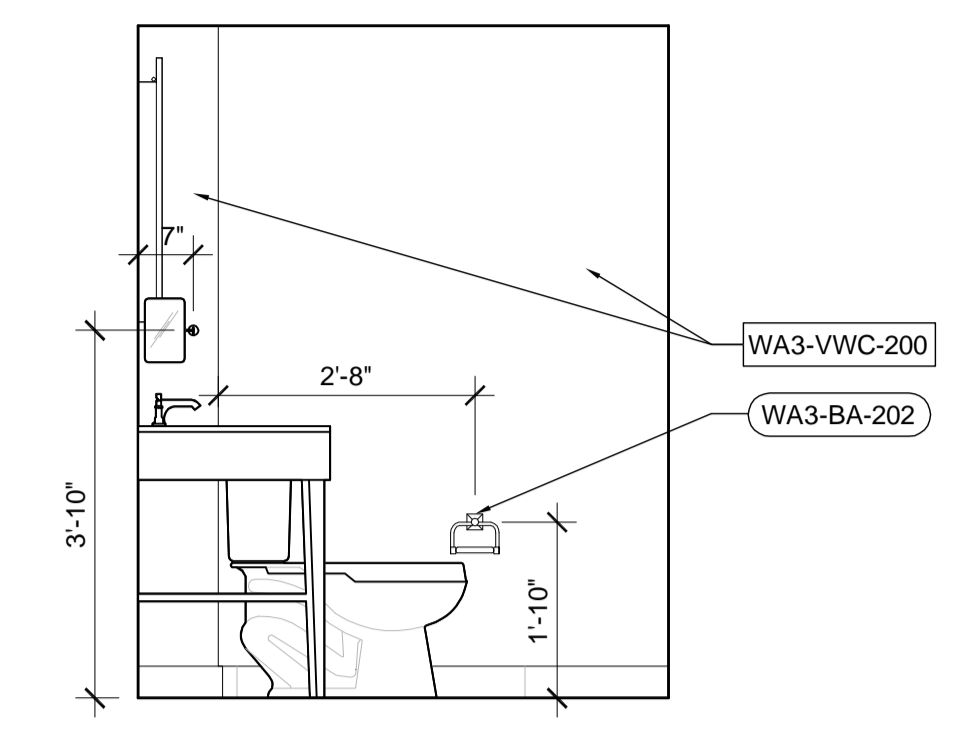

5 ELEVATION
SCALE: 1/2" = 1'-0"

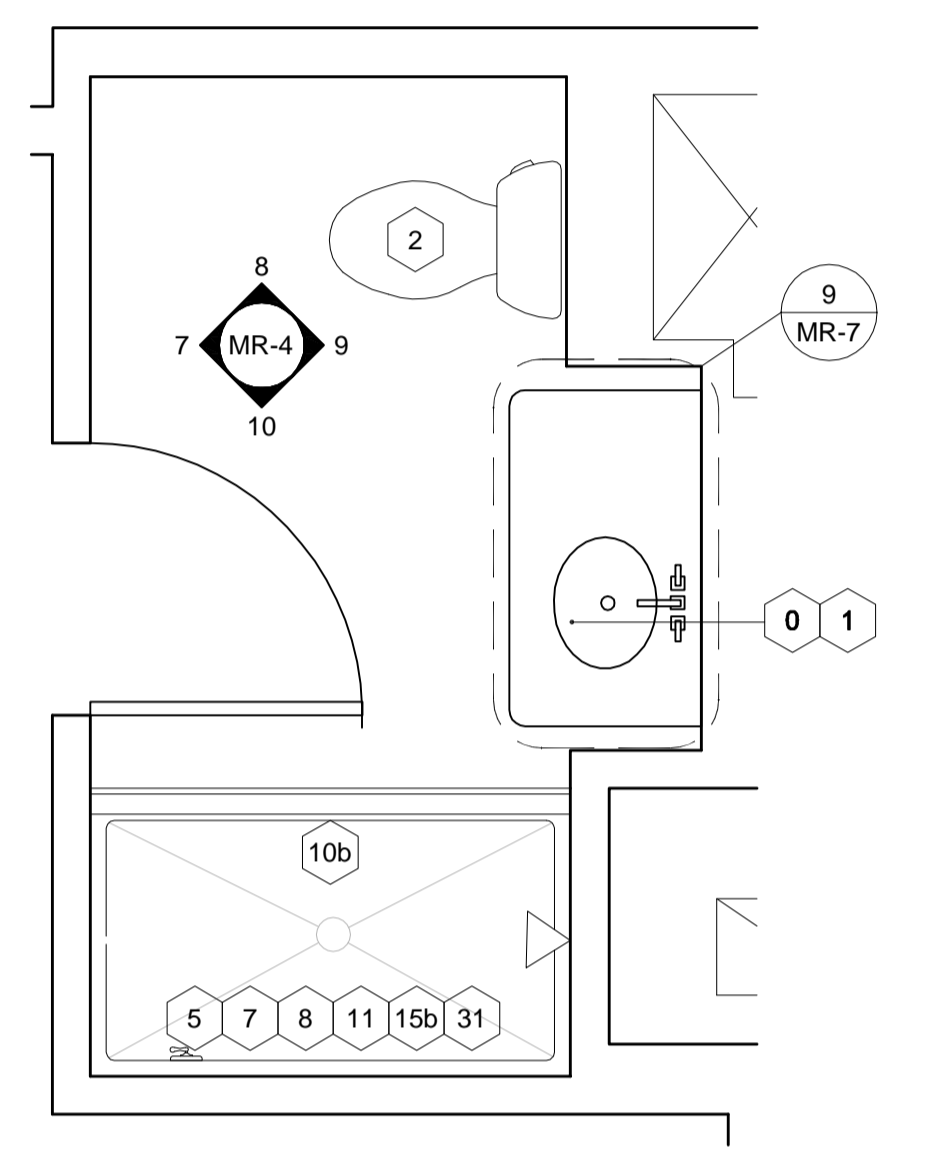

6 DOUBLE DOUBLE-6A GUESTBATH PLAN
SCALE: 1/2" = 1'-0"

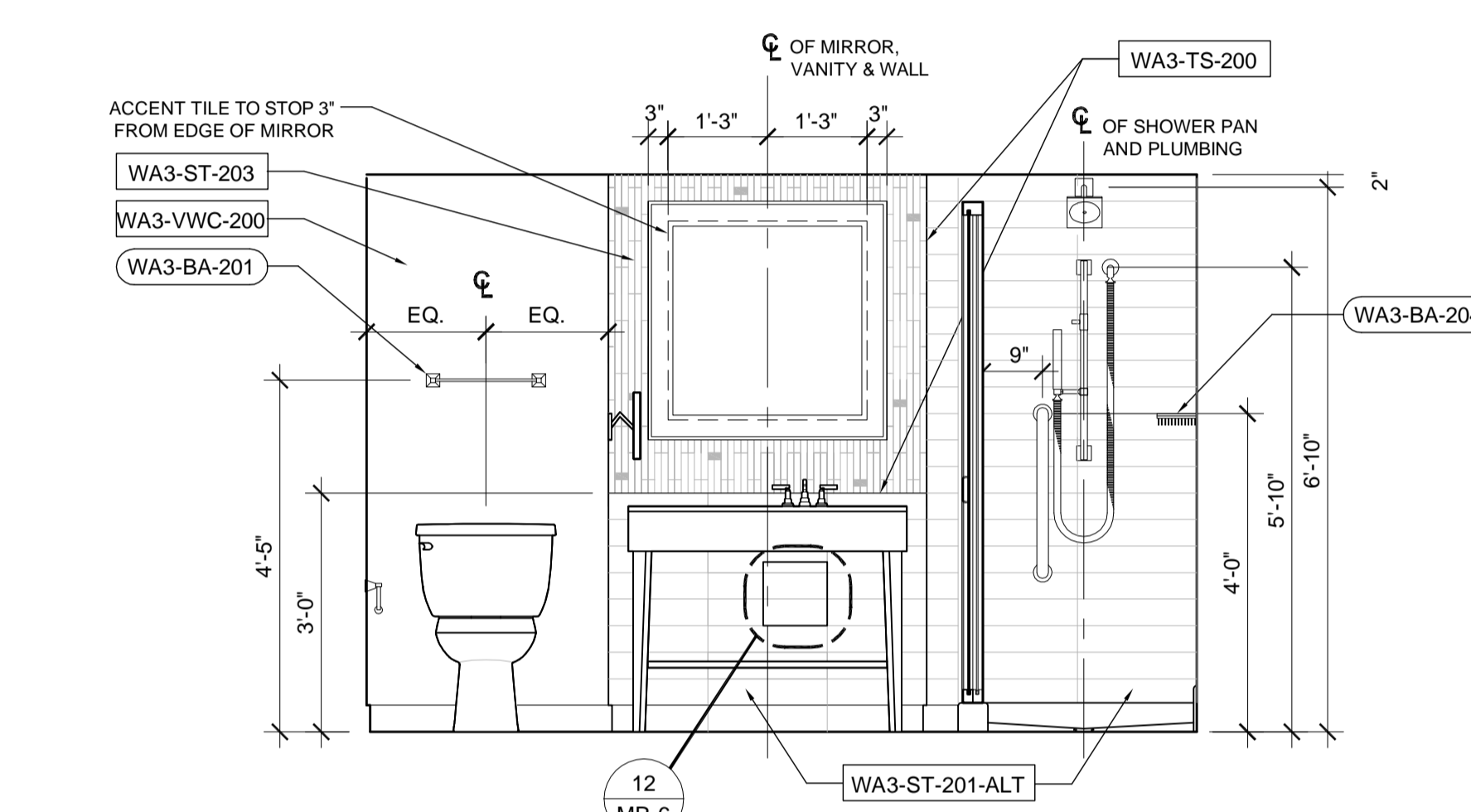

7 ELEVATION
SCALE: 1/2" = 1'-0"

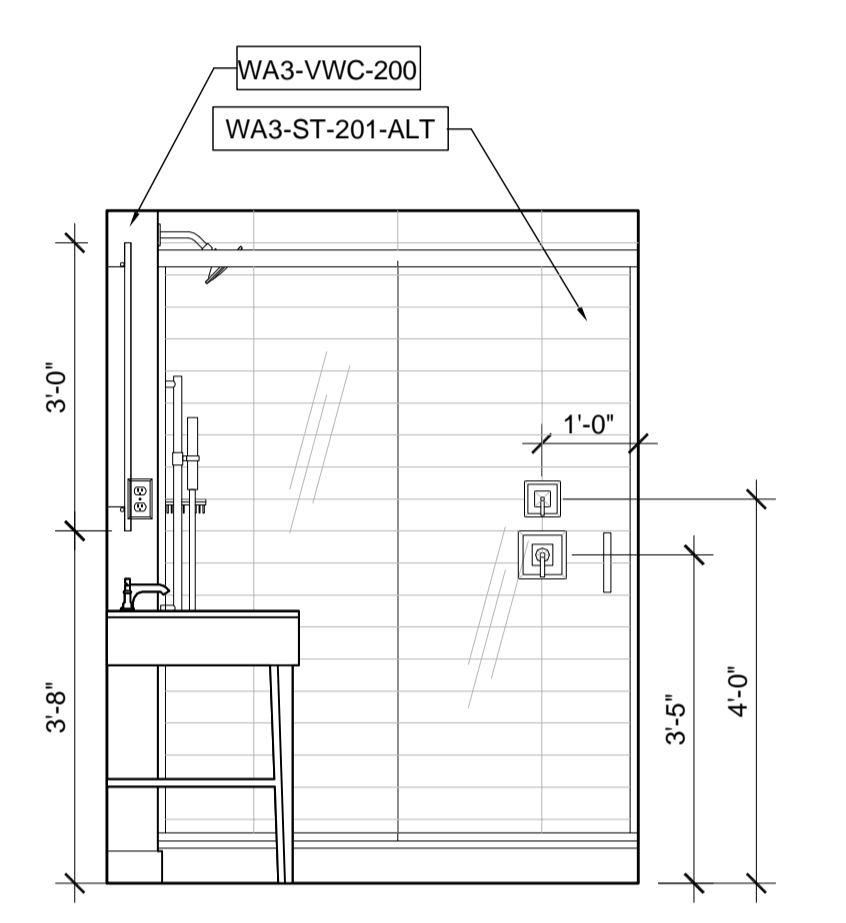

8 ELEVATION
SCALE: 1/2" = 1'-0"

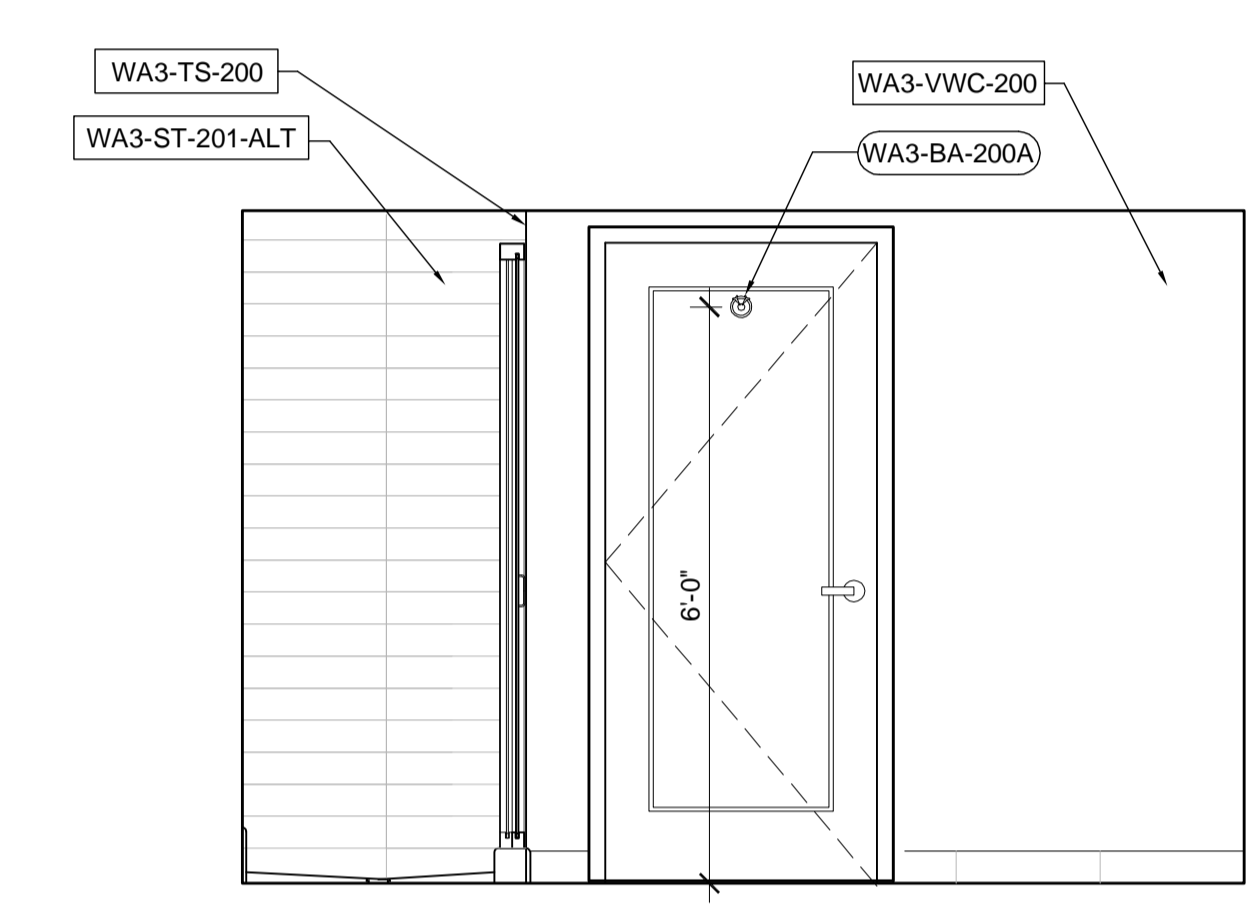

9 ELEVATION
SCALE: 1/2" = 1'-0"

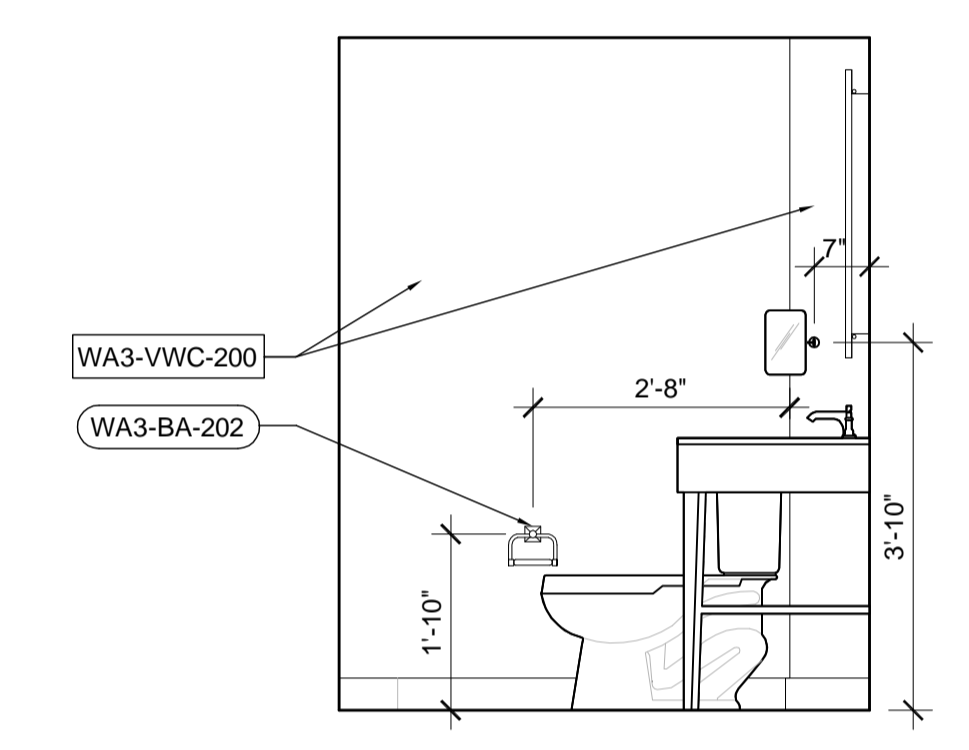

10 ELEVATION
SCALE: 1/2" = 1'-0"

PLUMBING SCHEDULE					
ITEM	WESTIN IDENTIFICATION	ITEM NAME	VENDOR	MODEL / DESCRIPTION	FINISH
0	WA3-BF-200	LAVATORY	KOHLER CO.	CAXTON K-2210-0	WHITE
1	WA3-BF-201	LAVATORY FAUCET	KOHLER CO.	MEMOIRS STATELY - DECO LEVER HANDELS K-454-4V-CP	POLISHED CHROME
2	WA3-BF-202	TOILET	KOHLER CO.	TOILET - WELLWORTH K-3531-0 TOILET SEAT - CACHET QUIET CLOSE QUICK RELEASE K-4636-0	TOILET - WHITE TRIP LEVER - POLISHED CHROME
5	WA3-BF-203	SHOWER TRIM & PRESSURE VALVE	KOHLER CO.	MEMOIRS STALELY K-T463-4V-CP RITE-TEMP K-304-KS	POLISHED CHROME
7	WA3-BF-207	BATH DRAIN	KOHLER CO.	SWIFTLO K-11660-CP	POLISHED CHROME
8	WA3-BF-208	24" GRAB BAR	KOHLER CO.	K-10542-S - 24" GRAB BAR	POLISHED STAINLESS
10a	WA3-BF-210	SHOWER DOOR	KOHLER CO.	KOHLER FLUENCE K-702218 LEFT KOHLER FLUENCE K-702220 RIGHT	GLASS - CLEAR TEMPERED GLASS WITH CLEANCOAT GLASS COATING FRAME - POLISHED CHROME
10b		ALTERNATE SHOWER DOOR			
11		36" x 60" SHOWER PAN	MINCEY MARBLE	MINCEY CLASSIC SP 36" X 60" SHOWER PAN	#2250 SOLID WHITE MATTE
15a		HEAVENLY SHOWER (SHOWER)	KOHLER CO.	45208-MA-CP	POLISHED CHROME
15b		LOURE SHOWER SYSTEM	KOHLER CO.	K-14786 - LOURE SHOWERHEAD K-14679 - LOURE SHOWER ARM AND FLANGE K-8524 30" - SLIDE BAR K-14790 - LOURE SLIDE BAR TRIM K-10257-GR - ELLIPSE HANDSHOWER - GREY HANDLE K-9514 - 60" MASTER SHOWER METAL SHOWER HOSE K-976 - STILLNESS WALL-MOUNT SUPPLY ELBOW K-728-K - MASTERSHOWER THREE-WAY/TWO-WAY TRANSFER VALVE K-T10424-4V - MEMOIRS STALELY	POLISHED CHROME
31		SHOWER DRAIN GRID	KOHLER CO.	K-9132-CP - SHOWER DRAIN	POLISHED CHROME

BATH ACCESSORIES SCHEDULE				
ITEM	ITEM NAME	VENDOR	MODEL / DESCRIPTION	FINISH
WA3-BA-200-A	DOUBLE ROBE HOOK	KOHLER CO.	FAIRFAX K-12153-CP	POLISHED CHROME
WA3-BA-201	TOWEL BAR	KOHLER CO.	MEMOIRS STALELY K-485-CP	POLISHED CHROME
WA3-BA-202	TOILET TISSUE HOLDER	KOHLER CO.	MEMOIRS STALELY K-490-CP	POLISHED CHROME
WA3-BA-204	SOAP BASKET	3-D	STWD-6815-CSBPC	CPB-POLISHED CHROME

MR-4



NOTE: COMMENTS CONTAINED HEREIN HAVE BEEN PROVIDED FOR THE ORIGINAL CONTRACT DOCUMENTS. THE CONTRACTOR SHALL VERIFY ALL DIMENSIONS AND CONDITIONS OF THE ATTACHED DOCUMENTS AND ASSOCIATED REVOLUTIONS. THE CONTRACTOR AND ALL ASSOCIATED SUBCONTRACTORS SHALL BE RESPONSIBLE FOR VERIFYING THE ACTUAL EXISTING CONDITIONS.

Project:
**WESTIN
EASTLAND PARK
MODEL ROOM PACKAGE
FOR
ROCKBRIDGE CAPITAL, LLC.
125 FREE STREET
PORTLAND, ME**

This Document is the property of PFVS Architects, Inc. and is to be used only in connection with the project named herein. Reproduction, in whole or in part, shall be allowed only with the express written or verbal permission. Drawing scales as shown are valid on the original size document which is 30 by 42 inches. © 2012 RainTree Architecture, Inc. dba PFVS Architecture.

Sheet Title:
ELEVATIONS

Job Number: 12014.50
Scale: 1/2" = 1'-0"
Drawn:
Checked:
Date: 04.25.2012

MR-5

NOT RELEASED FOR
CONSTRUCTION

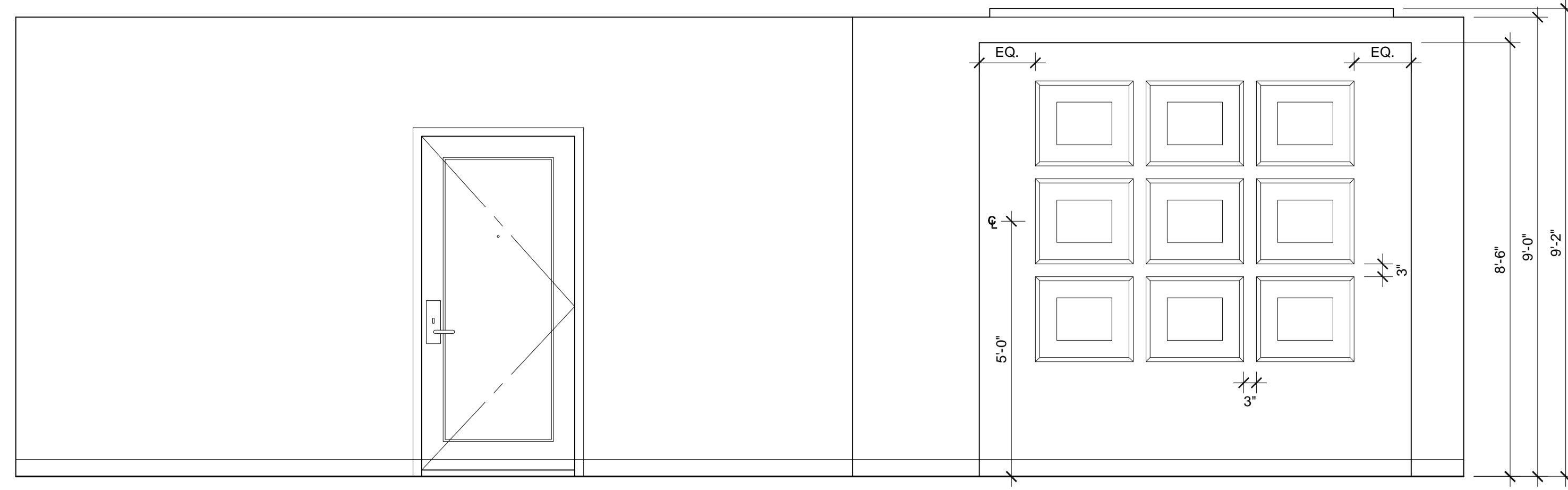

1 ELEVATION
SCALE: 1/2" = 1'-0"

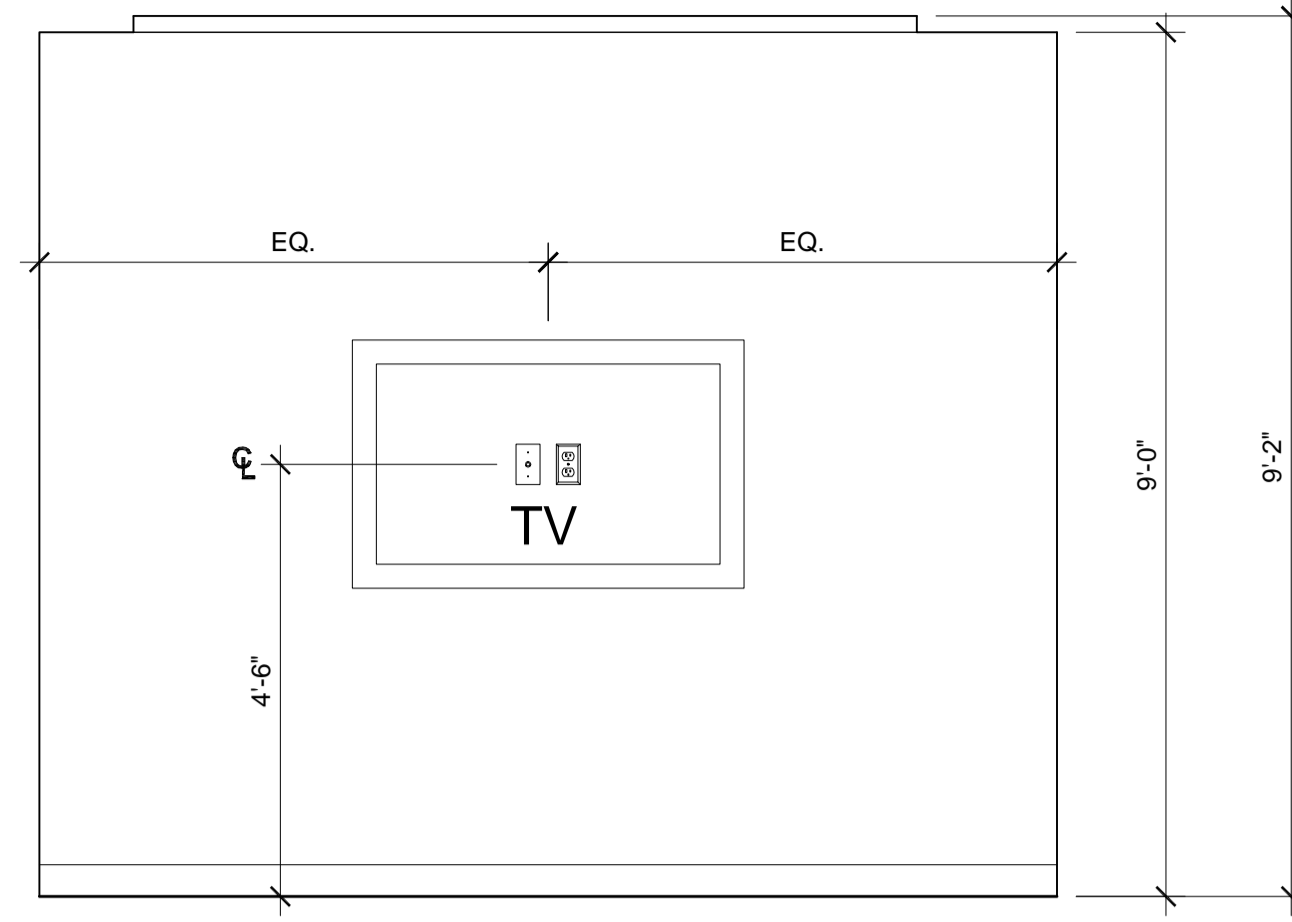

2 ELEVATION
SCALE: 1/2" = 1'-0"

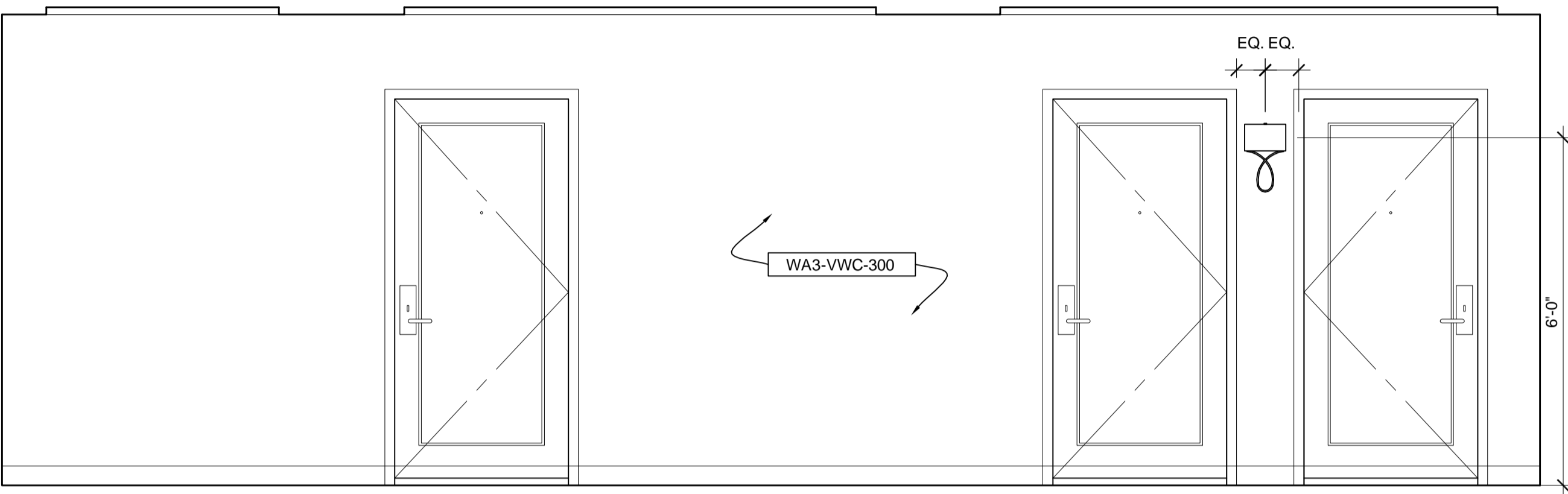

3 ELEVATION
SCALE: 1/2" = 1'-0"

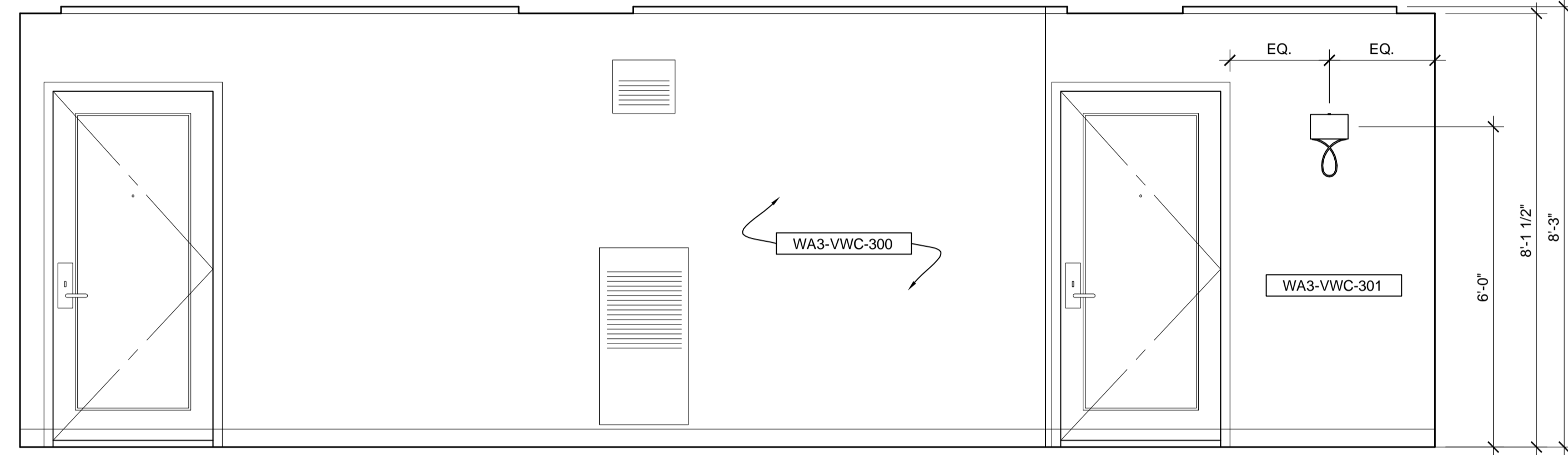

4 ELEVATION
SCALE: 1/2" = 1'-0"

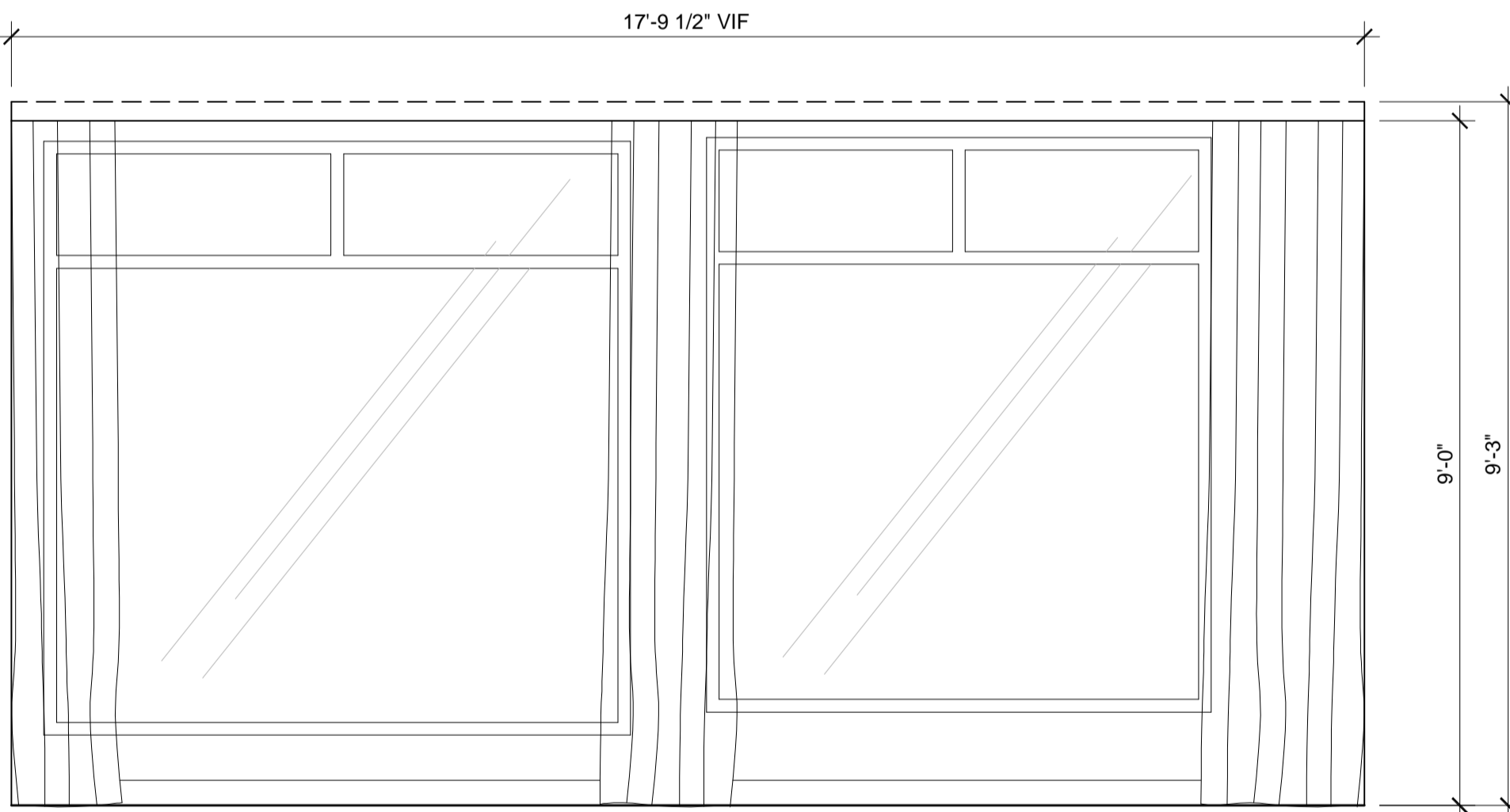

5 WINDOW ELEVATION
SCALE: 1/2" = 1'-0"

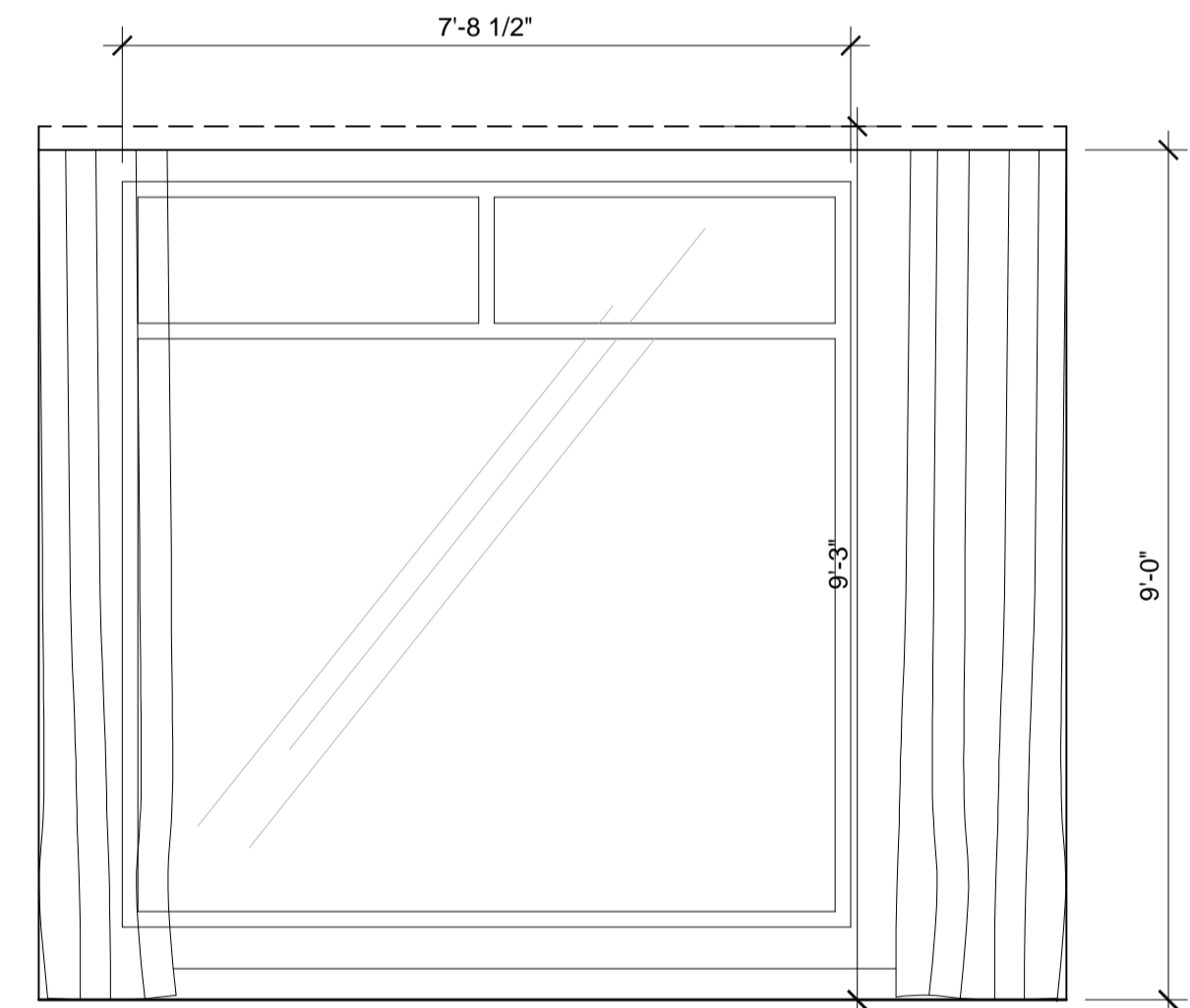

6 WINDOW ELEVATION
SCALE: 1/2" = 1'-0"



NOTE: DIMENSIONS CONTAINED HEREIN HAVE BEEN PROVIDED FROM LIMITED ORIGINAL CONSTRUCTION DOCUMENTS. THE REVOLUTIONS OF THE ATTACHED DOCUMENTS AND ALL ASSOCIATED FIELD CONDITIONS. THE CONTRACTOR AND ALL ASSOCIATED SUBCONTRACTORS SHALL BE RESPONSIBLE FOR VERIFYING THE ACTUAL EXISTING CONDITIONS.

Project:
WESTIN EASTLAND PARK MODEL ROOM PACKAGE FOR ROCKBRIDGE CAPITAL, LLC.
125 FREE STREET
PORTLAND, ME

This Document is the property of PFVS Architects, Inc. and is to be used only in connection with the project named herein. Reproduction, in whole or in part, shall be allowed only with the express written or verbal permission. Drawing scales as shown are valid on the original size document which is 30 by 42 inches. © 2012 Raintree Architecture, Inc. d/b/a PFVS Architecture.

Sheet Title:

SECTIONS & DETAILS

Job Number	2014.50
Scale	DETAILS
Drawn	
Checked	
Date	04.25.2012
NOT RELEASED FOR CONSTRUCTION	

MR-6

- NOTES:**
- MINIBAR SHOULD ALWAYS BE PLACED FURTHEST FROM GUESTROOM ENTRY DOOR
 - MINIBAR DOOR SWING DIRECTION SHOULD MATCH CLOSET DOOR SWING DIRECTION
 - DOOR TRIM SHOULD NOT BE FACE NAILED. AFFIX WITH CONSTRUCTION ADHESIVE.
 - DETAILS ARE FOR DESIGN INTENT ONLY. MILLWORK SHOP DRAWINGS AND FINISH SAMPLES MUST BE SUBMITTED TO DESIGNER PRIOR TO PRODUCTION.

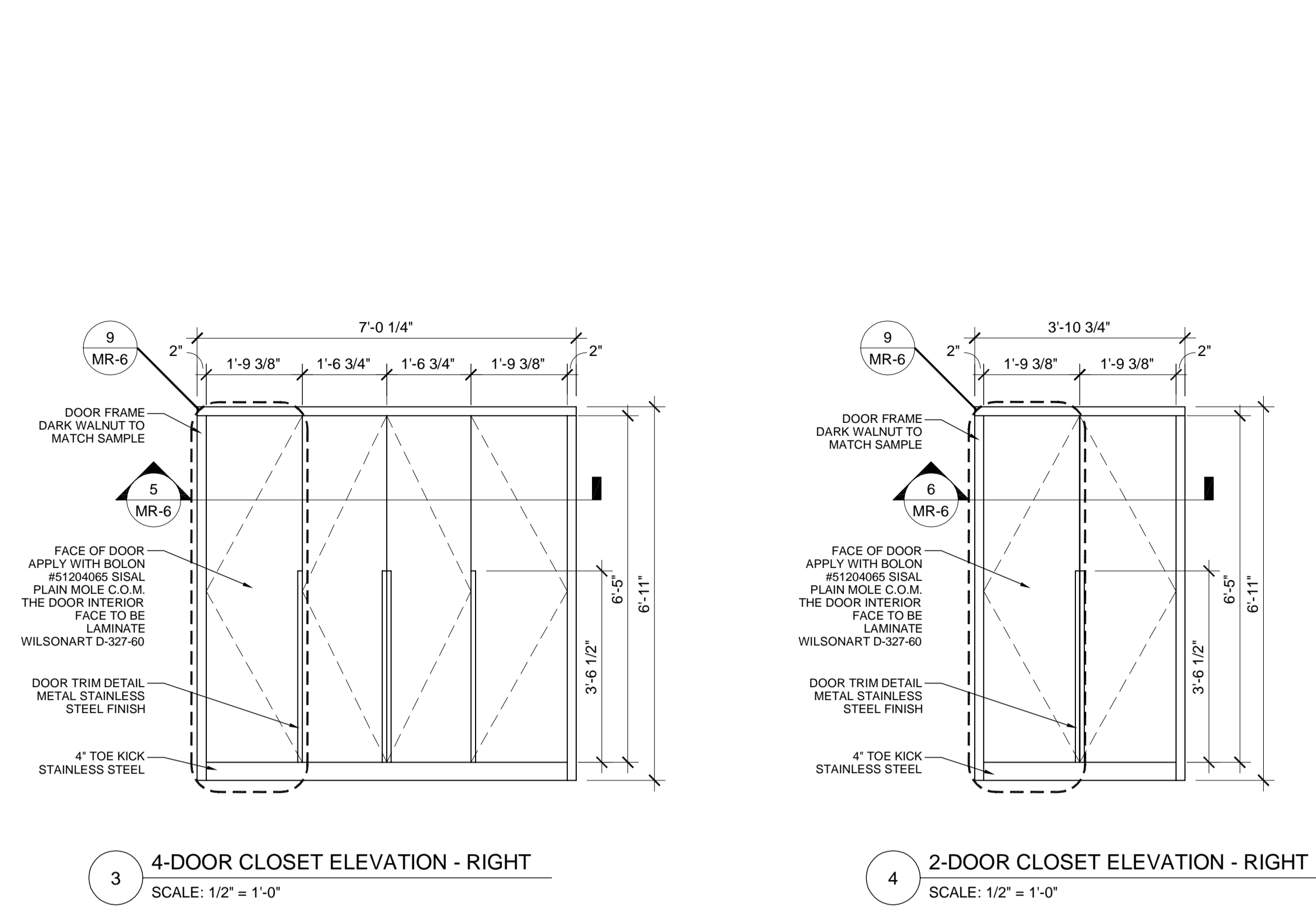

3 4-DOOR CLOSET ELEVATION - RIGHT SCALE: 1/2" = 1'-0"
4 2-DOOR CLOSET ELEVATION - RIGHT SCALE: 1/2" = 1'-0"

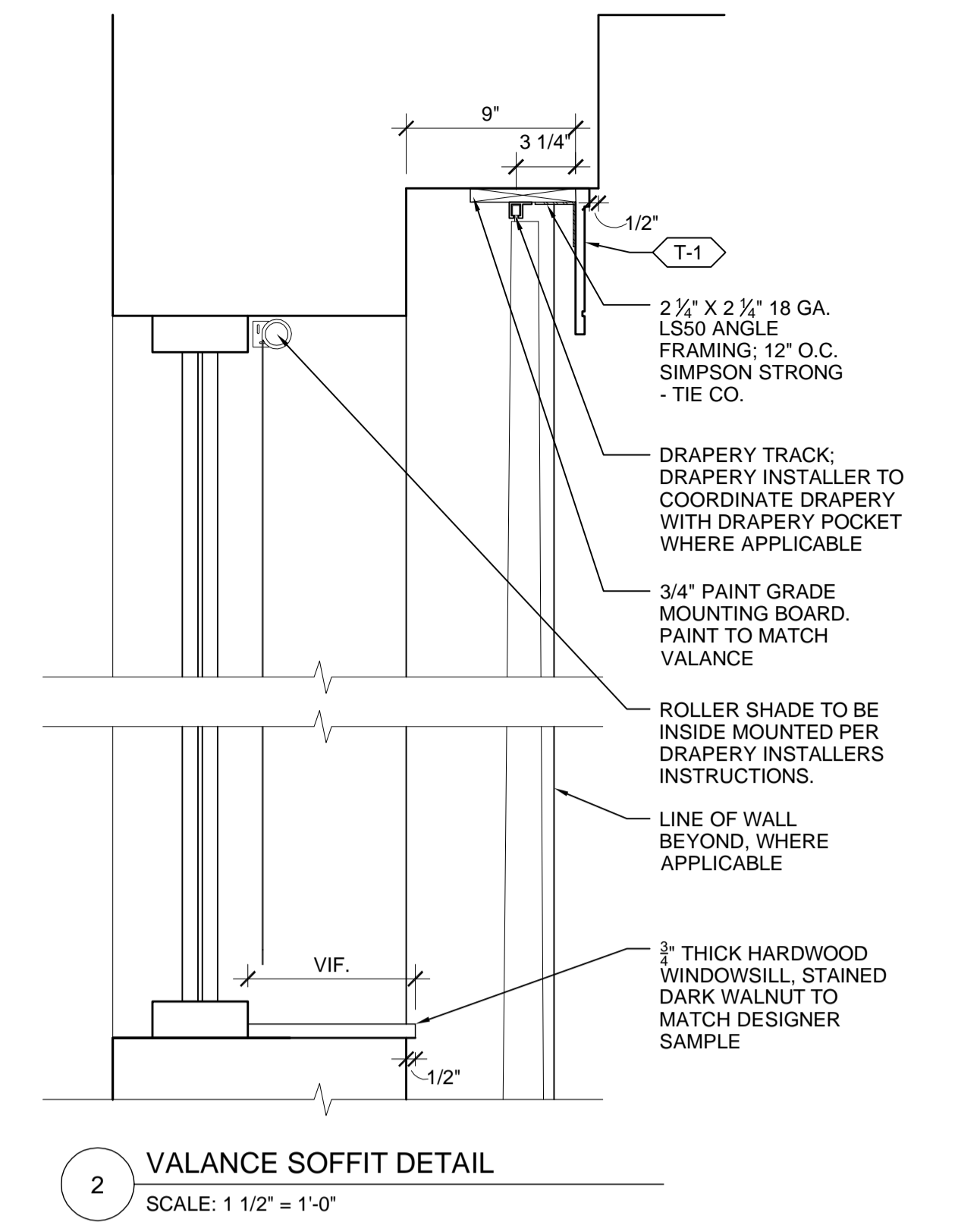

2 VALANCE SOFFIT DETAIL SCALE: 1 1/2" = 1'-0"

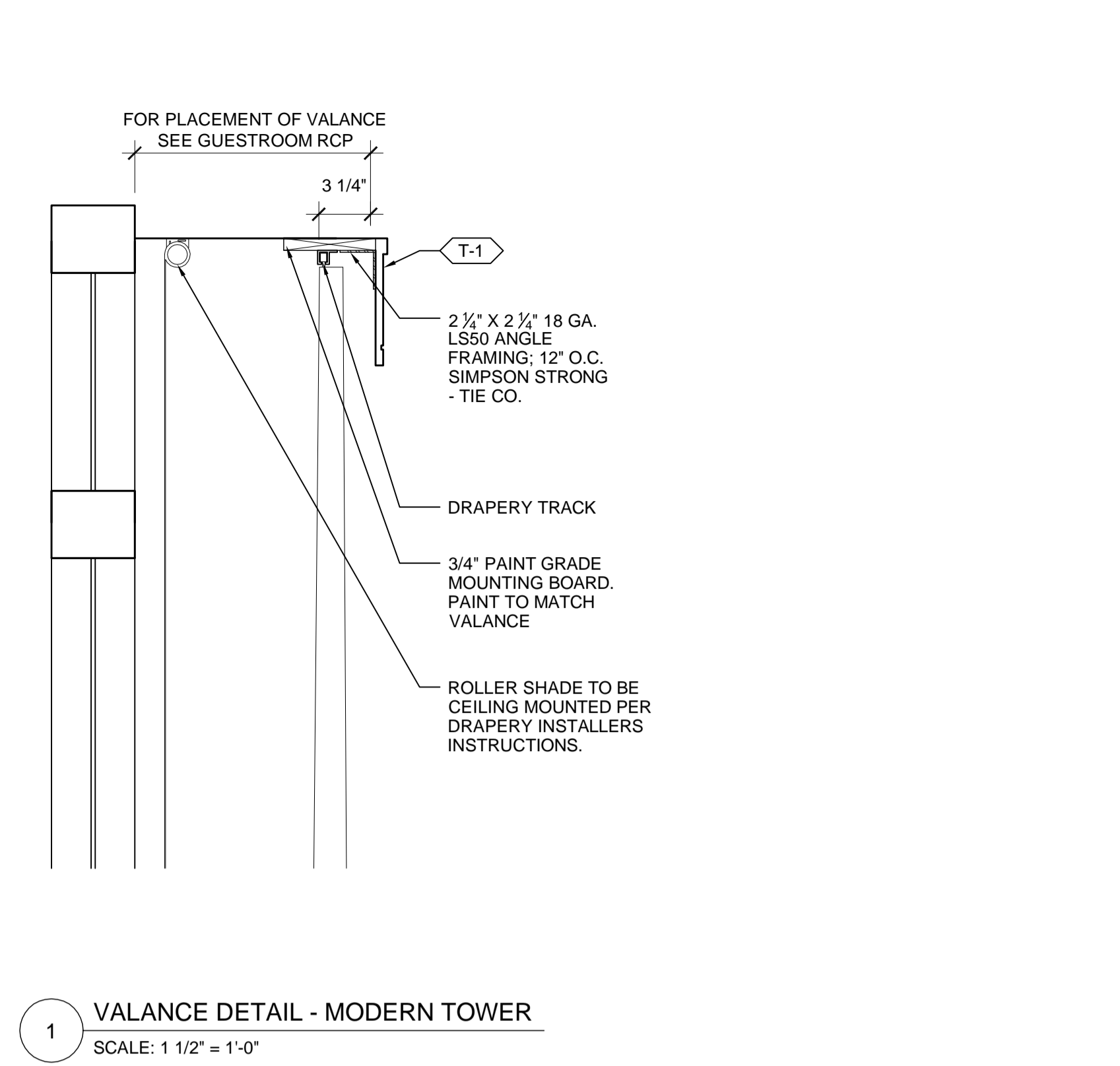

1 VALANCE DETAIL - MODERN TOWER SCALE: 1 1/2" = 1'-0"

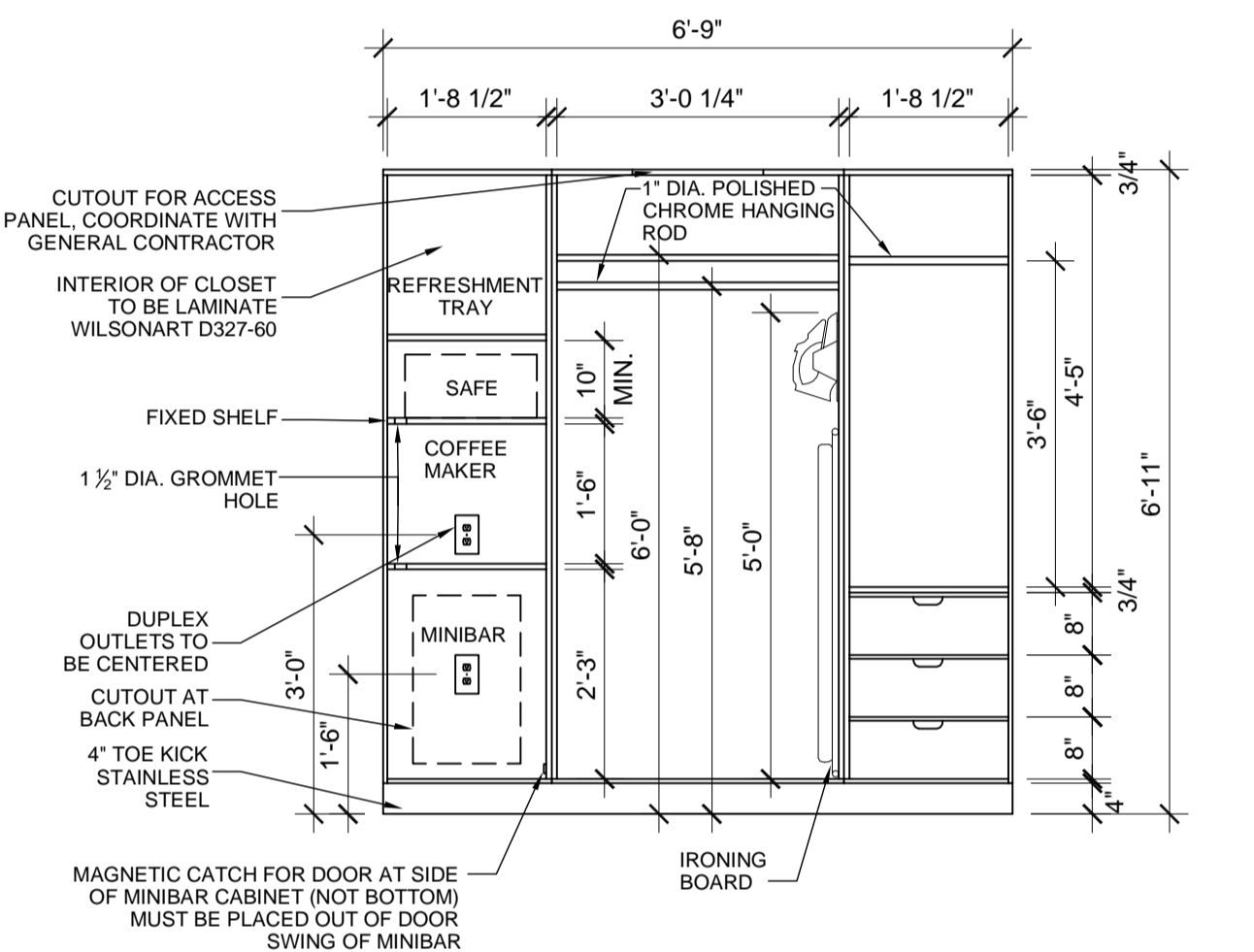

7 4-DOOR CLOSET ELEVATION - RIGHT SCALE: 1/2" = 1'-0"

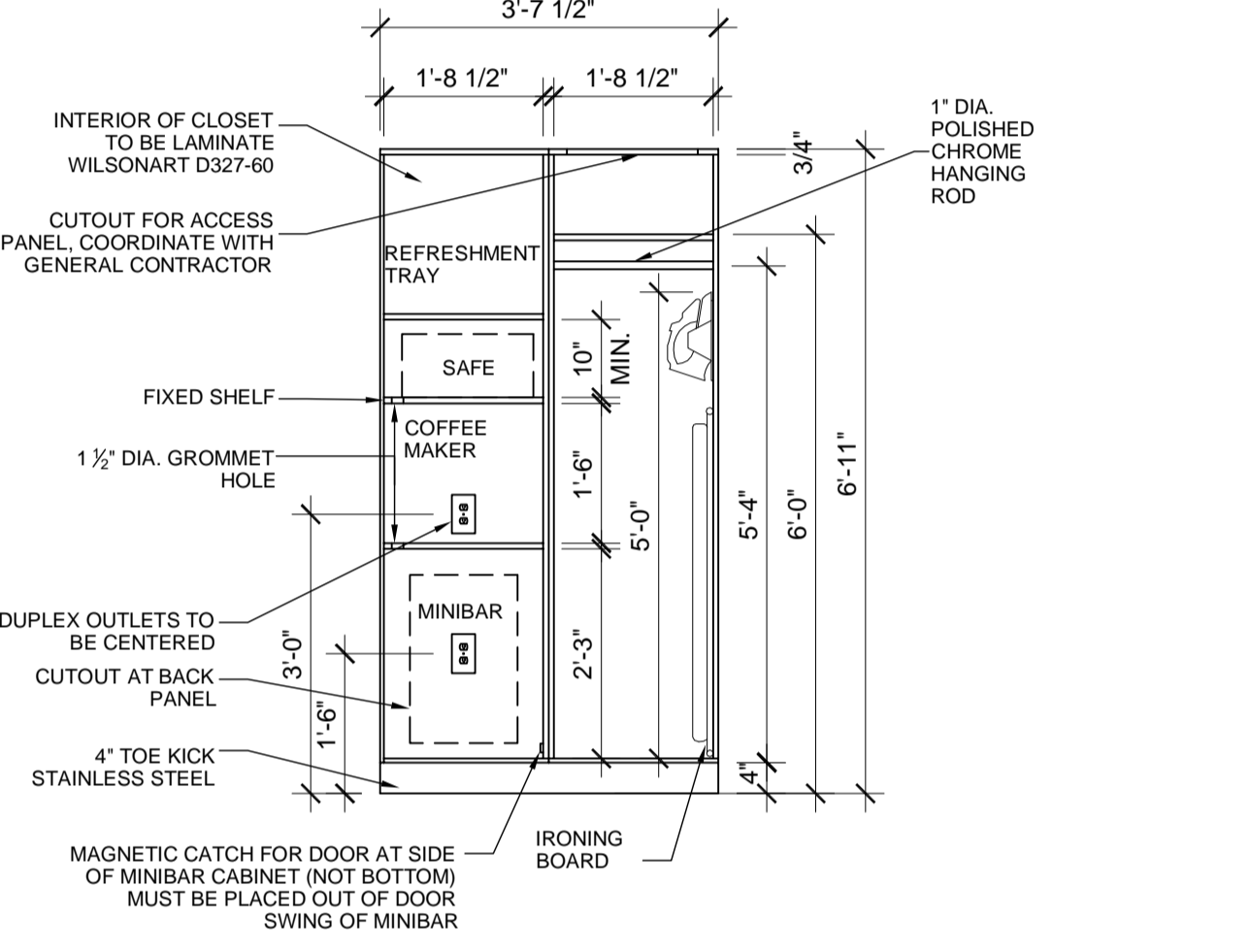

8 2-DOOR CLOSET ELEVATION - RIGHT SCALE: 1/2" = 1'-0"

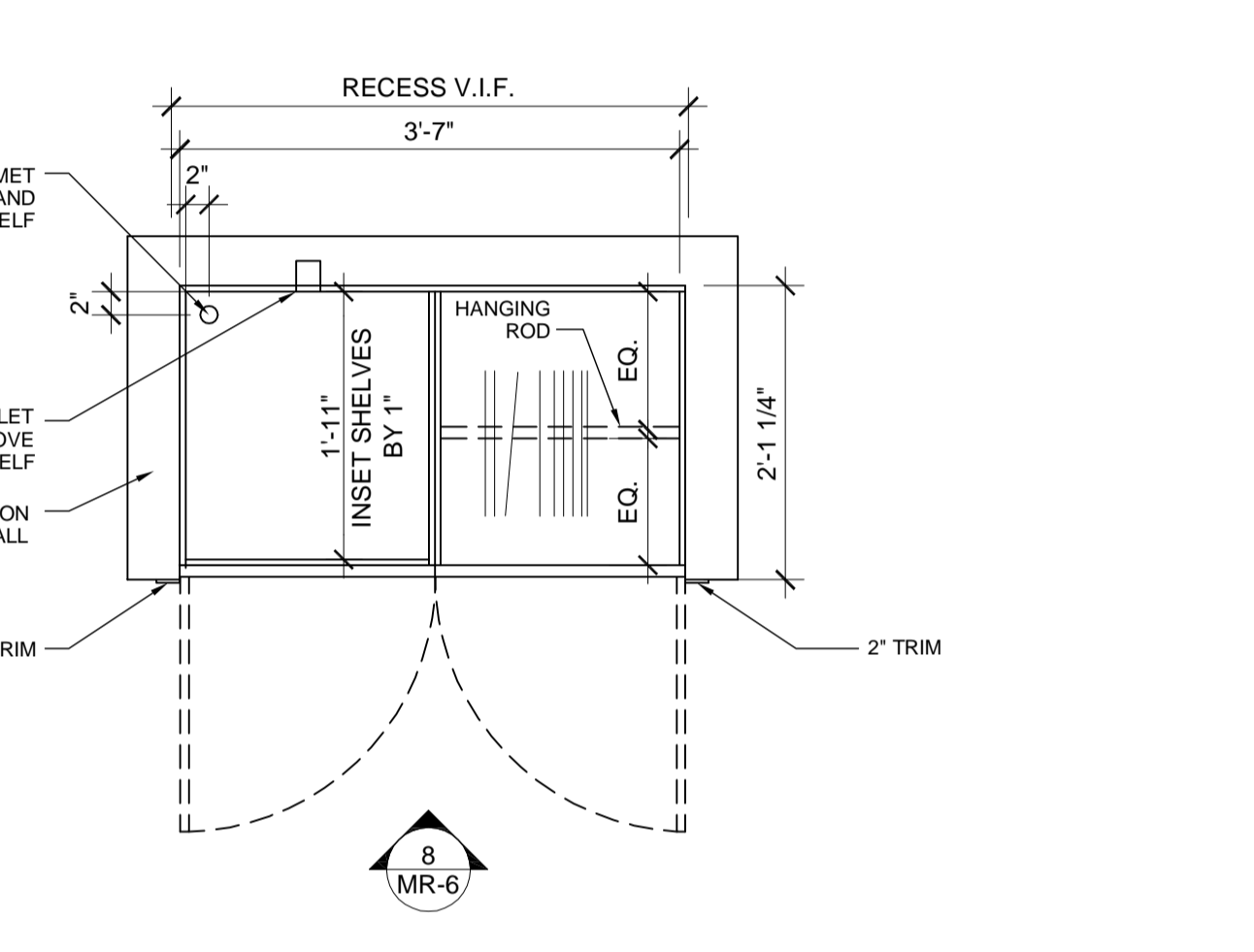

6 2-DOOR CLOSET PLAN - RIGHT SCALE: 3/4" = 1'-0"

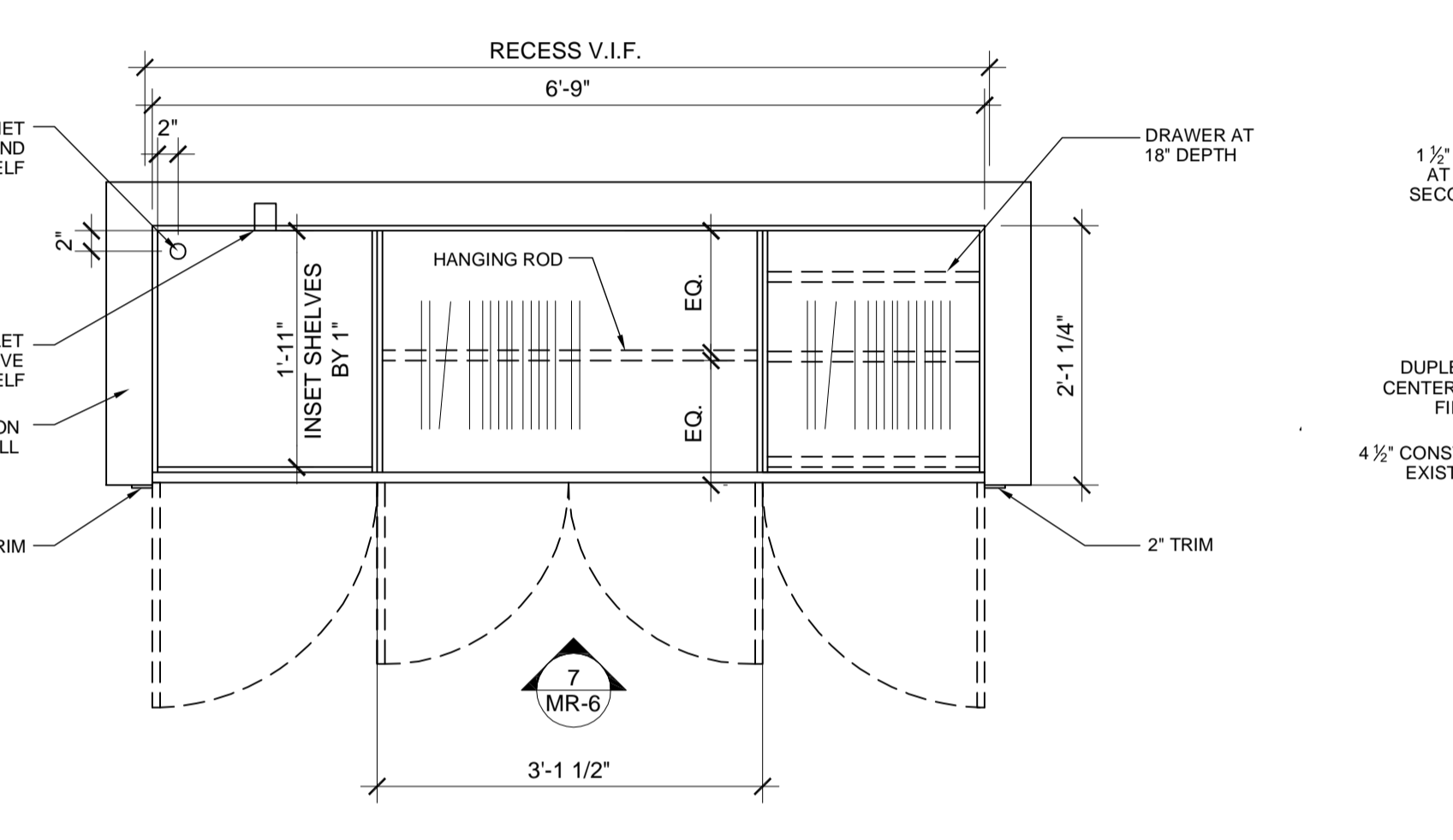

5 4-DOOR CLOSET PLAN - RIGHT SCALE: 3/4" = 1'-0"

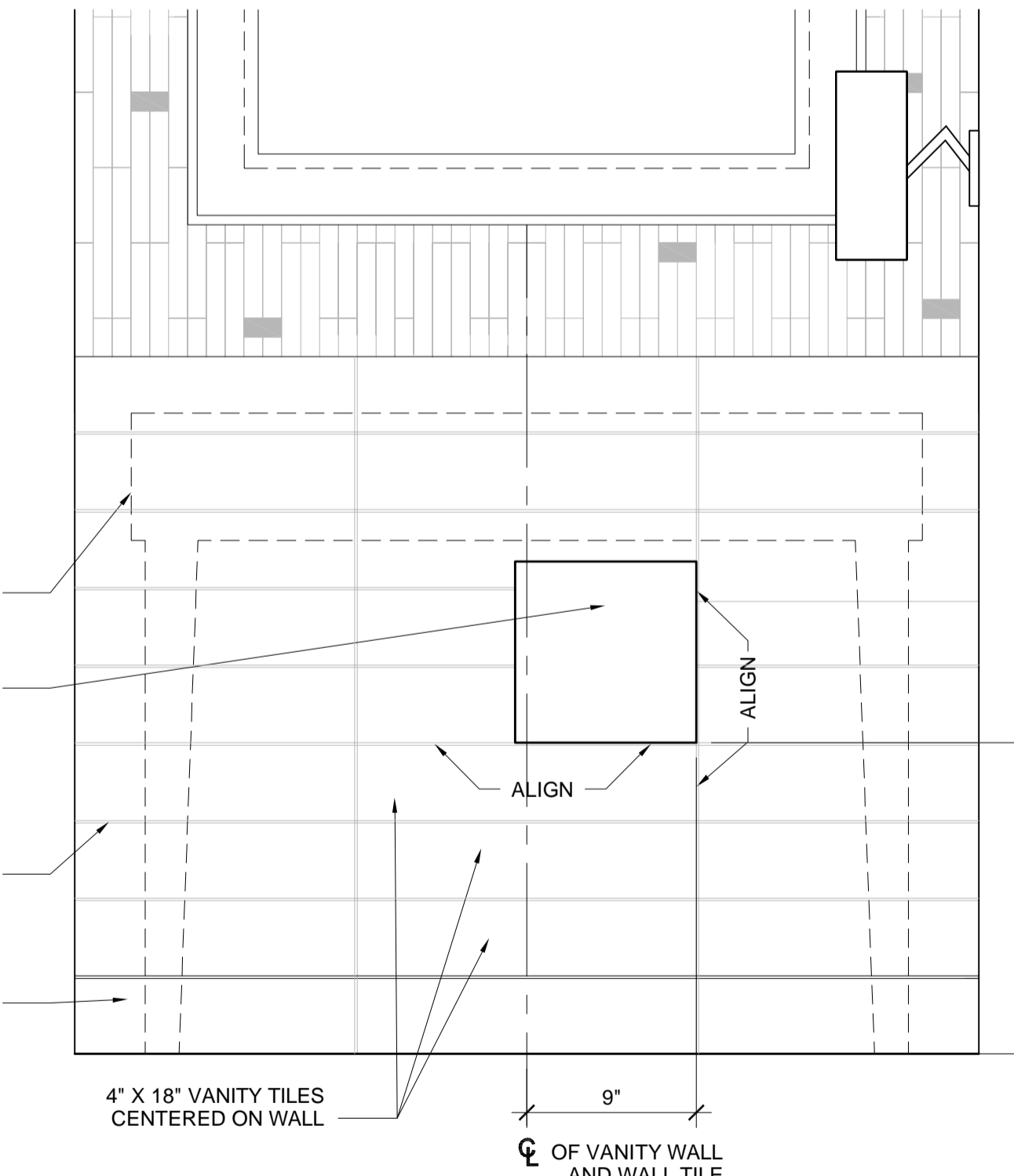

12 PLUMBING ACCESS LOCATION DETAIL SCALE: 1 1/2" = 1'-0"

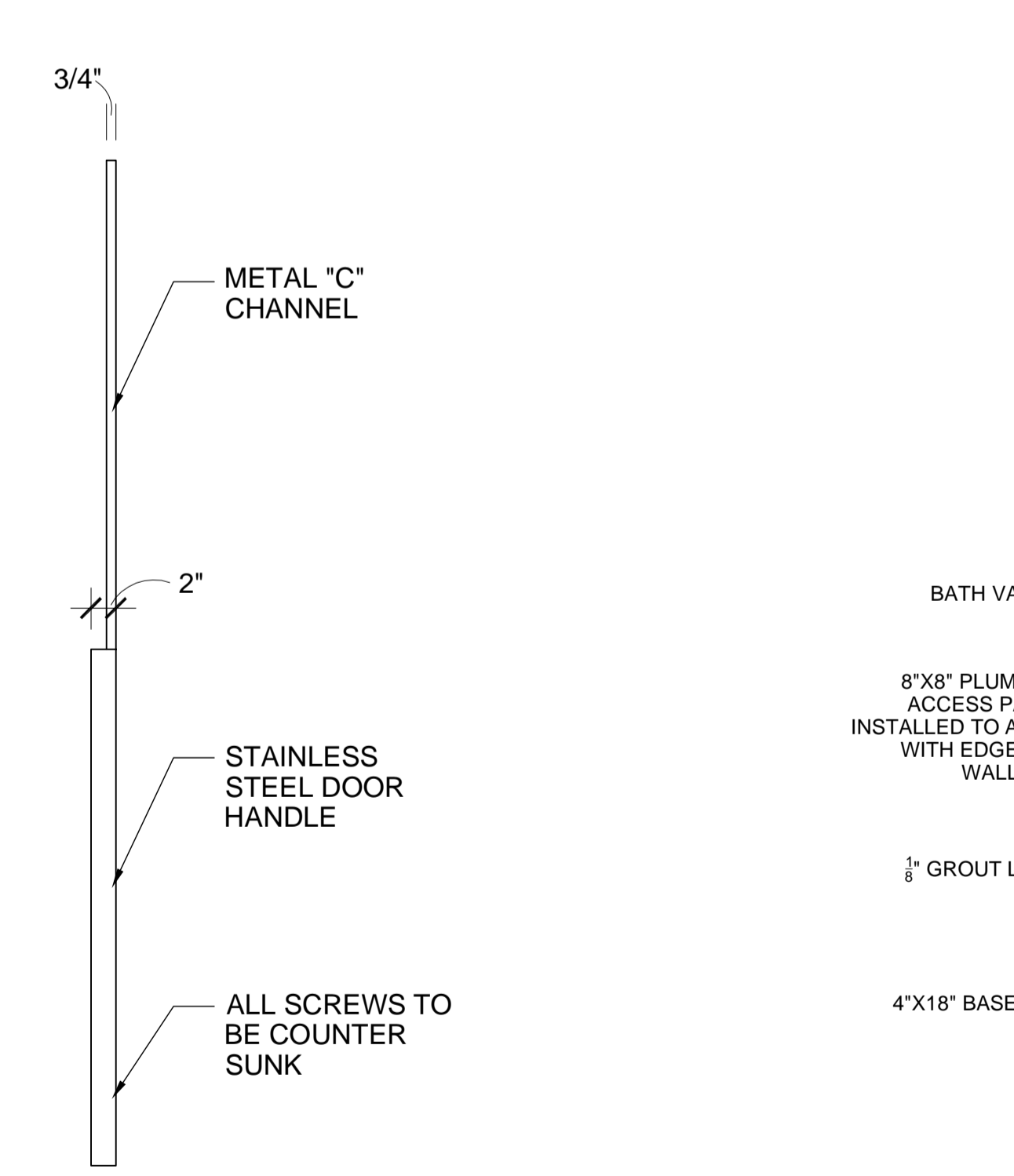

11 CLOSET DOOR SIDE ELEVATION SCALE: 1" = 1'-0"

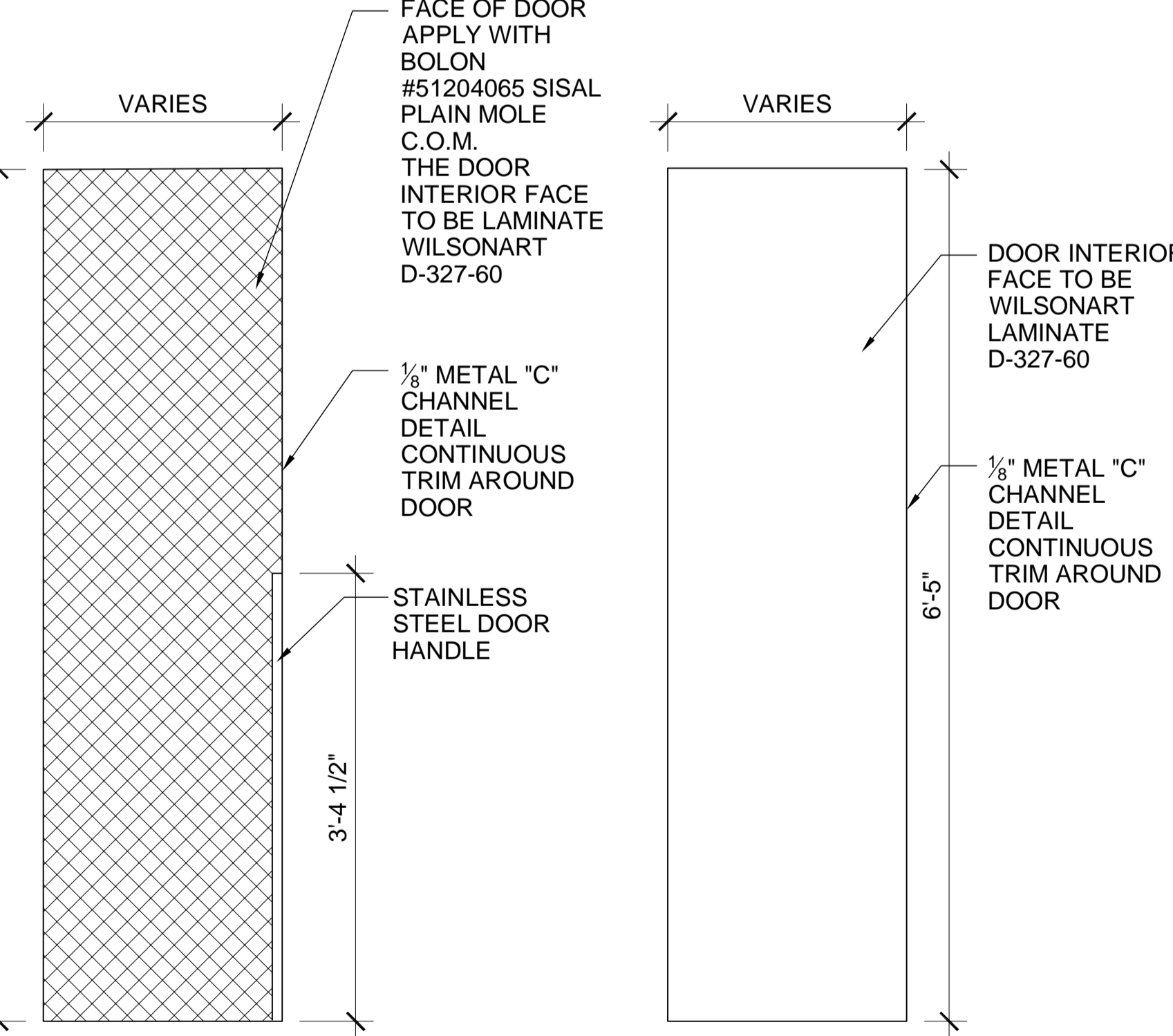

9 CLOSET DOOR FRONT ELEVATION SCALE: 1" = 1'-0"

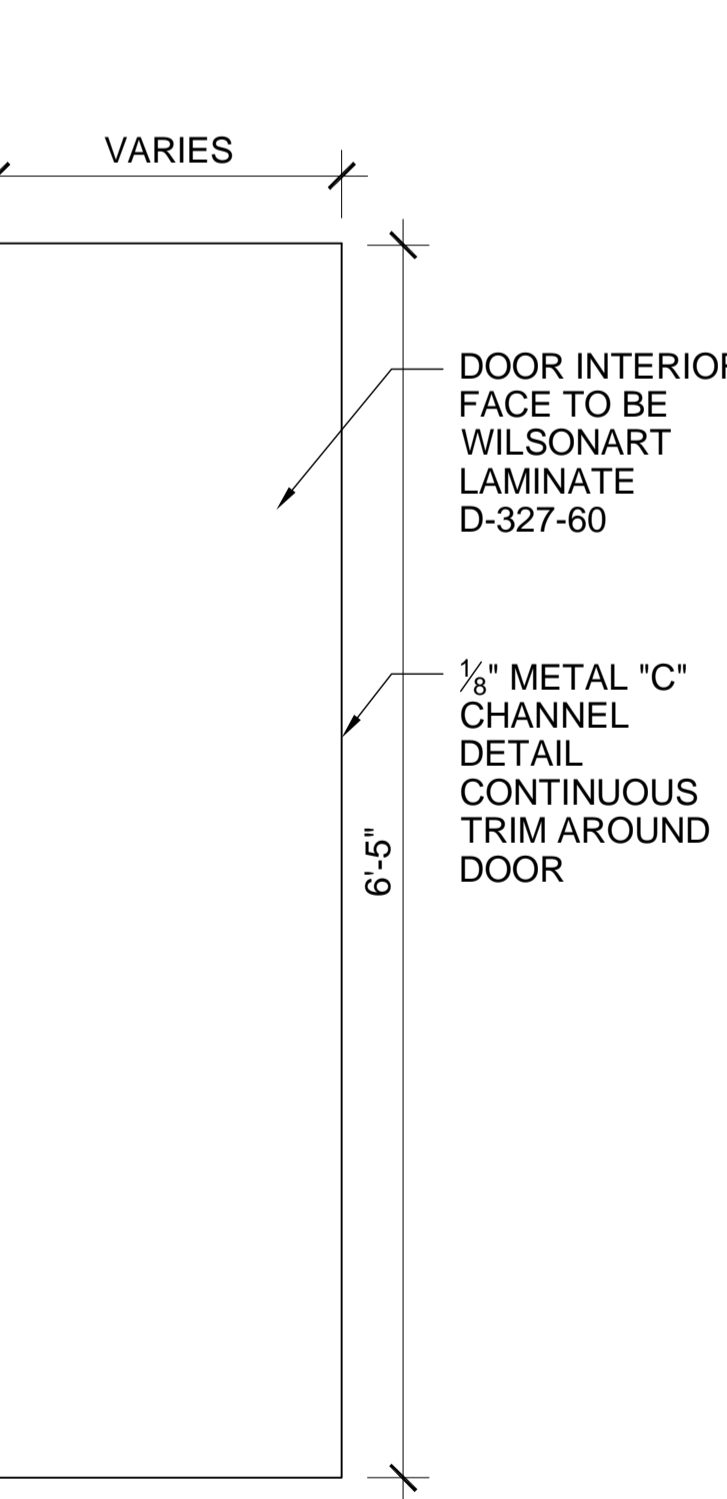

10 CLOSET DOOR REAR ELEVATION SCALE: 1" = 1'-0"



NOTE: COMMENTS CONTAINED HEREIN HAVE BEEN PROVIDED FROM LIMITED ORIGINAL CONSTRUCTION DOCUMENTS. THE CONTRACTOR SHALL VERIFY ALL DIMENSIONS AND CONDITIONS OF THE ATTACHED DOCUMENTS AND ASSOCIATED REVOLUTIONS. THE CONTRACTOR SHALL BE RESPONSIBLE FOR VERIFYING THE ACTUAL EXISTING CONDITIONS.

Project:
WESTIN EASTLAND PARK MODEL ROOM PACKAGE FOR ROCKBRIDGE CAPITAL, LLC.
125 FREE STREET
PORTLAND, ME

This Document is the property of PFVS Architects, Inc. and is to be used only in connection with the project named herein. Reproduction, in whole or in part, shall be allowed only with the express written or verbal permission. Drawing scales as shown are valid on the original size document which is 30 by 42 inches. © 2012 RainTree Architecture, Inc. d/b/a PFVS Architecture.

Sheet Title:

SECTIONS & DETAILS

Job Number:	2014.50
Scale:	SEE ABOVE
Drawn:	
Checked:	
Date:	04.25.2012
NOT RELEASED FOR CONSTRUCTION	

MR-7

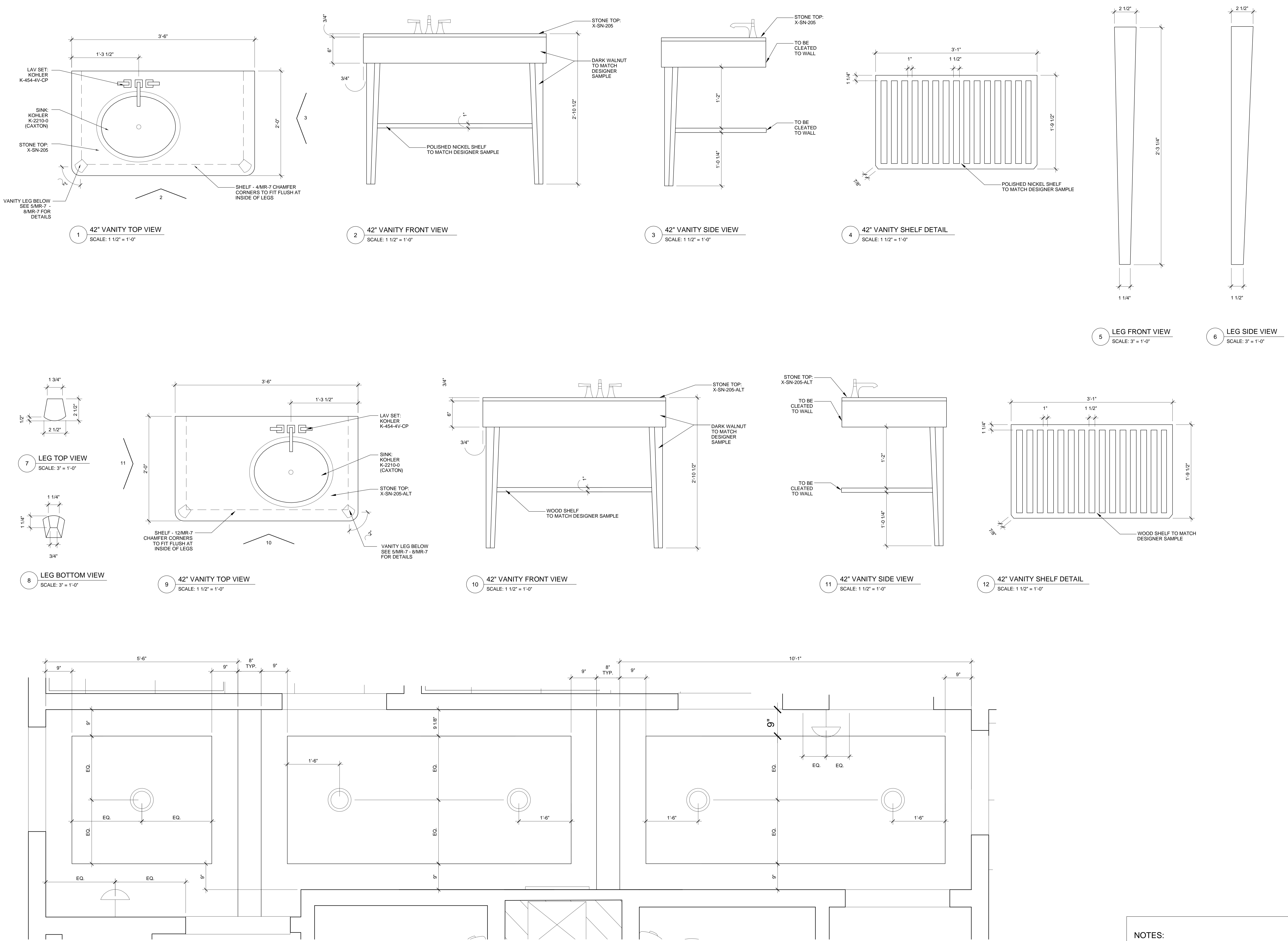

NOTES:

- DETAILS ARE FOR DESIGN INTENT ONLY. MILLWORK SHOP DRAWINGS AND FINISH SAMPLES MUST BE SUBMITTED TO DESIGNER PRIOR TO PRODUCTION.

13 ENLARGED CORRIDOR REFLECTED CEILING PLAN
SCALE: 1" = 1'-0"



Issue Dates:
 04.25.2012 - REVIEW SET

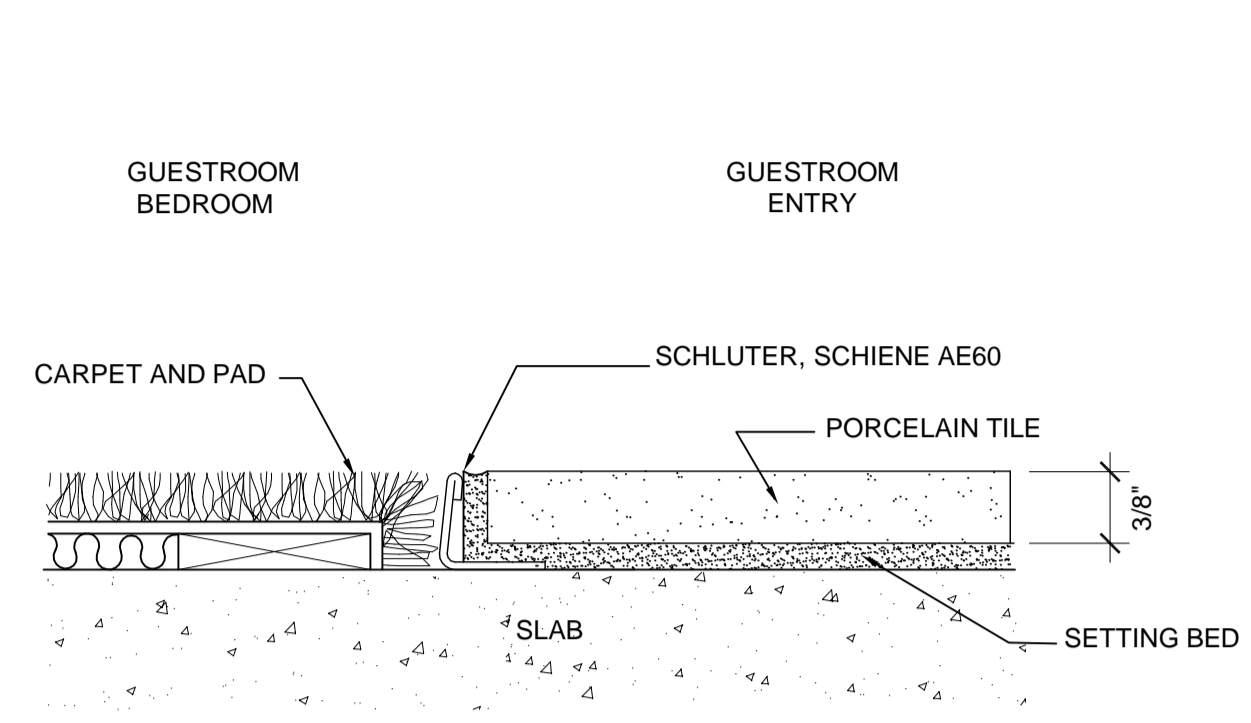

1 CARPET TO TILE TYPICAL TRANSITION DETAIL
 FULL SCALE

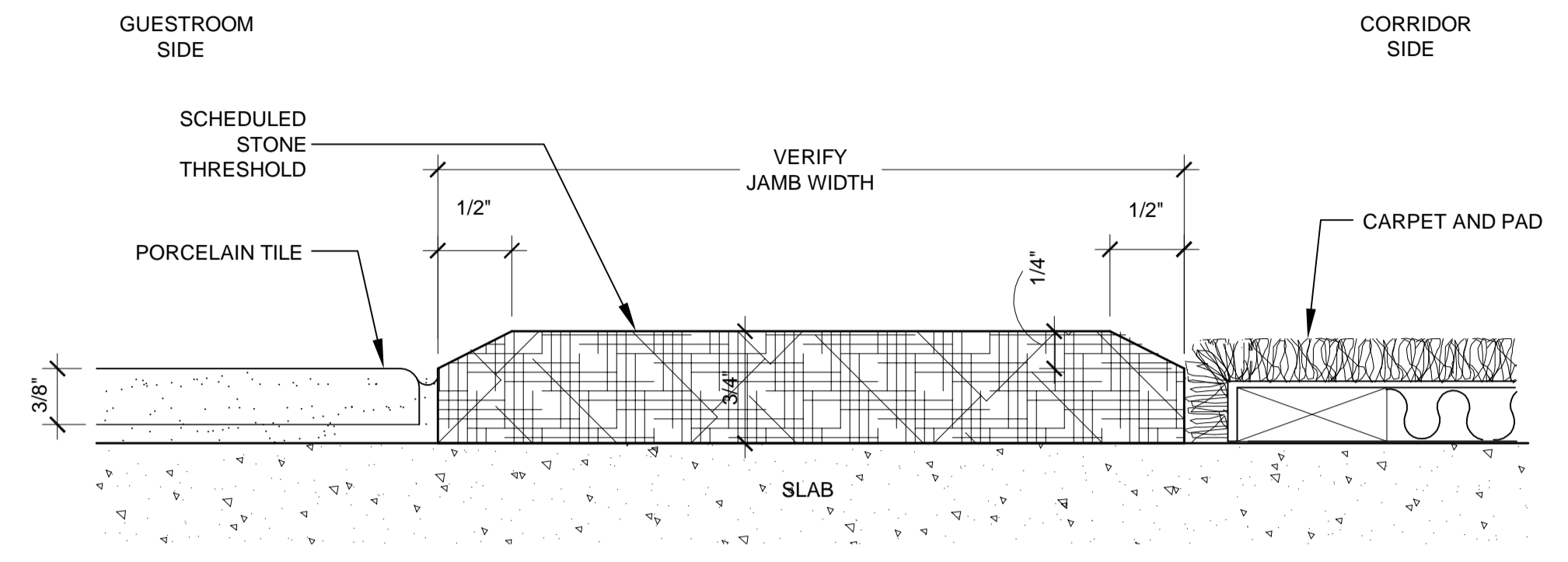

2 GUESTROOM ENTRY TYPICAL THRESHOLD DETAIL
 FULL SCALE

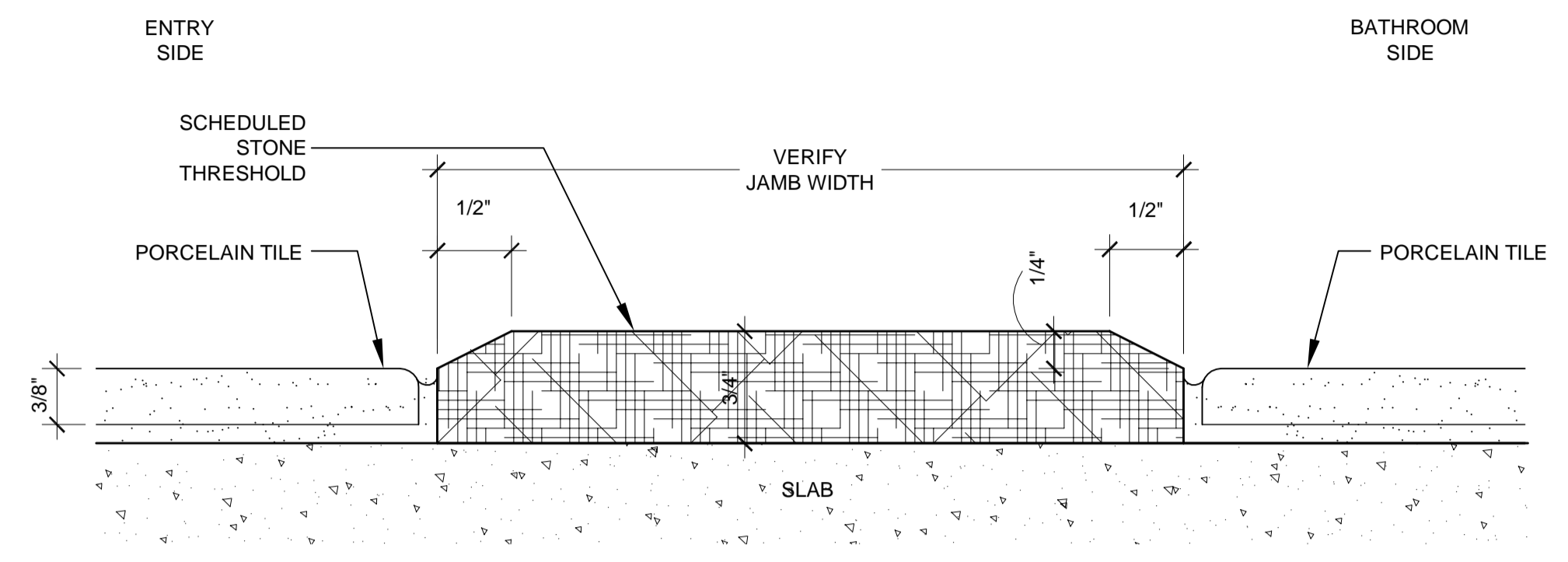

3 GUESTROOM BATH TYPICAL THRESHOLD DETAIL
 FULL SCALE

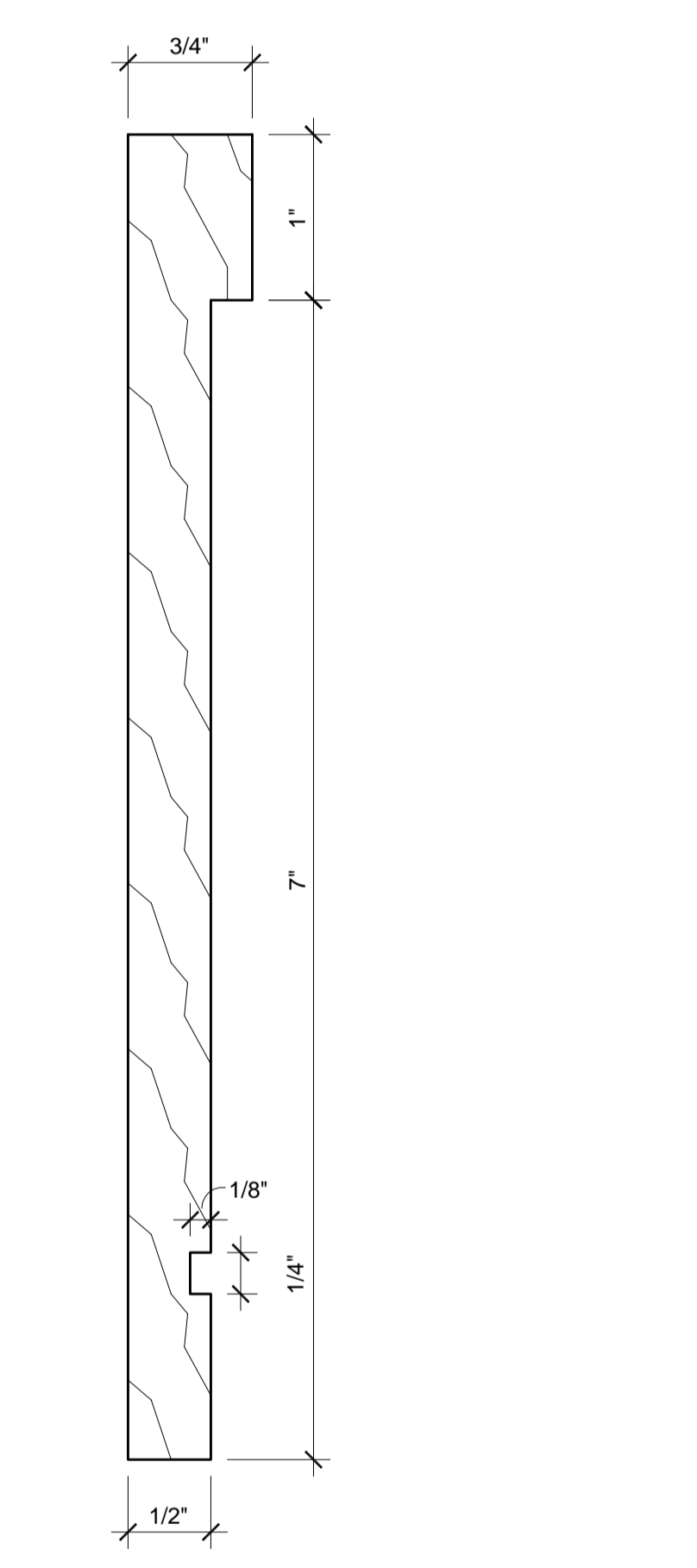

T-1 GUESTROOM VALANCE PROFILE
 FULL SCALE

WESTIN
 HOTELS & RESORTS
 ROCKBRIDGE CAPITAL
 NEW CASTLE HOTELS & RESORTS
 CONTRACTOR
IDC
 IDC CONSTRUCTION, LLC

NOTE: DIMENSIONS CONTAINED HEREIN HAVE BEEN PROVIDED FROM LIMITED ORIGINAL CONSTRUCTION DOCUMENTS. THE CONTRACTOR SHALL VERIFY ALL DIMENSIONS AND CONDITIONS OF THE ATTACHED DOCUMENTS AND ASSOCIATED REVOLUTIONS. THE CONTRACTOR AND ALL ASSOCIATED SUBCONTRACTORS SHALL BE RESPONSIBLE FOR FITTING THE ACTUAL EXISTING CONDITIONS.

Project:
WESTIN EASTLAND PARK MODEL ROOM PACKAGE
 FOR **ROCKBRIDGE CAPITAL, LLC.**
 125 FREE STREET
 PORTLAND, ME

This Document is the property of PFVS Architects, Inc. and is to be used only in connection with the project named herein. Reproduction, in whole or in part, shall be allowed only with the express written or verbal permission. Drawing scales as shown are valid on the original size document which is 30 by 42 inches. © 2012 RainTree Architecture, Inc. d/b/a PFVS Architecture.

Sheet Title:
TRANSITION DETAILS & MILLWORK TRIM PROFILES

Job Number: 12014.50
 Scale: FULL SCALE
 Drawn: MR-8
 Checked:
 Date: 04.25.2012

NOT RELEASED FOR CONSTRUCTION