

DIVERSIFIED COMMUNICATIONS

INTERIOR RENOVATIONS & FIT-UP OF

3rd FLOOR (PARTIAL)

121 FREE STREET
PORTLAND, MAINE 04101

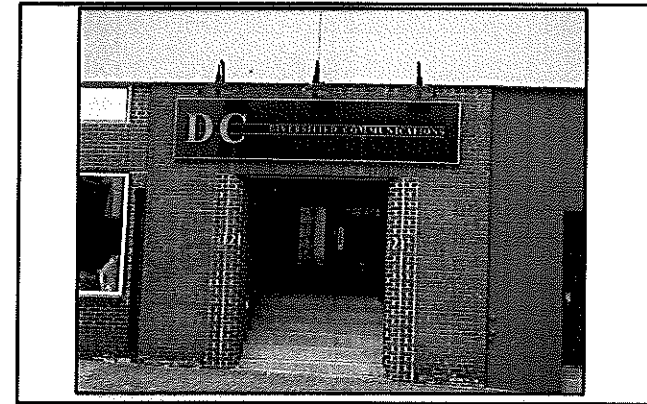

OWNER

FORE RIVER MANAGEMENT
5 MILK STREET
PORTLAND, MAINE 04101
PH: 207-879-1671

DESIGN PROFESSIONAL

WHITED PLANNING + DESIGN
45 HEATHER ROAD
PORTLAND, ME 04103
PH: 207-329-2189

SCOPE OF WORK

WORK CONSISTS OF RENOVATIONS & FIT-OUT OF A PORTION OF THE THIRD FLOOR AT 121 FORE ST, FOR USE BY AN EXISTING TENANT. SEE KEY PLAN. WORK INCLUDES, BUT IS NOT LIMITED TO: MISC DEMOLITION; NEW NON-LOAD-BEARING GYPSUM BOARD WALL SYSTEM; NEW GLAZED PARTITION ASSEMBLY; BOTH GLASS & METAL DOORS; CARPETING; PAINTING; UPDATED KITCHENETTE WITH ADA ACCOMMODATIONS; UPDATED SPRINKLER HEAD(S); RELOCATED FIRE ALARM FIXTURES; ELECTRICAL HEATING & VENTILATION REVISIONS - COMPLETE AND READY TO USE.

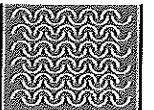

WHITED
PLANNING + DESIGN

CONSULTANTS

OWNER

DIVERSIFIED COMMUNICATIONS
THIRD FLOOR PARTIAL
TENANT FITOUT
121 FORE ST
PORTLAND, ME 04101

ISSUE DATE ISSUED FOR

PROJECT NO: 002

DATE:

SHEET TITLE

TITLE SHEET

G-100

SHEET 1 OF 3

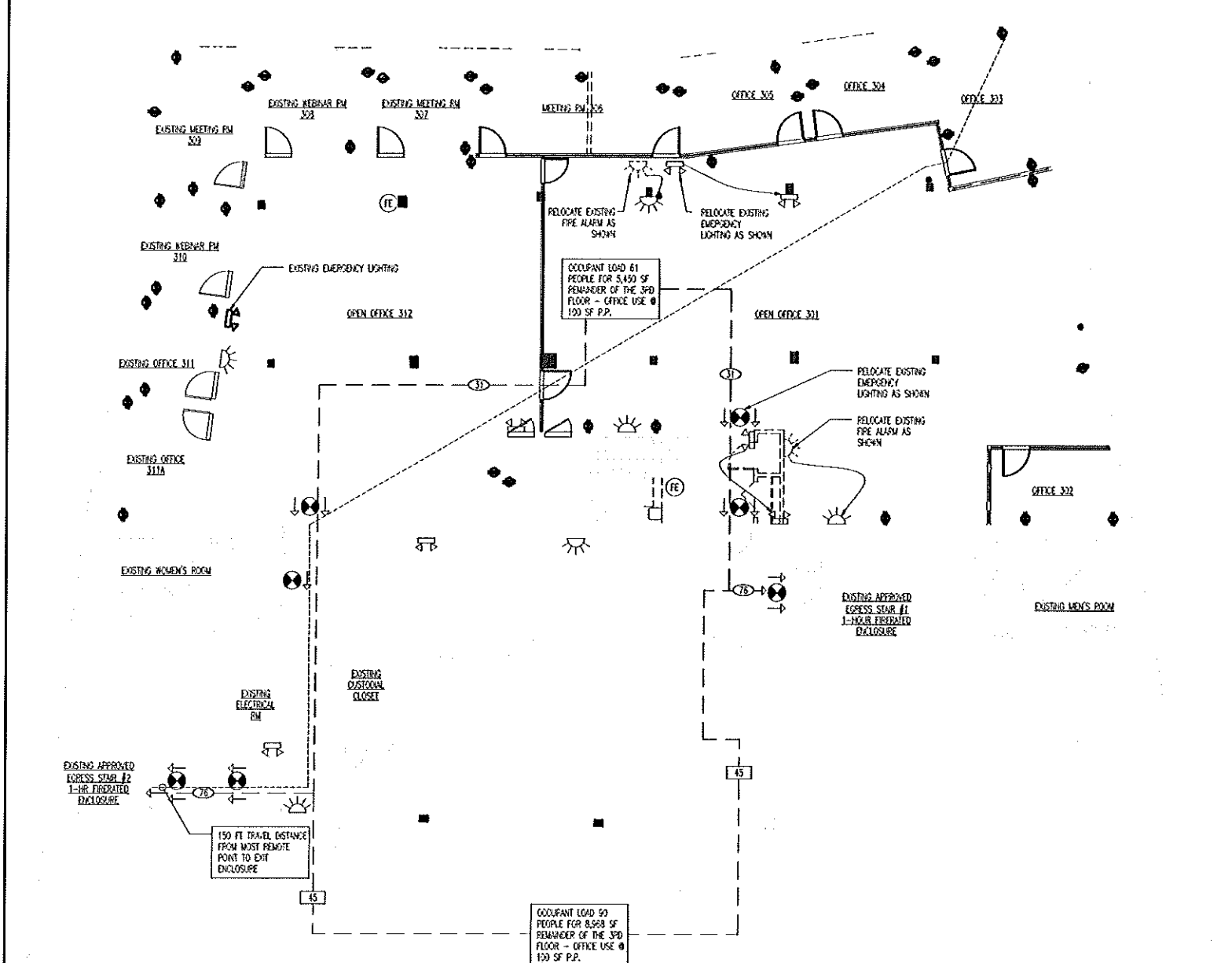

LIFE SAFETY PLAN
1/8"=1'-0"

LIFE SAFETY CODE SUMMARY

<p>NFPA 101 (2009) NOTES BUILDING OCCUPANCY: EXISTING BUSINESS (NFPA); GROUP B (BC)</p> <p>ORDINARY HAZARD CONSTRUCTION TYPE: TYPE II (211) BUILDING IS PROTECTED WITH AN AUTOMATIC SPRINKLER SYSTEM</p> <p>TOTAL SQUARE FOOTAGE OF PROJECT: 5,450 SF</p> <p>EXISTING STAIR 1 / EXISTING STAIR 2 PER NFPA 101, CHAPTER 10, SECTION 10.2.2.3 THE TRAVEL DISTANCE IS LESS THAN 300 FT FROM TERMINATION OF EXIT ENCLOSURE</p> <p>PER NFPA 10, 2007: OCCUPIED SPACE IS SERVED BY 2 CLASS A FIRE EXTINGUISHERS; MAX. TRAVEL DISTANCE TO EXTINGUISHERS IS 75'</p>	<p>PROPOSED TOTAL OCCUPANT LOAD</p> <p>OPEN OFFICE 301: 2239 SF @ 100 P.P. = 23 PEOPLE OFFICE 302: 120 SF @ 100 P.P. = 2 PEOPLE OFFICE 303: 125 SF @ 100 P.P. = 2 PEOPLE OFFICE 304: 138 SF @ 100 P.P. = 2 PEOPLE OFFICE 305: 137 SF @ 100 P.P. = 2 PEOPLE MEETING ROOM 306: 241 @ 100 P.P. = 3 PEOPLE EXISTING MEETING ROOM 307: 122 @ 100 P.P. = 2 PEOPLE EXISTING RECEPTION ROOM 308: 145 SF @ 100 P.P. = 2 PEOPLE EXISTING MEETING ROOM 309: 183 SF @ 100 P.P. = 2 PEOPLE EXISTING RECEPTION ROOM 310: 124 SF @ 100 P.P. = 2 PEOPLE EXISTING OFFICE 311: 132 SF @ 100 P.P. = 2 PEOPLE EXISTING OFFICE 311A: 157 SF @ 100 P.P. = 2 PEOPLE OPEN OFFICE 312: 1446 SF @ 100 P.P. = 15 PEOPLE</p> <p>TOTAL OCCUPANCY: 61</p>
---	---

LIFE SAFETY KEY

	FIRE EXTINGUISHER
	EMERGENCY LIGHTING & BATTERY PACK
	FIRE ALARM
	EXIT LIGHT AND OUTLET BOX, SIGN, DIRECTIONAL ARROWS AS INDICATED

REMOVAL NOTES:

1. THE CONTRACTOR SHALL PROVIDE ADEQUATE PROTECTION TO ALL AREAS AFFECTED BY THE WORK. THE CONTRACTOR SHALL BE HELD RESPONSIBLE FOR ANY DAMAGE TO ANY BUILDING COMPONENTS WHICH OCCUR AS A RESULT OF ALL PHASES OF WORK. ALL EXISTING SURFACES AND EQUIPMENT SCHEDULED TO REMAIN SHALL BE FULLY PROTECTED FROM DAMAGE. SHOULD DAMAGE OCCUR THE CONTRACTOR SHALL HAVE REQUIRED REPAIRS WITHOUT ADDITIONAL COST TO THE OWNER.
2. CONTRACTOR SHALL PERFORM ALL OPERATIONS OF REMOVAL INDICATED ON THE DRAWINGS AND AS MAY BE REQUIRED BY THE WORK. ALL WORK SHALL BE DONE CAREFULLY AND IN AN ORDERLY MANNER.
3. NO DEBRIS SHALL BE ALLOWED TO ACCUMULATE ON THE SITE. DEBRIS SHALL BE REMOVED BY THE CONTRACTOR AS THE JOB PROCEEDS. THE SITE SHALL BE LEFT BROOM CLEAN AT THE COMPLETION OF DEMOLITION.
4. NO STRUCTURAL ELEMENTS SHALL BE REMOVED UNLESS PORTIONS AFFECTED ARE ADEQUATELY SUPPORTED BY EITHER TEMPORARY SHORING OR NEW STRUCTURAL ELEMENTS AS REQUIRED TO PROTECT THE STABILITY AND INTEGRITY OF THE EXISTING STRUCTURE.
5. ALL ADJACENT PROPERTY AFFECTED BY ANY OPERATIONS OF DEMOLITION SHALL BE PROTECTED FROM DAMAGE.
6. REMOVE OR RELOCATE ALL WIRING, PLUMBING, AND MECHANICAL EQUIPMENT AFFECTED BY REMOVALS. REMOVED PIPES AND/OR LINES SHALL BE CUT TO A POINT OF CONCEALMENT 6" ABOVE OR BELOW FINISH SURFACES, AND SHALL BE PROPERLY CAPPED OR PLUGGED. DO NOT REMOVE ANY SPRINKLER SYSTEM COMPONENTS. COORDINATE WITH SPRINKLER CONTRACTOR FOR WORK AFFECTING SPRINKLER SYSTEM.
7. THE CONTRACTOR SHALL PROVIDE, ERECT, AND MAINTAIN ALL TEMPORARY BARRIERS, GUARDS, AND ALL TEMPORARY SHORING MEETING STRUCTURAL REQUIREMENTS OF THE IBC 2003.
8. THE CONTRACTOR SHALL PROVIDE ADEQUATE WEATHER PROTECTION FOR THE BUILDING AND ITS CONTENTS DURING THE COURSE OF THE WORK. ALL OPENINGS IN ANY WALL OR ROOF SHALL BE PROTECTED FROM ALL FORMS OF WEATHER OR WATER PENETRATION.

DRAWING LIST

GENERAL	
<input type="radio"/>	G100 TITLE SHEET & GENERAL NOTES
ARCHITECTURAL	
<input type="radio"/>	A103 3RD FLOOR PLAN
<input type="radio"/>	A104 3RD FLOOR REFLECTED CEILING PLAN

KEY PLAN

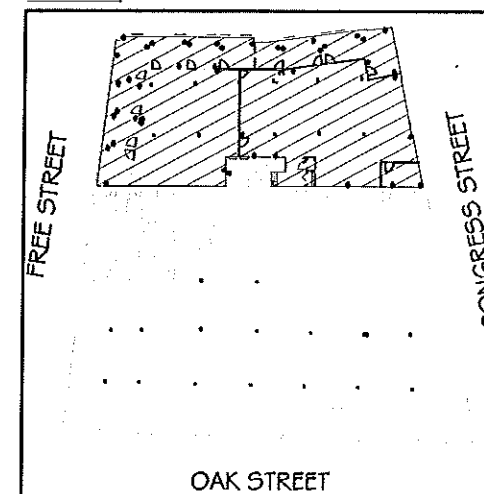

KEY PLAN (3RD FLOOR)
1/8"=1'-0"

GENERAL NOTES:

1. SITE CONDITIONS: ALL CONTRACTORS BY COMMENCING THE WORK ACCEPT THE CONDITIONS OF THE SITE AND THE COMPLETENESS OF THE CONTRACT DOCUMENTS. ANY DISCREPANCIES BETWEEN DRAWINGS AND ACTUAL CONDITIONS SHOULD BE BROUGHT TO THE ATTENTION OF THE DESIGNER PRIOR TO BEGINNING THE WORK. NO EXTRAS SHALL BE ALLOWED FOR DISCREPANCIES AFTER THE WORK HAS BEGUN.
2. DRAWINGS: CONTRACTORS ARE RESPONSIBLE FOR COMPLETE REVIEW OF THE DRAWINGS. ITEMS AFFECTING ALL TRADES ARE PLACED THROUGHOUT THE SET OF DRAWINGS. NO TOLERANCE FOR MISSED ITEMS IN OTHER SECTIONS WILL BE FORGIVEN. THE CONTRACTOR SHALL PROMPTLY NOTIFY THE DESIGNER OF ANY AMBIGUITY, INCONSISTENCY OR ERROR WHICH THEY DISCOVER UPON EXAMINATION OF THE CONTRACT DOCUMENTS, THE SITE, OR LOCAL CONDITIONS. IN CASE OF A CONFLICT WITHIN THE ARCHITECTURAL DRAWINGS PROMPTLY NOTIFY DESIGNER FOR COORDINATION.
3. THE GENERAL CONTRACTOR SHALL DISTRIBUTE COMPLETE SETS OF DRAWINGS TO ALL SUBCONTRACTORS. DO NOT SEPARATE DRAWINGS BY DISCIPLINE. DO NOT SCALE DRAWINGS.
4. COMPLETENESS: ANY MATERIAL OR LABOR, NEITHER SHOWN ON THE DRAWINGS, NOR SPECIFIED, BUT WHICH IS OBVIOUSLY NECESSARY TO COMPLETE THE WORK OF A SIMILAR NATURE OR TO COMPLY WITH ALL APPLICABLE CODES SHALL BE FURNISHED WITHOUT ADDITIONAL COST TO THE OWNER OR THE CONTRACTOR. IN THE CASE OF QUANTITIES/VOLUMES, THE GREATER AMOUNT OF THE ONE OF GREATER VALUE SHALL PREVAIL AND BE PROVIDED BY THE CONTRACTORS AS A PART OF HIS BASE CONTRACT AND SHALL NOT BECOME A BASIS FOR CHANGE ORDERS OR CLAIMS FOR ADDITIONAL COMPENSATION. IN THE CASE OF CONFLICTING OR INCONSISTENT INFORMATION, THE MOST STRINGENT REQUIREMENTS SHALL PREVAIL AND BE PROVIDED BY THE CONTRACTORS AS A PART OF THEIR BASE CONTRACT AND SHALL NOT BECOME A BASIS FOR CHANGE ORDERS OR CLAIMS FOR ADDITIONAL COMPENSATION.
5. PERMITS: EACH CONTRACTOR SHALL BE RESPONSIBLE FOR ALL PERMITS, FEES, LABOR, EQUIPMENT, ETC. AS MAY BE REQUIRED TO COMPLETE THEIR RESPECTIVE WORK CATEGORY. CONTRACTORS SHALL FURNISH TO THE DESIGNER A COPY OF ALL APPROVED PERMITS, DRAWINGS AND CODE COMPLIANCE ADDENDA WITH PLAN ENGINEER COMMENTS WITHIN 48 HOURS OF RECEIPT OF THE SAME AT NO COST TO THE DESIGNER. ANY ADDITIONAL WORK REQUIRED AS A RESULT OF THE ABOVE SHALL BE PROVIDED BY THE CONTRACTOR AS A PART OF HIS BASE CONTRACT AND SHALL NOT BECOME A BASIS FOR CHANGE ORDERS OR CLAIMS FOR ADDITIONAL COMPENSATION IF THE CONTRACTOR FAILS TO COMPLY WITH PROVIDING THE APPROVED PERMITS OR ADDENDA TO THE DESIGNER.
6. INSURANCE: ALL CONTRACTORS SHALL OBTAIN "ALL RISK" INSURANCE, AS STIPULATED IN THE SPECIFICATION, AND ALL CUSTOMARY STATUTORY INSURANCES, COMPREHENSIVE GENERAL LIABILITY, ETC. AS INDICATED IN THE PROJECT MANUAL. THE DESIGNER AND THE OWNER SHALL BE NAMED AS INSURED PARTIES TO THE "ALL RISK" INSURANCE POLICY. PROVIDE CERTIFICATE OF INSURANCE TO DESIGNER PRIOR TO COMMENCING WORK.
7. DOCUMENTATION / RECORD DRAWINGS: THE CONTRACTORS SHALL KEEP A RECORD OF ALL DEVIATIONS FROM THE CONTRACT DOCUMENTS. THEY SHALL NEATLY AND CORRECTLY ENTER IN COLOR PENCIL, ANY DEVIATIONS ON THE DRAWINGS AND SPECIFICATIONS AFFECTED AND SHALL KEEP THE DRAWINGS AVAILABLE FOR INSPECTION. AN EXTRA SET OF CONSTRUCTION DOCUMENTS WILL BE FURNISHED FOR THE PURPOSE.
8. PROTECTION: ALL CONTRACTORS SHALL BE JOINTLY RESPONSIBLE FOR TAKING ALL STEPS NECESSARY TO PROTECT THE PUBLIC FROM INJURY AND ADJACENT PROPERTY FROM DAMAGES DURING CONSTRUCTION AS REQUIRED BY LOCAL CODES. ALL CONTRACTORS SHALL ALSO BE RESPONSIBLE FOR PROJECT SECURITY FROM THE START OF THE WORK UNTIL THE OWNER ACCEPTS THE PROJECT AS TOTALLY COMPLETE.
9. DRAWINGS INDICATE THE MINIMUM STANDARDS. SHOULD ANY WORK INDICATED BE SUBSTANDARD TO ANY ORDINANCES, LAWS, CODES, RULES OR REGULATIONS BEYOND ON THE WORK, THE CONTRACTOR SHALL DESIREE THE WORK IN ACCORDANCE WITH SUCH ORDINANCES, LAWS, CODES, RULES, OR REGULATIONS AS A PART OF HIS BASE CONTRACT WITHOUT INCREASE IN COST TO OWNER OR DESIGNER.
10. CONTRACTORS SHALL REMOVE ALL CONSTRUCTION DEBRIS RELATED TO THEIR WORK CATEGORY FROM JOB SITE. ALL CONSTRUCTION DEBRIS SHALL BE CONTAINED WITHIN LIMITS OF CONTRACT.
11. ALL CONTRACTORS ARE JOINTLY RESPONSIBLE TO HAVE ENTIRE AREA CLEAN AND SPOTLESS AT TIME OF TURN OVER.
12. CONTRACTOR SHALL BE RESPONSIBLE FOR MAINTAINING WORKSITE SAFETY PER LOCAL JURISDICTION, OSHA REQUIREMENTS AND ANY AND ALL ADDITIONAL GOVERNING AUTHORITIES.

DOOR SCHEDULE

Door Schedule								
NO.	DOOR ELEVATION TYPE	MATERIAL	DOOR SIZE			FRAME		NOTES
			WIDTH	HEIGHT	THICK.	MATERIAL		
301A	NOTE 3	GL	3'-0"	6'-8"	3/4"	N/A	NOTES 2 & 3	
301B	NOTE 3	GL	2'-8"	6'-8"	3/4"	N/A	NOTES 1, 2 & 3; CONTRACTOR TO FIELD VERIFY 2'-8" CLEAR WIDTH	
302	NOTE 3	GL	3'-0"	6'-8"	3/4"	N/A	NOTES 2 & 3	
303	NOTE 3	GL	3'-0"	6'-8"	3/4"	N/A	NOTES 2 & 3	
304	NOTE 3	GL	3'-0"	6'-8"	3/4"	N/A	NOTES 2 & 3	
305	NOTE 3	GL	3'-0"	6'-8"	3/4"	N/A	NOTES 2 & 3	
306A	NOTE 3	GL	3'-0"	6'-8"	3/4"	N/A	NOTES 2 & 3	
306B	NOTE 3	GL	3'-0"	6'-8"	3/4"	N/A	NOTES 2 & 3	
NOTES:								
1) PROVIDE DOOR & HARDWARE TO ENSURE MIN. 2'-8" CLEAR PASSAGE THROUGH DOOR								
2) SEE SHOP DRAWINGS FOR DOOR HARDWARE								
3) SEE SHOP DRAWINGS FOR GLASS DOOR ELEVATIONS								

REFLECTED CEILING PLAN KEY

	EXISTING 2x4 CEILING LIGHT
	NEW SINGLE SWITCH
	THREE-WAY SWITCH
	NEW ELECTRICAL CONNECTIONS BETWEEN FITTINGS
	EXISTING 4" RECESSED DOWNLIGHTS
	EMERGENCY LIGHTING & BATTERY PACK
	FIRE ALARM
	EXIT LIGHT AND OUTLET BOX, SIGN, DIRECTIONAL ARROWS AS INDICATED

GENERAL NOTES

1. ALLOW 10% ACT REPLACEMENT/FILL (FOR REMOVED WALLS) 2x4 TILES
2. PROVIDE NEW CEILING TILE TRACK SYSTEM AT TRUSSING ROOM 311 & MEETING ROOM 306; REUSE EXISTING TILE AND LIGHT FITTINGS AS MUCH AS POSSIBLE
3. FOR CLARITY, ONLY FEATURES EFFECTED BY NEW WORK HAVE BEEN SHOWN; OTHERS NOT SHOWN FOR THIS PROJECT. G.C. SHALL VERIFY FIELD CONDITIONS
4. PROVIDE NEW LIGHT SWITCHES AS SHOWN; REMOVE EXISTING SWITCHES AND RELOCATE WIRING TO ACCOMMODATE NEW SWITCH LOCATIONS



CONSULTANTS

OWNER
 DIVERSIFIED COMMUNICATIONS
 THIRD FLOOR PARTIAL
 TENANT FITOUT
 121 FORE ST
 PORTLAND, ME 04101

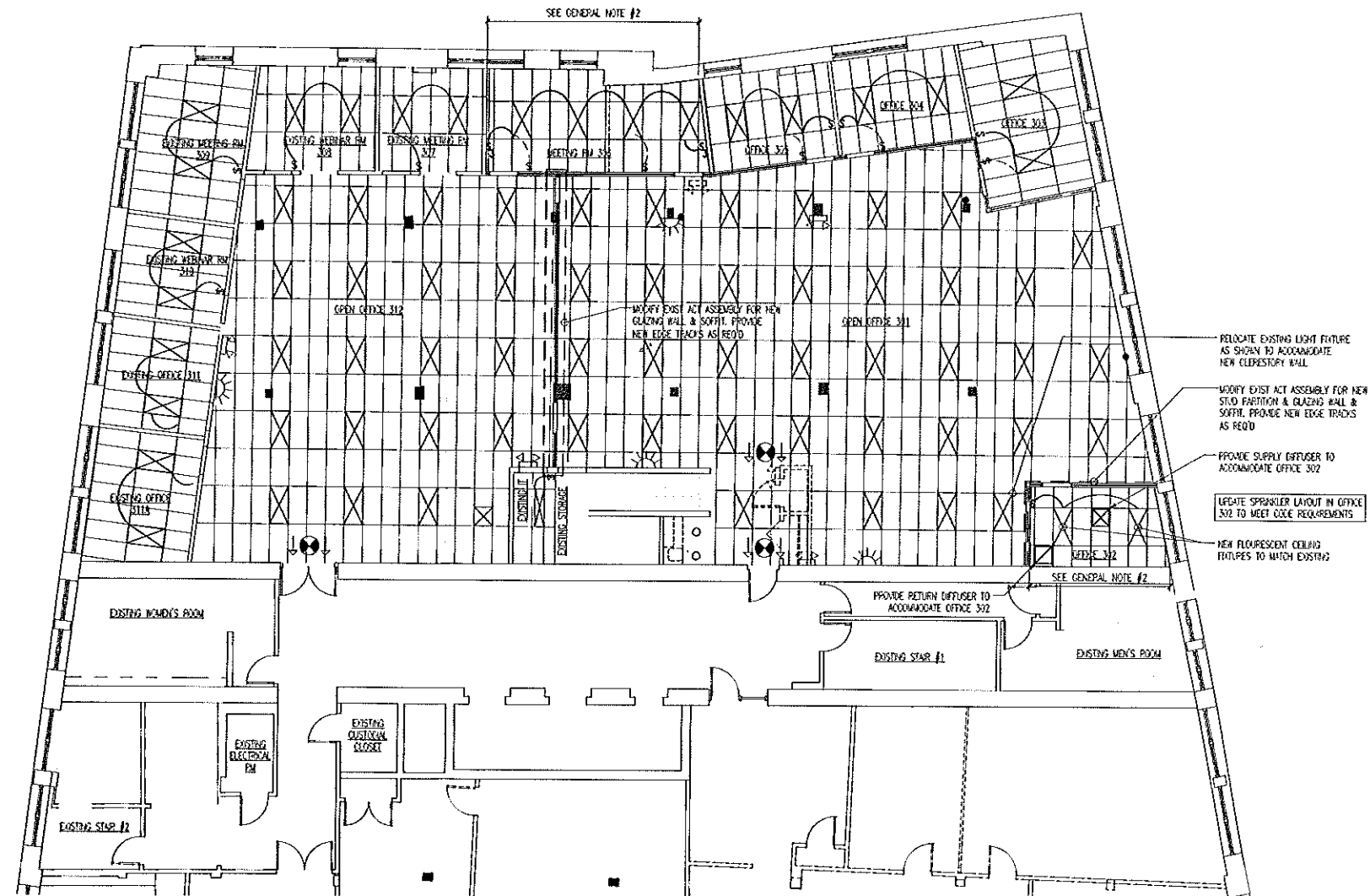

ISSUE	DATE	ISSUED FOR

PROJECT NO: 002
 COPYRIGHT:
 SHEET TITLE:
REFLECTED CEILING PLAN
 A104
 SHEET 3 OF 3

RECEIVED
MAR 13 2012
Dept. of Building Inspections
City of Portland Maine

DIVERSIFIED COMMUNICATIONS

121 FREE STREET
PORTLAND, ME

THIRD FLOOR - IT DEPARTMENT

SCALE
NTS

DATE
1/10/12

DRAWN BY
JH

SALES
SW

REVISIONS
1/23/12
1/27/12
2/6/12
2/13/12
2/23/12

FURNITURE
PLAN

DWG NAME
Diversified Communication IT 3.dwg

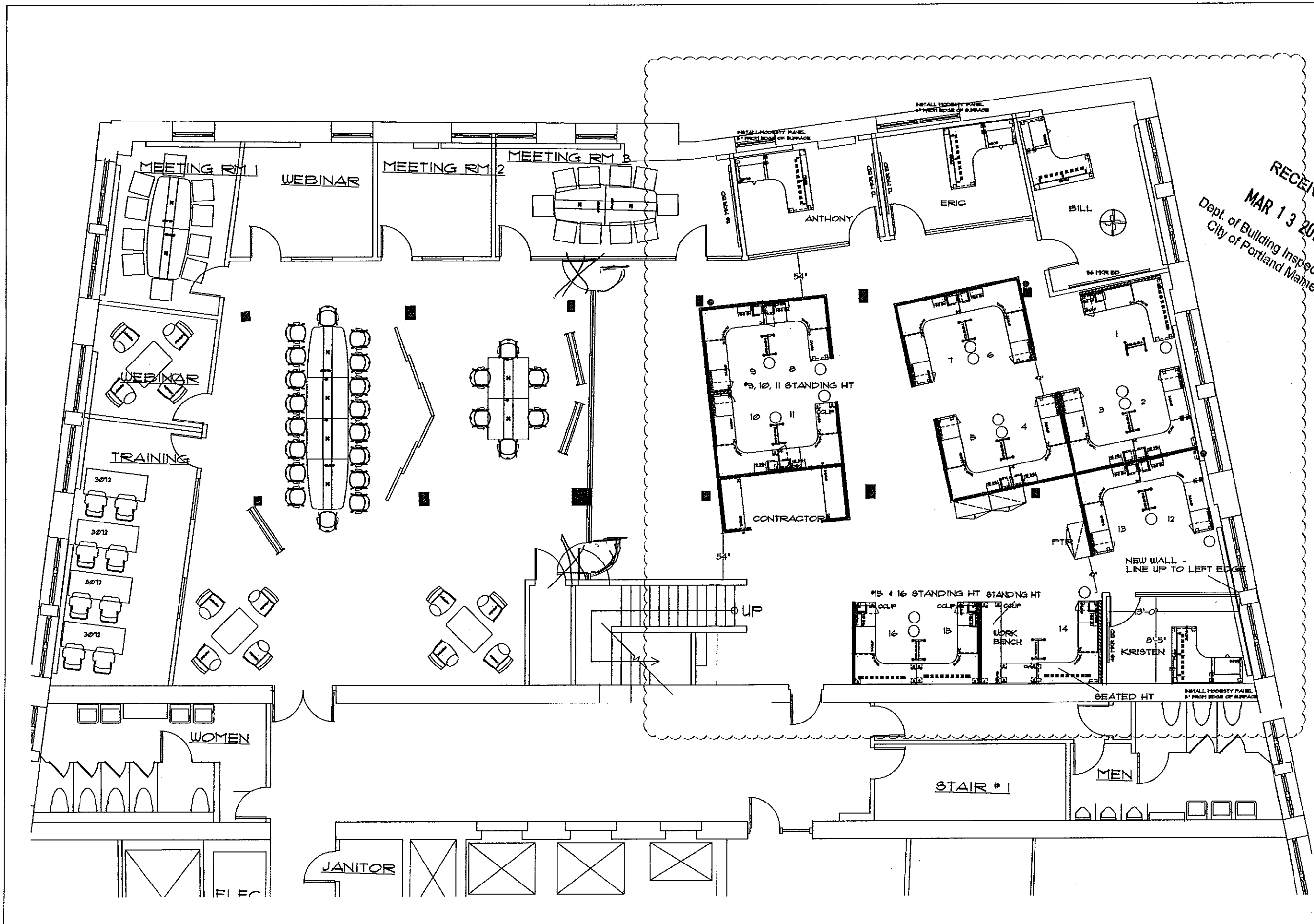

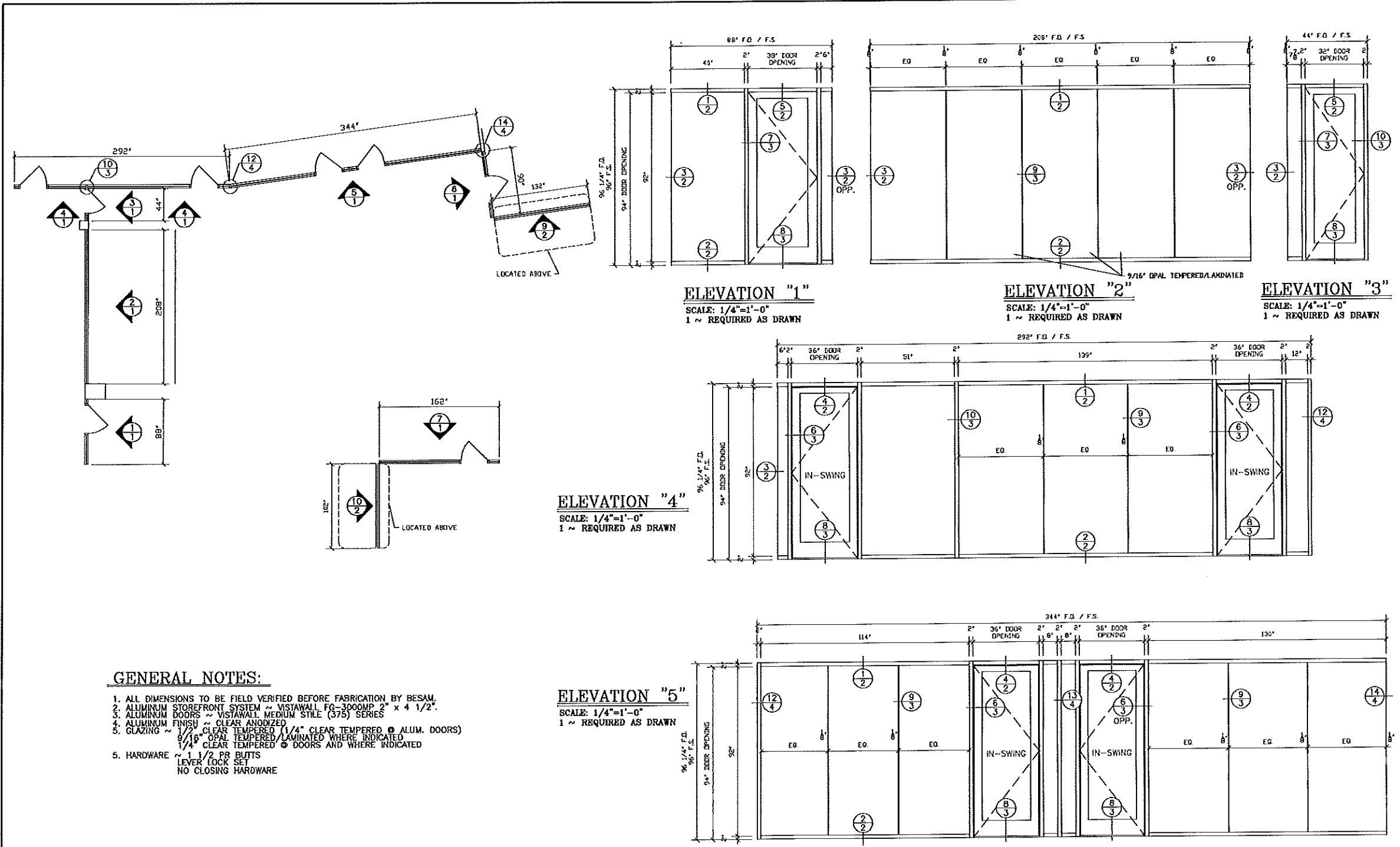

GENERAL NOTES:

1. ALL DIMENSIONS TO BE FIELD VERIFIED BEFORE FABRICATION BY BESAM.
2. ALUMINUM STOREFRONT SYSTEM ~ VISTAWALL FG-3000MP 2" x 4 1/2".
3. ALUMINUM DOORS ~ VISTAWALL MEDIUM STILE (375) SERIES
4. ALUMINUM FINISH ~ CLEAR ANODIZED
5. GLAZING ~ 1/2" CLEAR TEMPERED (1/4" CLEAR TEMPERED @ ALUM. DOORS)
 9/16" OPAL TEMPERED/LAMINATED WHERE INDICATED
 1/4" CLEAR TEMPERED @ DOORS AND WHERE INDICATED
5. HARDWARE ~ 1 1/2" PR BUTTS
 LEVER LOCK SET
 NO CLOSING HARDWARE

AD&W
 P.O. BOX 910
 865 SPRING ST.
 WESTBROOK, ME 04098
 PHONE: 207-879-7800
 FAX: 207-774-3982

AD&W
 ARCHITECTURAL DOORS & WINDOWS
 LAST REVISED: 3/7/12
 JOB NAME: DIVERSIFIED COMMUNICATIONS

RECEIVED
 MAR 13 2012
 Dept. of Building Inspections
 City of Portland Maine

ABBREVIATIONS:

M.O.- MASONRY OPENING	F.S.- FRAME SIZE
F.O.- FINISHED OPENING	W.S.- WINDOW SIZE
D.O.- DOOR OPENING	REQ'D- REQUIRED
S.O.- STEEL OPENING	CLR.- CLEAR
A.F.F.- ABOVE FINISHED FLOOR	B.O.S.- BOTTOM OF STEEL
DIM.- DIMENSION	T.O.S.- TOP OF STEEL
Q- CENTER LINE	NTS - NOT TO SCALE

SYMBOLS:

	ELEVATION NUMBER SHEET NUMBER
	DETAIL NUMBER SHEET NUMBER

REVISIONS:

NO.	DATE	DESCRIPTION	NO.	DATE	DESCRIPTION

JOB NAME: DIVERSIFIED COMMUNICATIONS

DATE: 3/7/12

ARCHITECT:

CONTRACTOR:

DRAWN BY: R. BOREK

SHEET NUMBER
 1 of 4

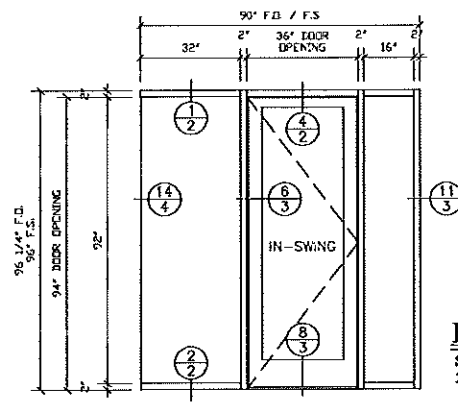

ELEVATION "6"
SCALE: 1/4"=1'-0"
1 ~ REQUIRED AS DRAWN

ELEVATION "7"
SCALE: 1/4"=1'-0"
1 ~ REQUIRED AS DRAWN

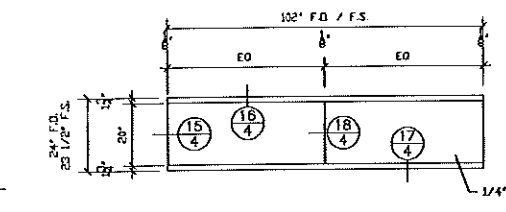
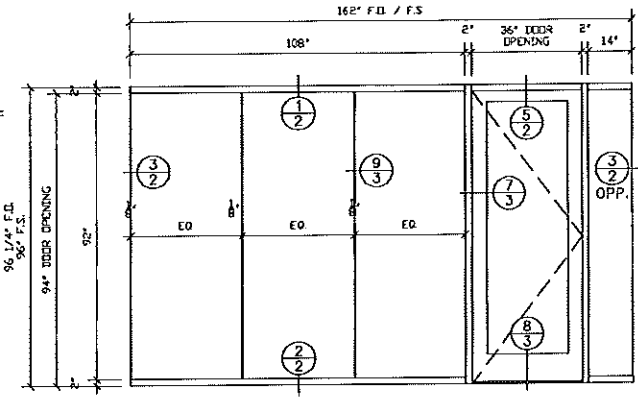

ELEVATION "8"
SCALE: 1/4"=1'-0"
1 ~ REQUIRED AS DRAWN

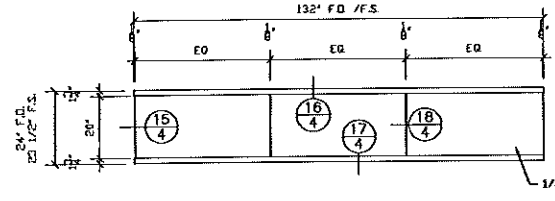

ELEVATION "9"
SCALE: 1/4"=1'-0"
1 ~ REQUIRED AS DRAWN

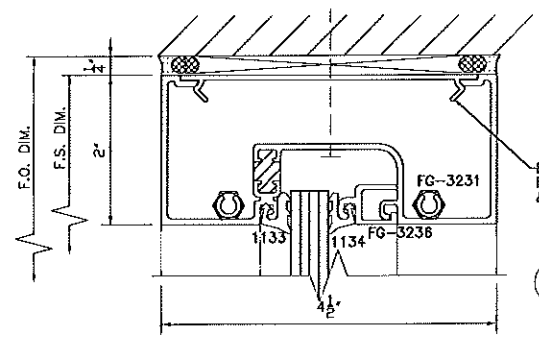

1 HEAD DETAIL
FULL SCALE

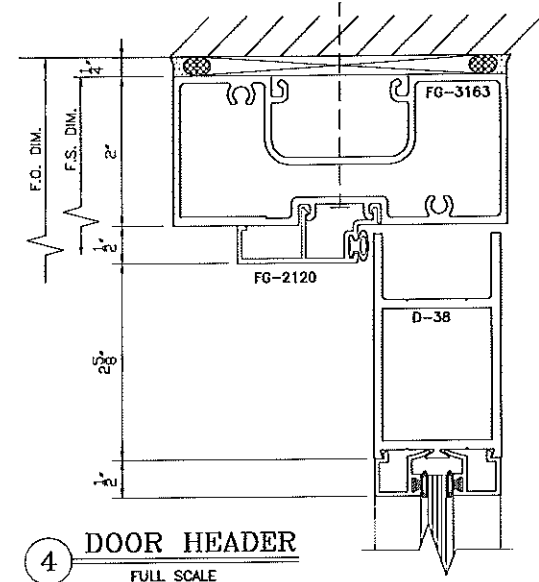

4 DOOR HEADER
FULL SCALE

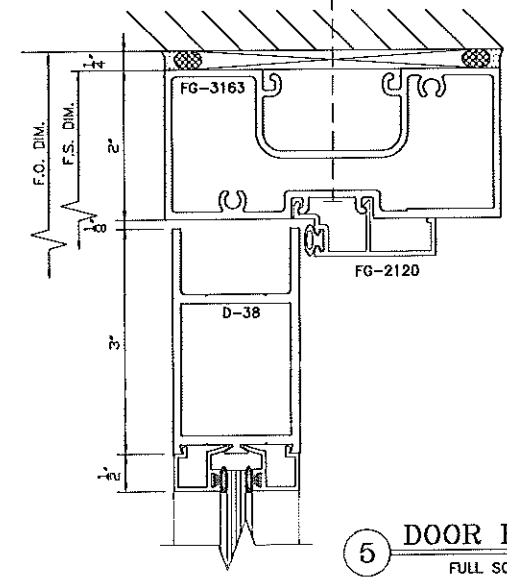

5 DOOR HEADER
FULL SCALE

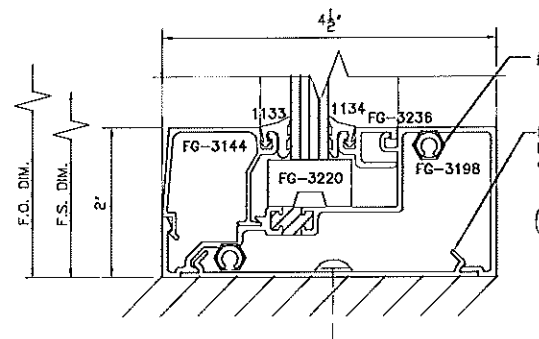

2 SILL DETAIL
FULL SCALE

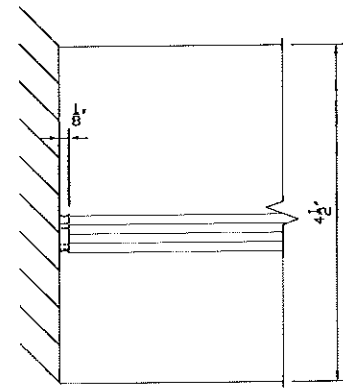

3 JAMB DETAIL
FULL SCALE

ABBREVIATIONS:

M.O. - MASONRY OPENING	F.S. - FRAME SIZE
F.O. - FINISHED OPENING	W.S. - WINDOW SIZE
D.O. - DOOR OPENING	REQ'D - REQUIRED
S.O. - STEEL OPENING	CLR. - CLEAR
A.F.F. - ABOVE FINISHED FLOOR	B.O.S. - BOTTOM OF STEEL
DIM. - DIMENSION	T.O.S. - TOP OF STEEL
CL - CENTER LINE	NTS - NOT TO SCALE

SYMBOLS:

	ELEVATION NUMBER
	DETAIL NUMBER

REVISIONS:

NO.	DATE	DESCRIPTION	NO.	DATE	DESCRIPTION

JOB NAME: DIVERSIFIED COMMUNICATIONS

DATE: 3/7/12

ARCHITECT:

CONTRACTOR:

SCALE: AS NOTED

DRAWN BY: E. BOREK

SHEET NUMBER

2 OF 4

AD&W
ARCHITECTURAL DOORS & WINDOWS
 P.O. BOX 910
 865 SPRING ST.
 WESTBROOK, ME 04098
 PHONE: 207-879-7800
 FAX: 207-774-3982

JOB NAME: DIVERSIFIED COMMUNICATIONS LAST REVISED: 3/7/12

RECEIVED
 MAR 13 2012
 Dept. of Building Inspections
 City of Portland Maine

6 DOOR JAMB
FULL SCALE

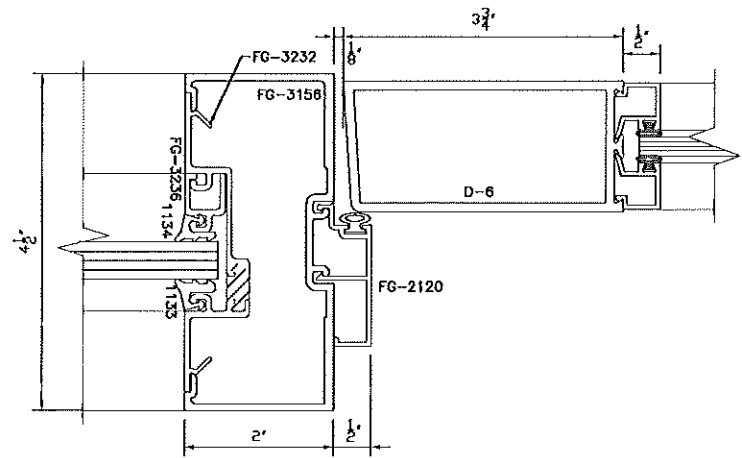

7 DOOR JAMB
FULL SCALE

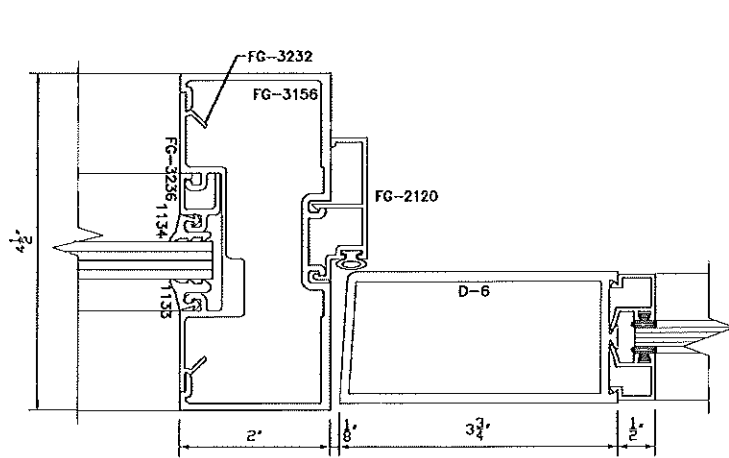

9 VERT. DETAIL
FULL SCALE

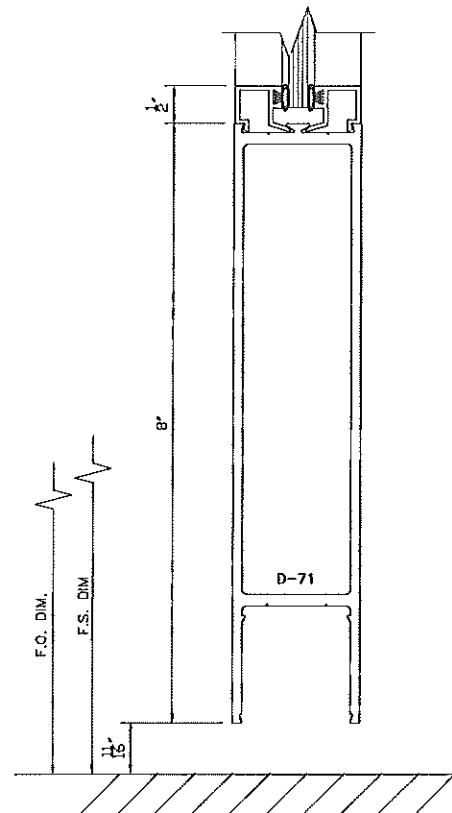
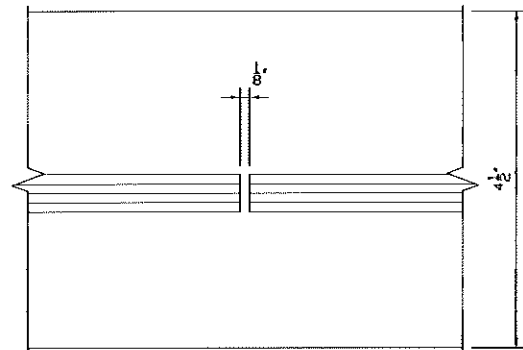

8 THRESHOLD DETAIL
FULL SCALE

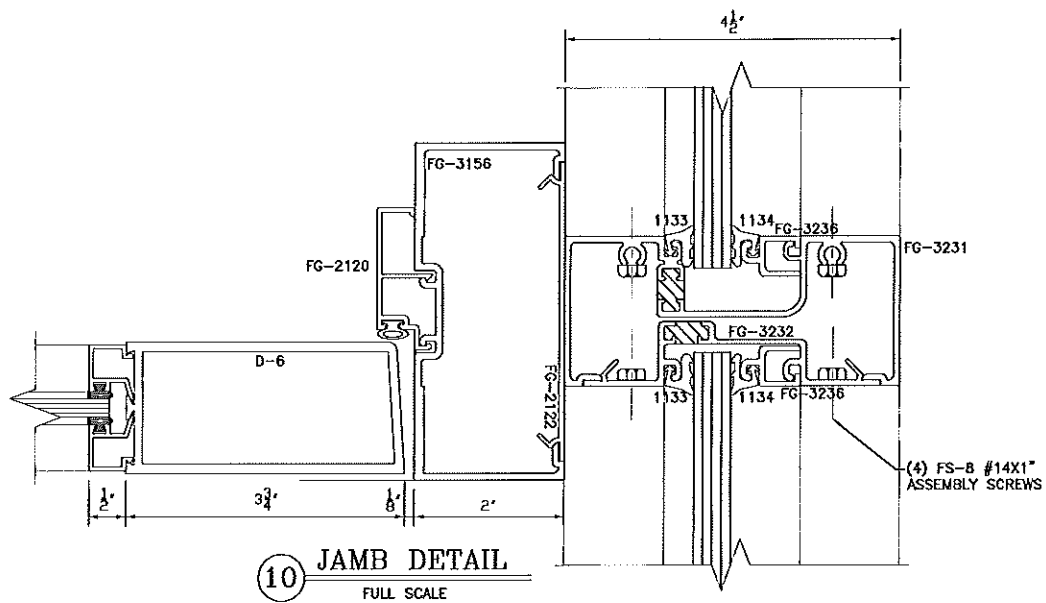

10 JAMB DETAIL
FULL SCALE

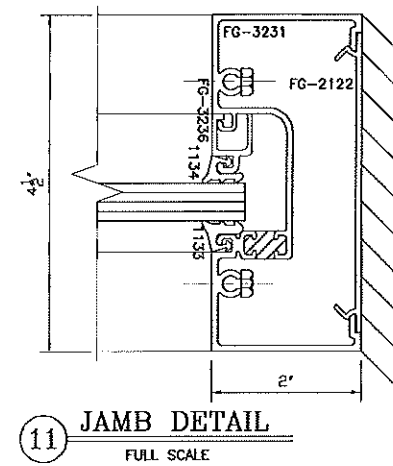

11 JAMB DETAIL
FULL SCALE

AD&W
P.O. BOX 910
865 SPRING ST.
WESTBROOK, ME 04098
PHONE: 207-879-7800
FAX: 207-774-3982

ARCHITECTURAL DOORS & WINDOWS

LAST REVISED: 3/7/12

RECEIVED
MAR 13 2012
Dept. of Building Inspections
City of Portland Maine

JOB NAME: DIVERSIFIED COMMUNICATIONS

ABBREVIATIONS: M.O. - MASONRY OPENING F.O. - FINISHED OPENING D.O. - DOOR OPENING S.O. - STEEL OPENING A.F.F. - ABOVE FINISHED FLOOR DIM. - DIMENSION CL - CENTER LINE F.S. - FRAME SIZE W.S. - WINDOW SIZE REQ'D - REQUIRED CLR. - CLEAR B.O.S. - BOTTOM OF STEEL T.O.S. - TOP OF STEEL NTS - NOT TO SCALE		SYMBOLS: ELEVATION NUMBER SHEET NUMBER DETAIL NUMBER SHEET NUMBER		REVISIONS: <table border="1"> <thead> <tr> <th>NO.</th> <th>DATE:</th> <th>DESCRIPTION:</th> <th>NO.</th> <th>DATE:</th> <th>DESCRIPTION:</th> </tr> </thead> <tbody> <tr><td> </td><td> </td><td> </td><td> </td><td> </td><td> </td></tr> <tr><td> </td><td> </td><td> </td><td> </td><td> </td><td> </td></tr> <tr><td> </td><td> </td><td> </td><td> </td><td> </td><td> </td></tr> <tr><td> </td><td> </td><td> </td><td> </td><td> </td><td> </td></tr> <tr><td> </td><td> </td><td> </td><td> </td><td> </td><td> </td></tr> </tbody> </table>		NO.	DATE:	DESCRIPTION:	NO.	DATE:	DESCRIPTION:																															JOB NAME: DIVERSIFIED COMMUNICATIONS ARCHITECT: CONTRACTOR:		DATE: 3/7/12 SCALE: AS NOTED DRAWN BY: R. BOREK		SHEET NUMBER 3 of 4	
NO.	DATE:	DESCRIPTION:	NO.	DATE:	DESCRIPTION:																																										

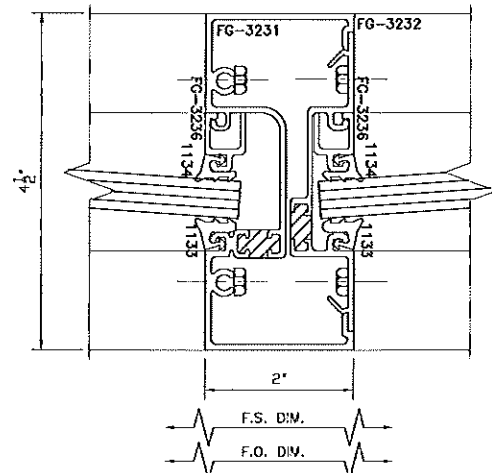

12 JAMB DETAIL
FULL SCALE

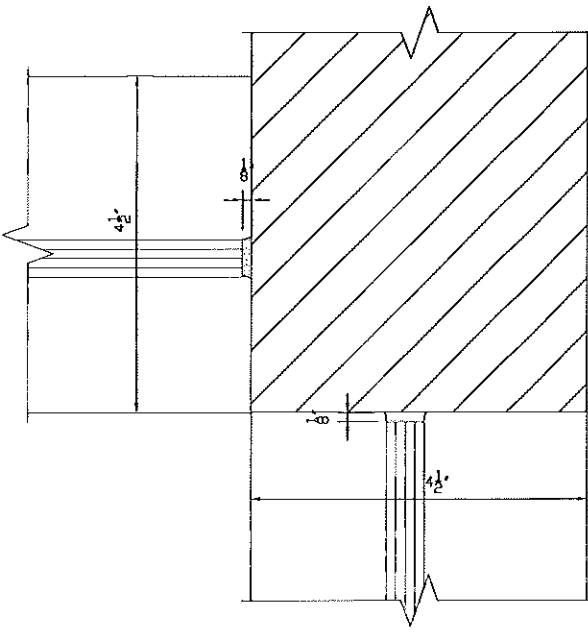

14 CORNER DETAIL
FULL SCALE

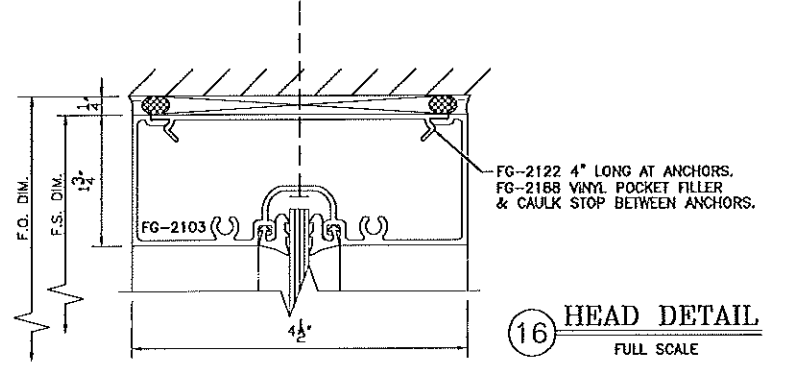

16 HEAD DETAIL
FULL SCALE

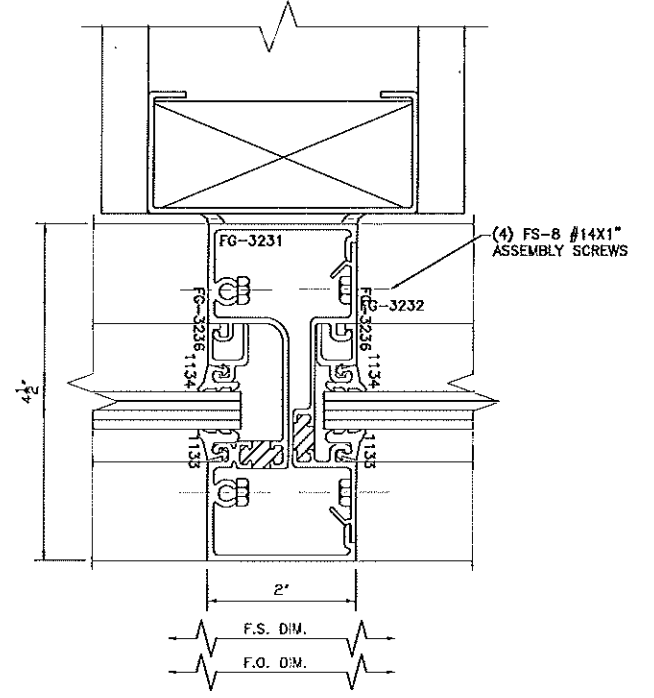

13 VERT. DETAIL
FULL SCALE

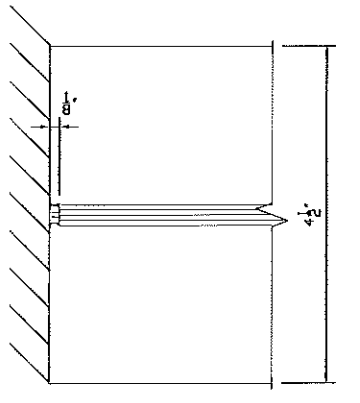

15 JAMB DETAIL
FULL SCALE

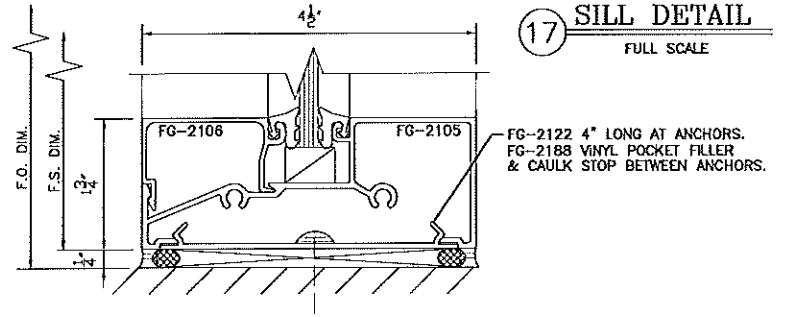

17 SILL DETAIL
FULL SCALE

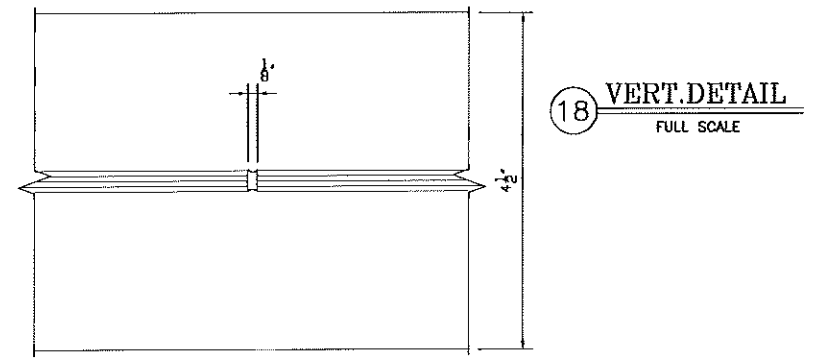

18 VERT. DETAIL
FULL SCALE

AD&W
P.O. BOX 910
865 SPRING ST.
WESTBROOK, ME 04098
PHONE: 207-879-7800
FAX: 207-774-9882

AD&W
ARCHITECTURAL DOORS & WINDOWS

JOB NAME: DIVERSIFIED COMMUNICATIONS L-AST REVISED: 3/7/12

RECEIVED
MAR 13 2012
Dept. of Building Inspections
City of Portland Maine

ABBREVIATIONS:

M.O. - MASONRY OPENING	F.S. - FRAME SIZE
F.O. - FINISHED OPENING	W.S. - WINDOW SIZE
D.O. - DOOR OPENING	REQ'D - REQUIRED
S.O. - STEEL OPENING	CLR. - CLEAR
A.F.F. - ABOVE FINISHED FLOOR	B.O.S. - BOTTOM OF STEEL
DIM. - DIMENSION	T.O.S. - TOP OF STEEL
Q - CENTER LINE	NTS - NOT TO SCALE

SYMBOLS:

	ELEVATION NUMBER
	SHEET NUMBER
	DETAIL NUMBER
	SHEET NUMBER

REVISIONS:

NO.	DATE:	DESCRIPTION:	NO.	DATE:	DESCRIPTION:
▲			▲		
▲			▲		
▲			▲		
▲			▲		
▲			▲		

JOB NAME: DIVERSIFIED COMMUNICATIONS	DATE: 3/7/12
ARCHITECT:	SCALE: AS NOTED
CONTRACTOR:	DRAWN BY: E. BOREK

SHEET NUMBER
4 of 4