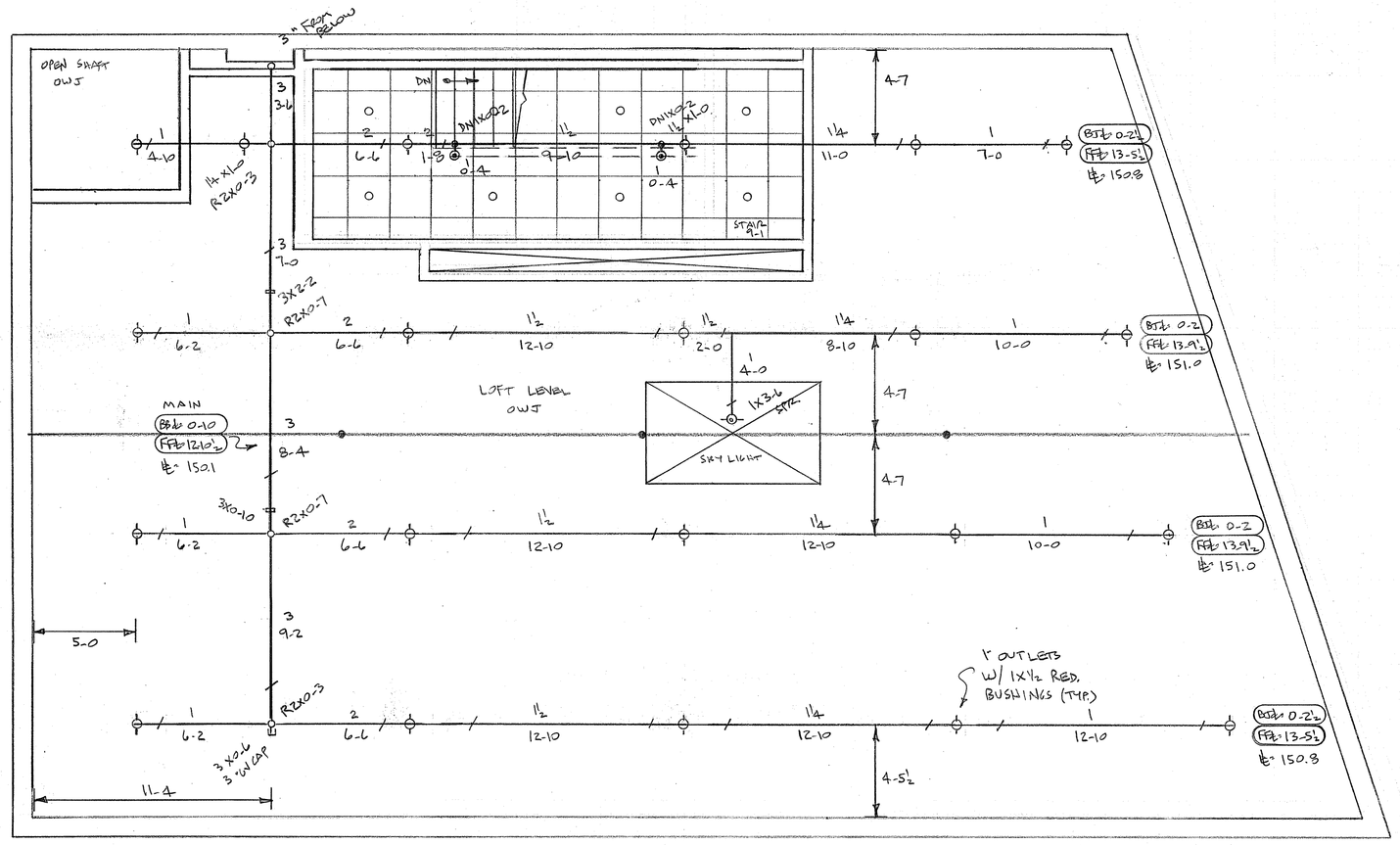

FOURTH FLOOR - 2,014 S.F.
1/4"=1'-0"
FF ≈ 137.2½

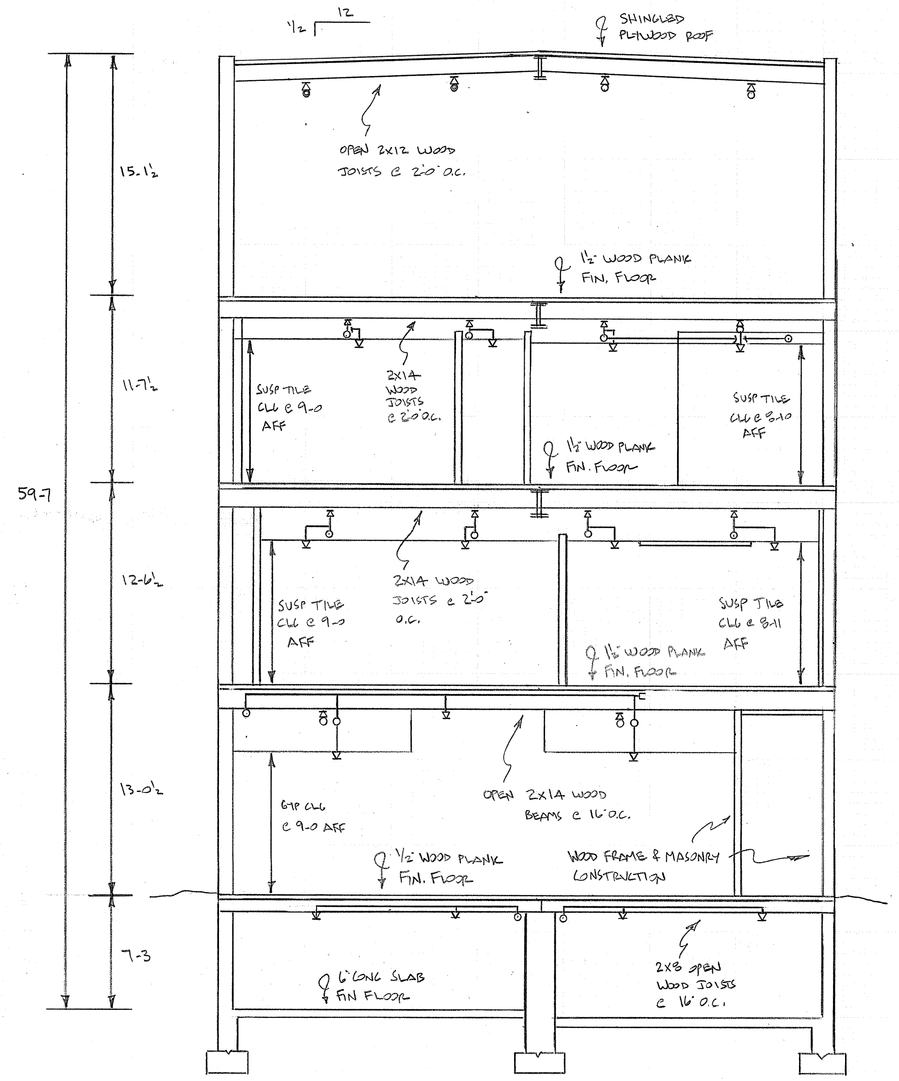

BUILDING CROSS SECTION "AA"
3/16"=1'-0"

		2ND	3RD	4TH
51 / 200°	1½"x1½" OR BRASS UPRIGHT RELIABLE "FIFE 56" K=5.6 RA1425	23	23	1
40 / 165°	1½"x1½" OR CONCEALED WHITE PENDANT RELIABLE "G4A" K=5.6 RS418	19	19	2
1 / 155°	1½"x1½" OR RECESSED WHITE HORZ. SIDEWALL RELIABLE "FIFE 56" K=5.6 RA1435	–	1	–
7 / 155°	1½"x1½" OR WHITE VERTICAL SIDEWALL RELIABLE "FIFE 56" K=5.6 RA1485	4	3	–
21 / 200°	1½"x1½" OR BRASS PENDENTS RELIABLE "FIFE 56" K=5.6 RA1414	–	–	21
120	TOTALS	48	48	24

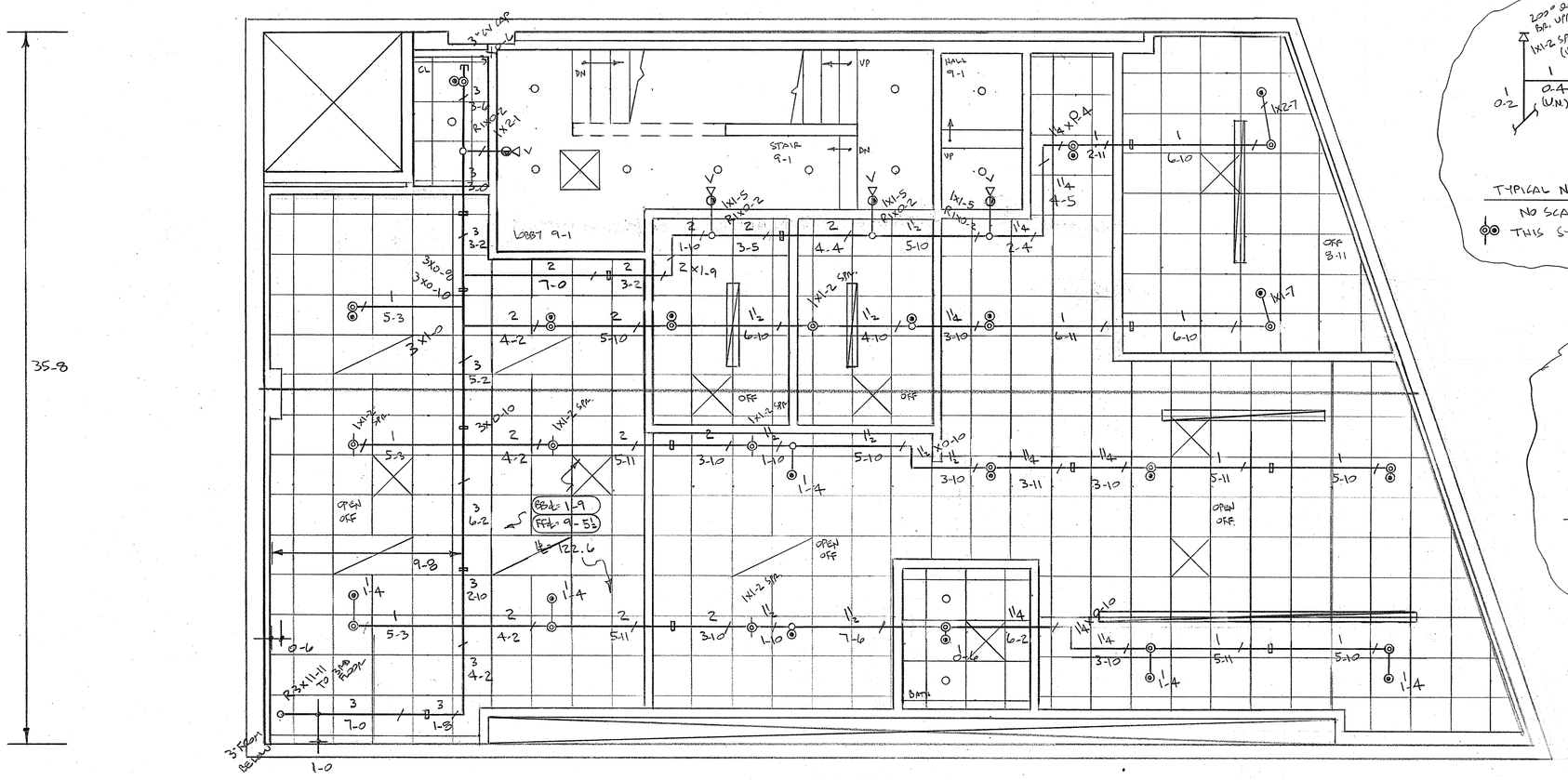

SECOND FLOOR - 2,014 SF
1/4"=1'-0"
FF ≈ 113.0½
ALL CEILINGS @ 9'-0 AFF UN
ALL SPRKLS 1-2 ON THIS FLOOR

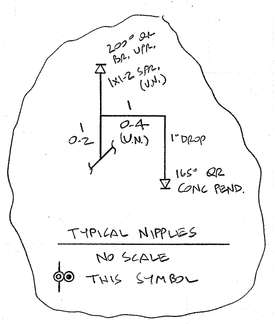

TYPICAL NIPPLES
NO SCALE
THIS SYMBOL

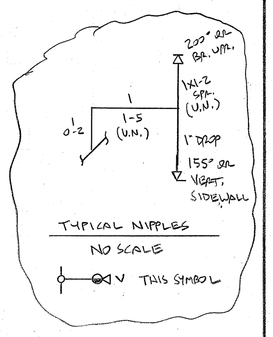

TYPICAL NIPPLES
NO SCALE
THIS SYMBOL

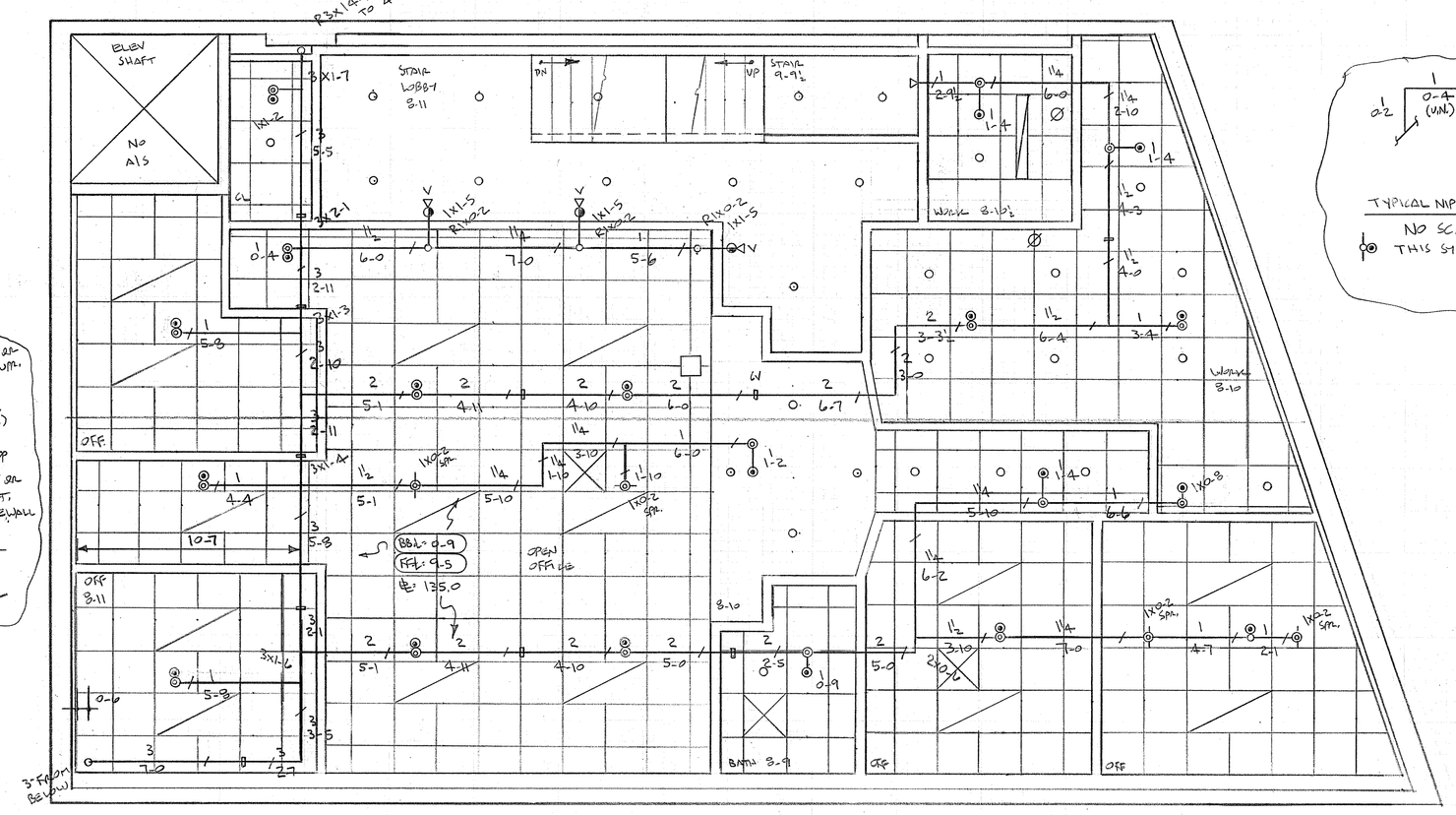

THIRD FLOOR - 2,014 S.F.
1/4"=1'-0"
FF ≈ 125.7
ALL CEILINGS @ 9'-0 AFF U.N.
ALL SPRKLS 0-2 ON THIS FLOOR

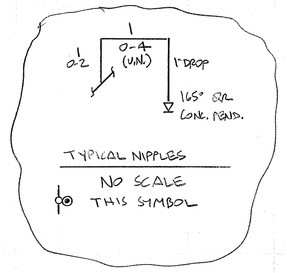

TYPICAL NIPPLES
NO SCALE
THIS SYMBOL

0 1 2 5 10

LICENSE # 093 PERMIT #
R.M.S. # 278

SPRINKLER SYSTEMS INC.

P.O. BOX 1285
LEWISTON MAINE
04240

SPRINGER'S JEWELERS
580 CONGRESS STREET
PORTLAND, MAINE 04101

CONTRACT WITH OWNER

SYSTEM TYPE	
WET	■
DRY	□
DELUGE	□
PREACTION	□
ME. LIFE	□

REVISIONS		
NO.	DATE	DESCRIPTION

SCALE	1/4" = 1'-0"
DRAWN BY	SEG
CHECKED BY	SEG
DATE	6-4-12
TOTAL SPKRS ON JOB	190
SHEET #	2 OF 2
JOB #	12016