

LIGHTING RELAY/CONTROL SCHEDULE

LIGHTING CONTROL PANEL	RELAY	LOAD SERVED	CKT VA	PANEL CKT	CONTROL TIME CLOCK		LOCAL SWITCH	REMARKS
					ON	OFF		
RPB	1	NIGHTLIGHTS	550	1-B1	-	-	-	-
RPB	2	SET UP / CLEAN UP	1000	24-B1	-	-	-	-
RPB	3	EXTERIOR ENTRY LIGHTS	240	3-B1	X	X	-	-
RPB	4	WINDOW DISPLAY CASE LED LIGHTS	200	5-B1	X	X	-	-
RPB	5	STORE DOWNLIGHTS/SCONCES	1380	15-B1	-	-	b	-
RPB	6	CHANDELIERS	1200	17-B1	-	-	a	-
RPB	7	COVE LIGHTS (c)	840	2-B1	-	-	b	-
RPB	8	COVE LIGHTS (d)	825	4-B1	-	-	b	-
RPB	9	DISPLAY TRACK (e)	1550	6-B1	-	-	b	-
RPB	10	DISPLAY TRACK (f)	1550	8-B1	-	-	b	-
RPB	11	DISPLAY TRACK (g)	1550	10-B1	-	-	b	-
RPB	12	DISPLAY TRACK (h)	1400	12-B1	-	-	b	-
RPB	13	DISPLAY TRACK (i)	1400	14-B1	-	-	b	-
RPB	14	DISPLAY TRACK (j)	1400	16-B1	-	-	b	-
RPB	15	DISPLAY DOWNLIGHTS	760	18-B1	-	-	b	-
RPB	16	DISPLAY DOWNLIGHTS	930	20-B1	-	-	b	-
RPB	17	DISPLAY DOWNLIGHTS	1110	22-B1	-	-	b	-
RPB	18	DISPLAY LEDES	261	7-B1	-	-	b	-
RPB	19	DISPLAY LEDES	342	9-B1	-	-	b	-
RPB	20	DISPLAY LEDES	282	11-B1	-	-	b	-
RPB	21	DISPLAY LEDES	300	13-B1	-	-	b	-
RPB	22	SPARE	-	-	-	-	-	-
RPB	23	SPARE	-	-	-	-	-	-
RPB	24	SPARE	-	-	-	-	-	-

GENERAL NOTES

- THIS PLAN HAS BEEN COMPILED FROM FIELD OBSERVATIONS. FIELD VERIFY ALL CONDITIONS AND OBSERVE NECESSARY SAFETY PRECAUTIONS BEFORE DOING ANY WORK.
- RUN SURFACE WIRING AS INCONSPICUOUS AS POSSIBLE, IN WALL AND CEILING CORNERS WHERE POSSIBLE, AS INDICATED.
- DEVICES WITH CONTINUOUS LINETYPE ——— INDICATE NEW UNLESS OTHERWISE INDICATED.
- DEVICES WITH DASHED LINETYPE - - - - - INDICATE EXISTING TO REMAIN UNLESS OTHERWISE INDICATED.
- DEVICES WITH HIDDEN LINETYPE - - - - - INDICATE REMOVE UNLESS OTHERWISE INDICATED.
- IN EVENT ANY UNSAFE WIRING IS ENCOUNTERED, IMMEDIATELY NOTIFY ENGINEER FOR CORRECTIVE ACTION.
- PROVIDE OWNER 3 DAYS NOTICE OF ANY POWER OUTAGES.

KEYED NOTES

- (A) WIRE LOW VOLTAGE 2-BUTTON SWITCH TO LIGHTING RELAY PANEL "RPB" IN BASEMENT.

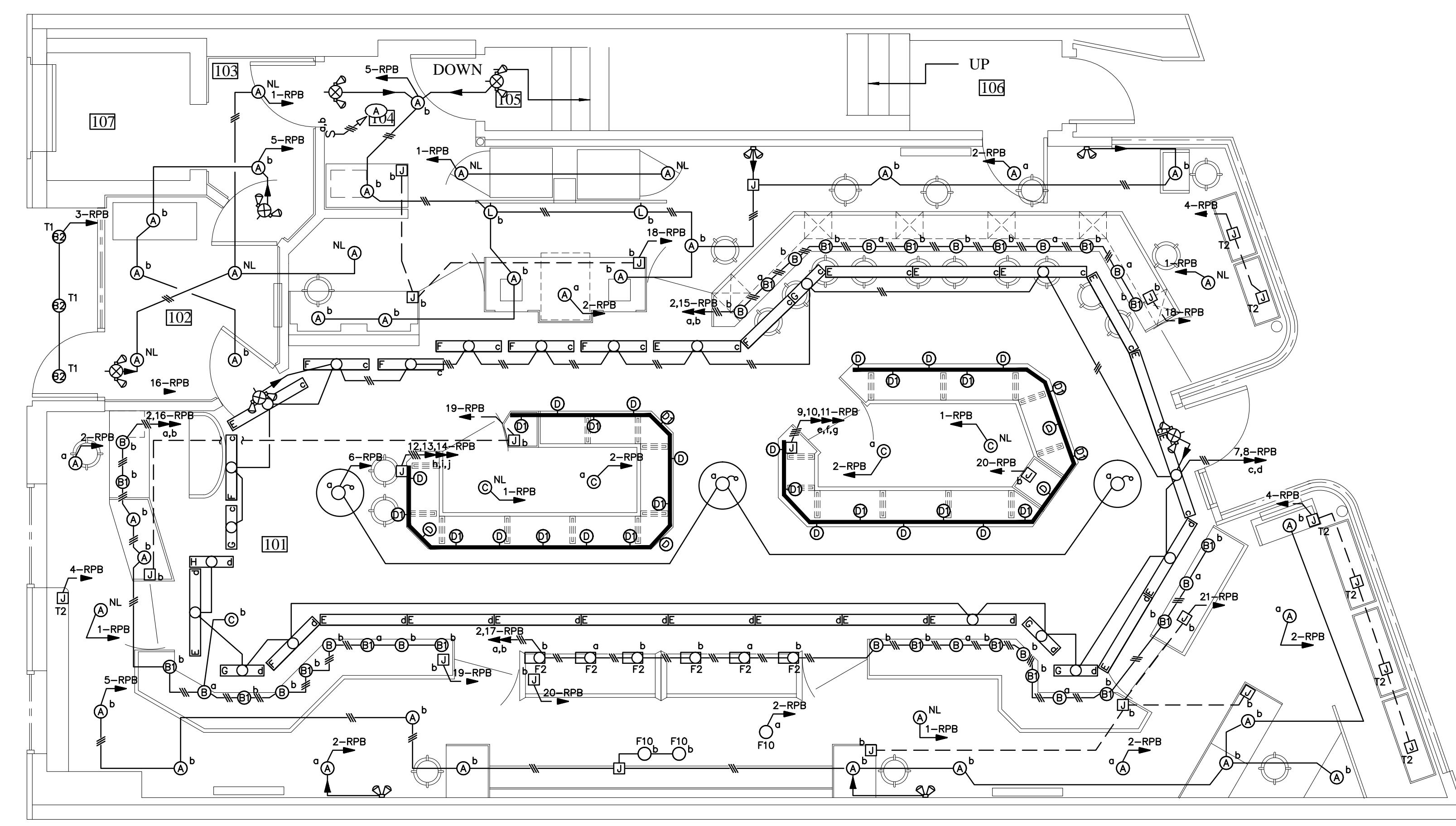

1ST FLOOR LIGHTING PLAN
SCALE: 1/4" = 1'-0"

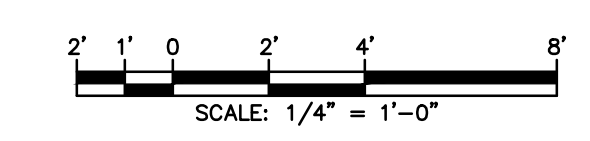

brian e. duffy
associates
65 falmouth road
falmouth, me. 04105
tel: 207-773-9500

Hewett & Whitney
ENGINEERS & DESIGNERS
ELECTRICAL & MECHANICAL SYSTEMS
161 MAIN STREET WINTHROP, MAINE
Tel 207-377-6969 Fax 207-377-7584
PLOT DATE: Apr 27, 2012

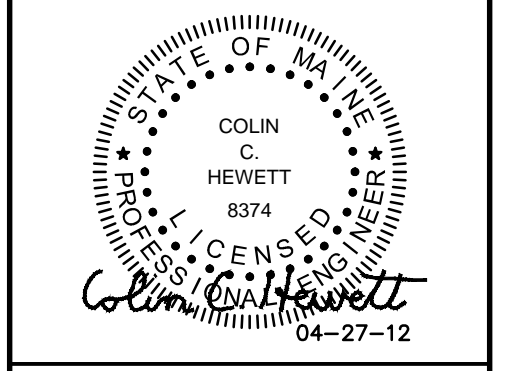

RENOVATIONS TO:
SPRINGER'S JEWELERS
580 CONGRESS STREET
PORTLAND, MAINE

date: APRIL 27, 2012
drawn by: CCH/ELH
scale: 1/4" = 1'-0"

sheet title:
1ST FLOOR LIGHTING PLAN

sheet:
E1.1

S:\A\05\11051\vacca\Fig\DE-1-L1g.dwg