

Consultants:

Structural Integrity
Consulting Engineers, Inc.
46 Forest Street
Portland, ME 04101
(207) 774-4614
contact: Chris O'Hara
chris@structuralinteg.com

PERMIT SET
- NOT FOR CONSTRUCTION

CONGRESS STREET
MIXED USE

582-584
Congress
Street

Portland, Maine

#	DATE	DESCRIPTION
1	10/6/17	REVIEW DWG
1	10/23/17	PERMIT SET

Date Issued October 23, 2017
Project Number 15102
Drawing Scale As Noted

ROOF DECK FRAMING PLAN

Drawn By CJO
Checked By CJO
S-1.5

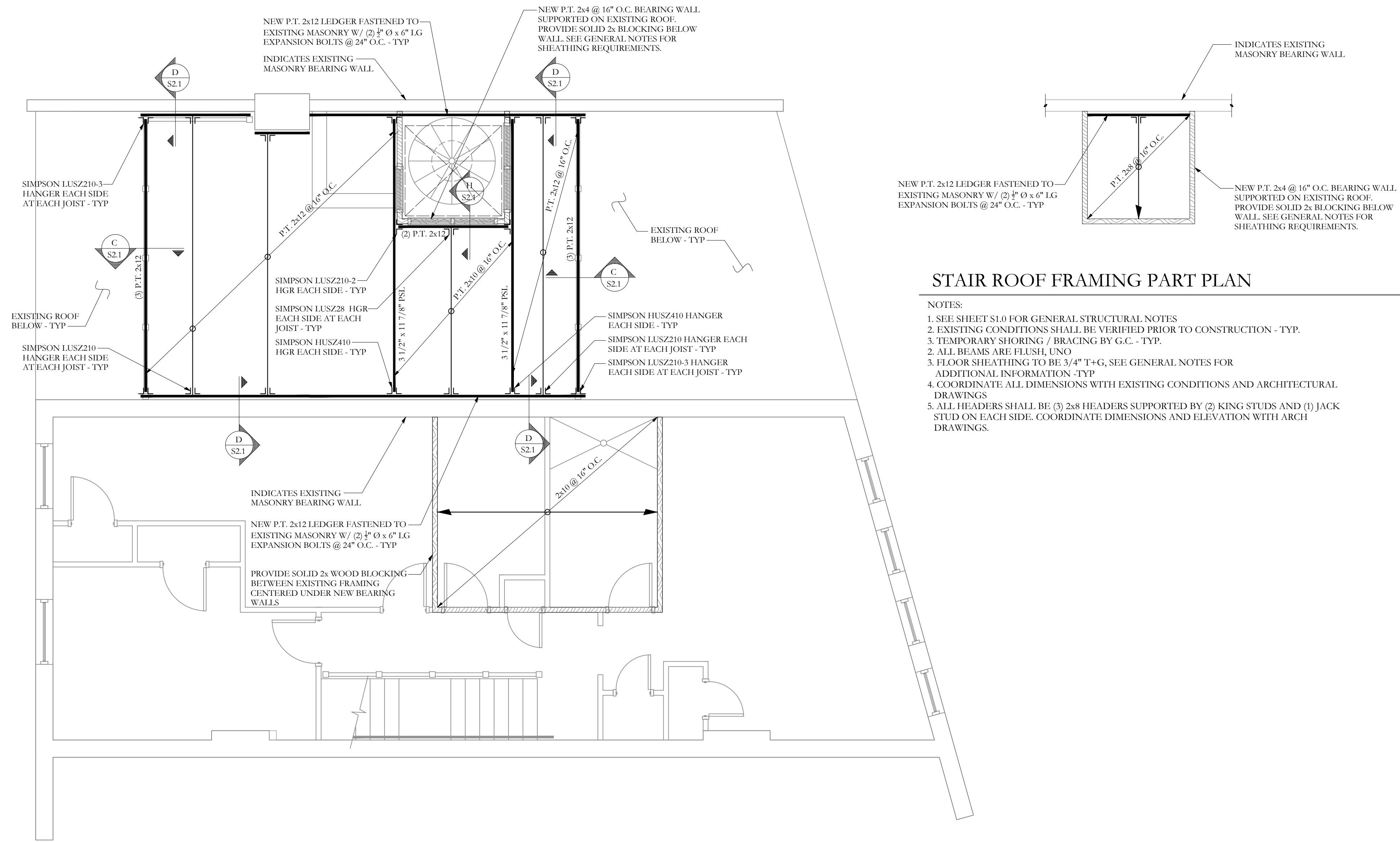

STAIR ROOF FRAMING PART PLAN

- NOTES:
- SEE SHEET S1.0 FOR GENERAL STRUCTURAL NOTES
 - EXISTING CONDITIONS SHALL BE VERIFIED PRIOR TO CONSTRUCTION - TYP.
 - TEMPORARY SHORING / BRACING BY G.C. - TYP.
 - FLOOR SHEATHING TO BE 3/4" T+G, SEE GENERAL NOTES FOR ADDITIONAL INFORMATION -TYP.
 - COORDINATE ALL DIMENSIONS WITH EXISTING CONDITIONS AND ARCHITECTURAL DRAWINGS
 - ALL HEADERS SHALL BE (3) 2x8 HEADERS SUPPORTED BY (2) KING STUDS AND (1) JACK STUD ON EACH SIDE. COORDINATE DIMENSIONS AND ELEVATION WITH ARCH DRAWINGS.

ROOF DECK FRAMING PLAN

- NOTES:
- SEE SHEET S1.0 FOR GENERAL STRUCTURAL NOTES
 - EXISTING CONDITIONS SHALL BE VERIFIED PRIOR TO CONSTRUCTION - TYP.
 - TEMPORARY SHORING / BRACING BY G.C. - TYP.
 - ALL BEAMS ARE FLUSH, UNO
 - FLOOR SHEATHING TO BE 3/4" T+G, SEE GENERAL NOTES FOR ADDITIONAL INFORMATION -TYP.
 - SEE S-1.0 FOR TYPICAL STEEL CONNECTIONS
 - COORDINATE ALL DIMENSIONS WITH EXISTING CONDITIONS AND ARCHITECTURAL DRAWINGS

□	WOOD POST
■	STEEL COLUMN
⊗	NUMBER OF WOOD STUDS IN POST BELOW
A	COLUMN ABOVE THIS LEVEL
C	COLUMN CONTINUOUS THROUGH THIS LEVEL
←	JOIST BEARING
↔	CONTINUOUS JOIST WITH INTERMEDIATE BEARING
⊥	FLUSH FRAMED JOIST BEARING WITH HANGER
▨	WOOD STUD BEARING WALL BELOW
▨	SHEAR WALL
⊥	NUMBER OF TRIM STUDS UNDER HEADER
⊥	NUMBER OF KING STUDS ADJACENT TO HEADER

