

12/17/2013 5:40:59 PM N:\Starbucks\Starbucks Northeast\ME\STRM0127_7433_Hay Building, ME\05_Implementation\Revit\7433_Hay Building_ME_OTP.rvt

ITEMS TO PRESERVE:

- AA. TRACK HEADS (24)
- BB. 4' TRACK (3)
- CC. 8' TRACK (3)
- DD. RECESSED CANS (2)

SHEET NOTES

1. REMOVE AND DISPOSE OF EXISTING HAND-OFF PENDANT AS SHOWN DASHED. PRESERVE POWER LINES FOR REUSE.
2. REMOVE & RELOCATE EXISTING TRACK HEADS & TRACK. PRESERVE POWER LINES FOR REUSE.
3. REMOVE AND DISPOSE OF EXISTING WINDOW SOFFIT AS SHOWN DASHED. PATCH AND REPAIR ADJACENT SURFACES AS REQUIRED.
4. REMOVE AND DISPOSE OF EXISTING DECORATIVE WOOD SOFFIT AS SHOWN DASHED. PATCH AND REPAIR ADJACENT SURFACES AS REQUIRED.
5. REMOVE AND DISPOSE OF EXISTING LOGO DISK AND ASSOCIATED LIGHTING. PRESERVE EXISTING POWER LINES FOR REUSE. REFER TO EXTERIOR ELEVATIONS FOR CLARITY.
6. REMOVE EXISTING WORDMARK. PATCH AND REPAIR ADJACENT SURFACES AS REQUIRED. REFER TO EXTERIOR ELEVATIONS FOR CLARITY.
7. REMOVE EXISTING SCONES AS SHOWN DASHED. PRESERVE POWER LINES FOR REUSE. REFER TO EXTERIOR ELEVATIONS FOR CLARITY.
8. REMOVE AND DISPOSE OF EXISTING MENU BOARDS. PATCH AND REPAIR ADJACENT SURFACES TO BE SMOOTH PAINT READY FINISHES.
9. REMOVE AND DISPOSE OF EXISTING SURFACE MOUNTED CANS. PRESERVE POWER LINES FOR REUSE.
10. REMOVE AND RELOCATE EXISTING CANS. PRESERVE POWER LINES FOR REUSE.
11. REMOVE AND DISPOSE OF EXISTING STORAGE CABINET. PATCH AND REPAIR ADJACENT SURFACES TO BE SMOOTH PAINT READY FINISHES.
12. REMOVE AND DISPOSE OF PORTION OF EXISTING GWB CEILING AS INDICATED FOR FUTURE EQUIPMENT VENTING. VERIFY DIMENSIONS IN FIELD.
13. ALIGN EDGE OF DEMOLITION WITH EXISTING WALL.
14. REMOVE AND DISPOSE OF PORTION OF EXISTING GWB CEILING AS INDICATED AND PREP FOR INSTALLATION OF NEW GYP CEILING AND WOOD CLAD BEAMS.

DEMOLITION RCP NOTES

- A. IF DURING DEMOLITION CONDITIONS ARE REVEALED THAT MAY JEOPARDIZE INTEGRITY OF STRUCTURE OR PRECLUDE FOLLOWING DESIGN INTENT, GENERAL CONTRACTOR TO NOTIFY STARBUCKS CONSTRUCTION MANAGER IMMEDIATELY.
- B. GENERAL CONTRACTOR RESPONSIBLE FOR SITE INVESTIGATION PRIOR TO DEMOLITION TO REVEAL FULL SCOPE OF WORK.
- C. EXISTING WALLS TO REMAIN. PATCH AND REPAIR AS REQUIRED TO PROVIDE A SMOOTH, PAINT READY FINISH.
- D. DEMOLISH EXISTING GYPSUM WALL BOARD, CEILING TILE, GRID AND/OR OTHER CEILING FINISH AS NECESSARY TO PROVIDE FOR NEW CEILING READY CONDITION.
- E. DEMOLISH EXISTING WALL FINISHES AS NECESSARY.
- F. REMOVE EXISTING LIGHT FIXTURES, AUXILIARY EQUIPMENT/FIXTURES AND POWER LINES AS NECESSARY.
- G. REMOVE EXTRANEIOUS EQUIPMENT AS NECESSARY.



STARBUCKS COFFEE COMPANY
 2401 UTAH AVENUE SOUTH
 SEATTLE, WASHINGTON 98134
 (206) 318-1575

THESE DRAWINGS AND SPECIFICATIONS ARE CONFIDENTIAL AND SHALL REMAIN THE SOLE PROPERTY OF STARBUCKS CORPORATION, WHICH IS THE OWNER OF THE COPYRIGHT IN THIS WORK. THEY SHALL NOT BE REPRODUCED (IN WHOLE OR IN PART), SHARED WITH THIRD PARTIES OR USED IN ANY MANNER ON OTHER PROJECTS OR EXTENSIONS TO THIS PROJECT WITHOUT THE PRIOR WRITTEN CONSENT OF STARBUCKS CORPORATION.

Revision Schedule			
Rev	Date	By	Description

FULL REMODEL

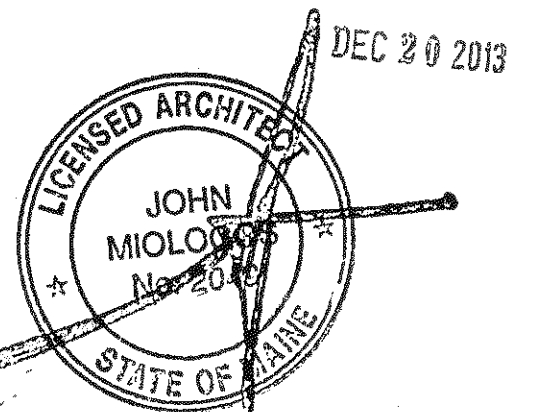

PROJECT NAME:
 HAY BUILDING
PROJECT ADDRESS:
 594 CONGRESS STREET
 PORTLAND, ME 04101
COUNTY: CUMBERLAND

STORE #: 7433
PROJECT #: 04704-026
CONCEPT: NCS
PALETTE: REGIONAL MODERN
ISSUE DATE: 12-16-2013
DESIGN MANAGER: ETA KLIGER
LEED® AP: N/A
PRODUCTION DESIGNER: J.NEAL
CHECKED BY: T. REISING

SHEET TITLE:
 DEMOLITION CEILING PLAN
SCALE: 1/4" = 1'-0"

SHEET NUMBER:
 I-1102

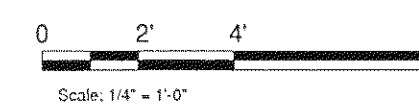
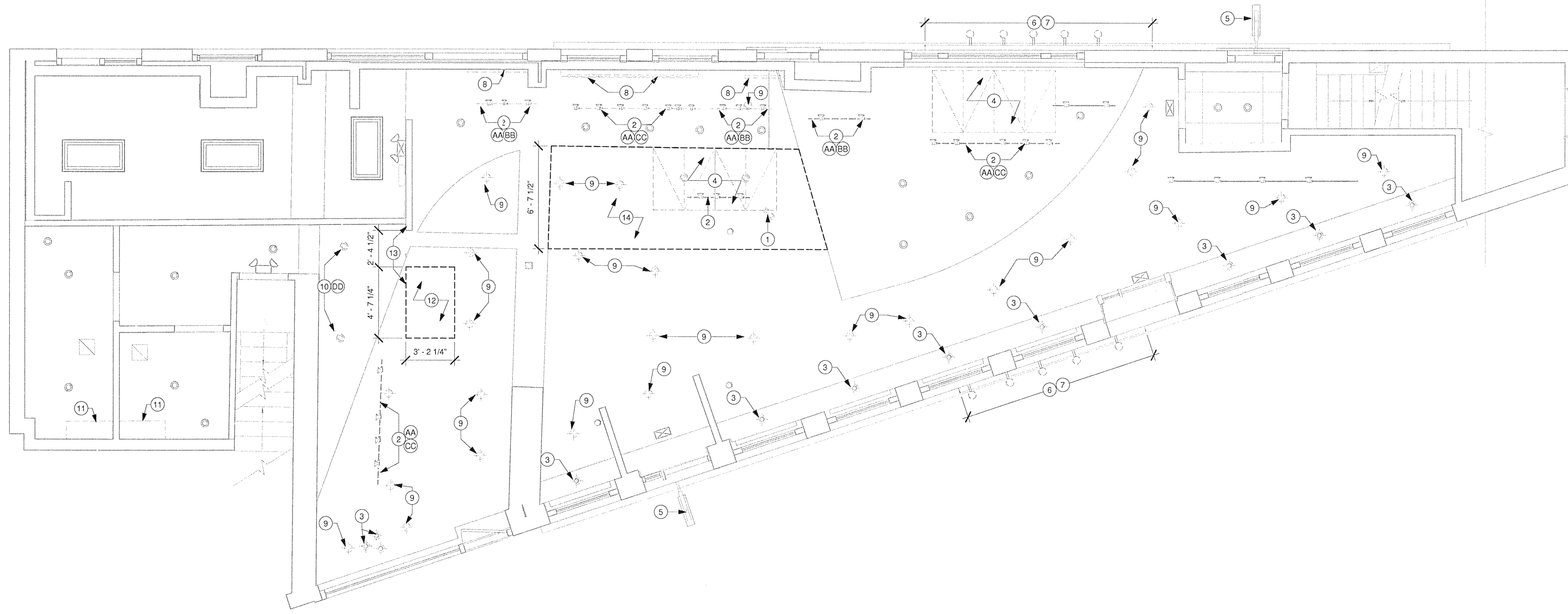

1 DEMOLITION CEILING PLAN
 Scale: 1/4" = 1'-0"