

N:\Starbucks\Starbucks Northeast\TRN0127_7433_Hay_Building_ME.rvt
 11/22/2013 1:42:54 PM
 N:\Starbucks\Starbucks Northeast\TRN0127_7433_Hay_Building_ME.rvt

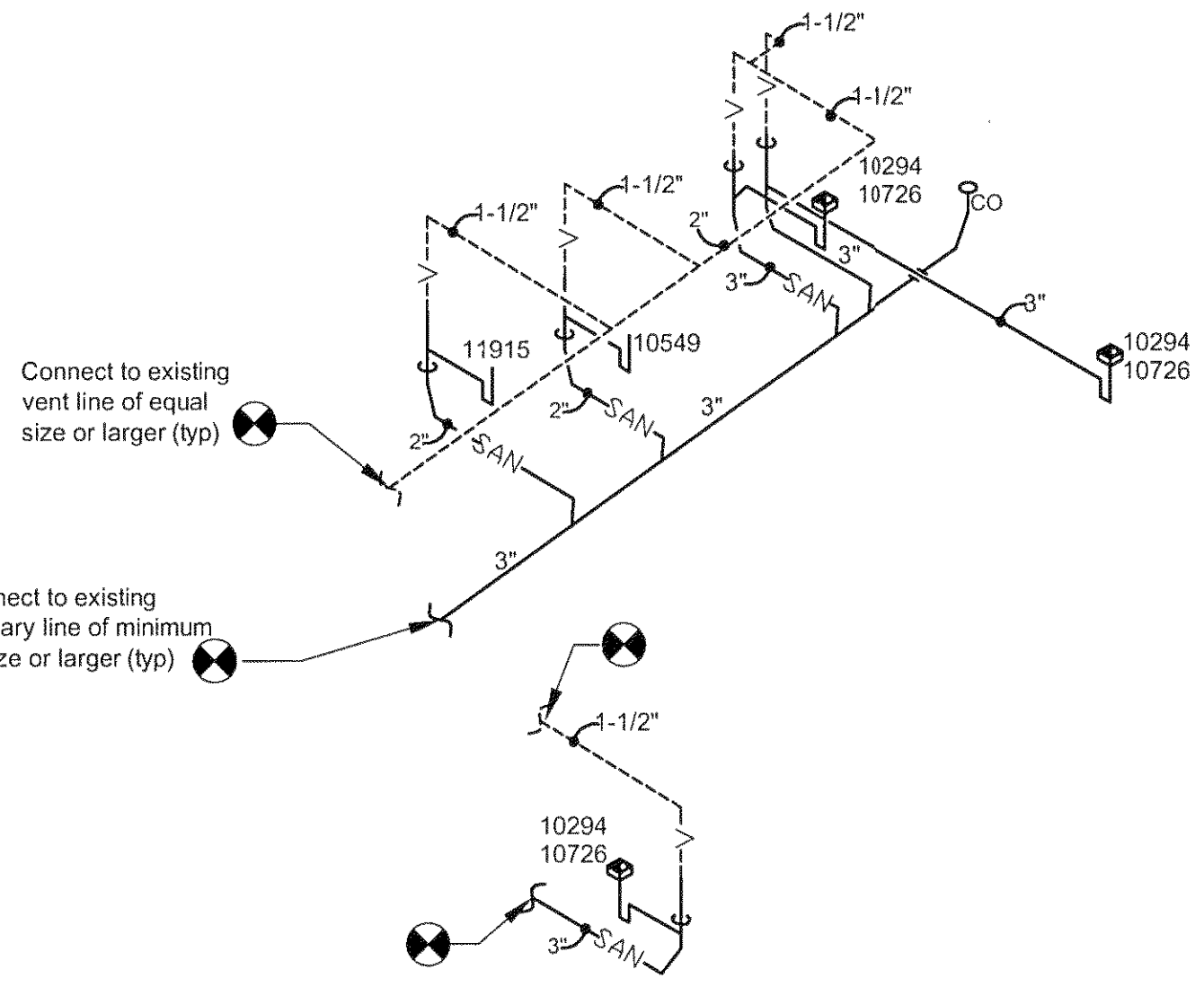

PLUMBING SANITARY STACK

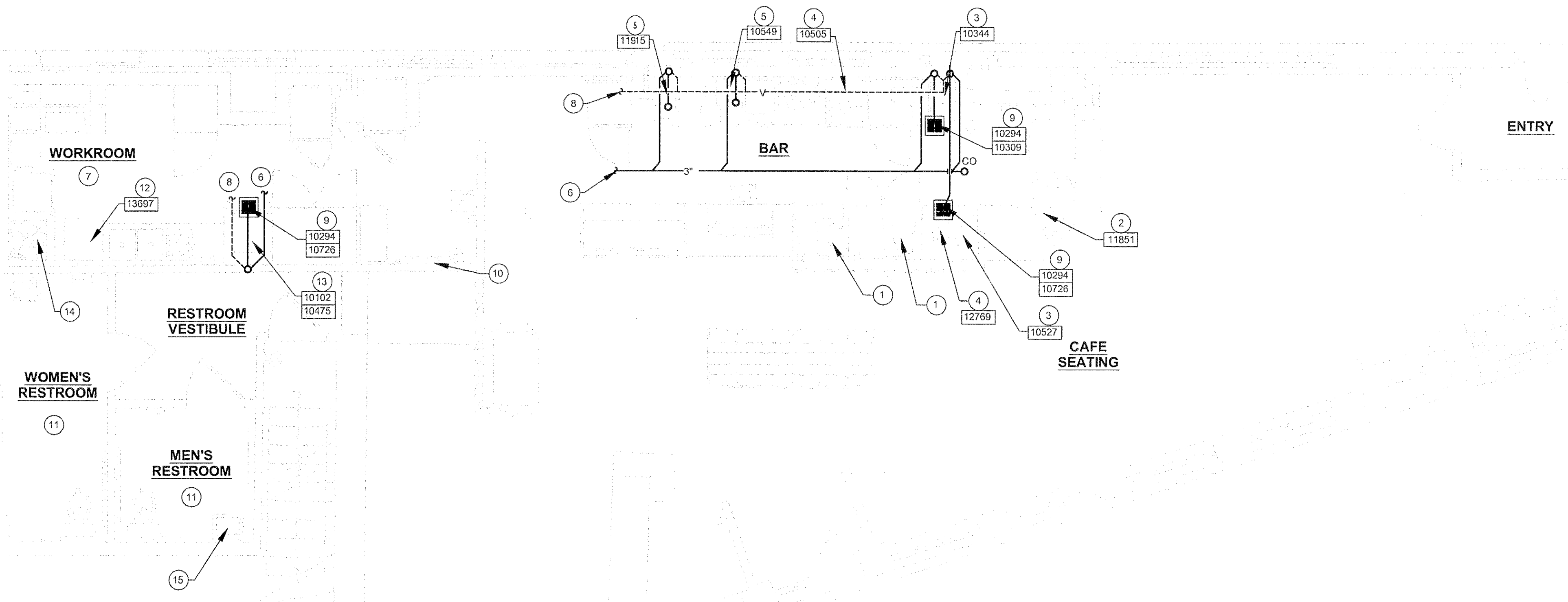

PLUMBING DESIGN NOTES

- A. FURNISH AND INSTALL A COMPLETE AND OPERATING SYSTEM. ALL ITEMS ARE NOT NECESSARILY SHOWN.
- B. PLUMBING CONTRACTOR RESPONSIBLE FOR SITE INVESTIGATION PRIOR TO START OF WORK TO REVEAL FULL SCOPE OF WORK.
- C. ALL PLUMBING LINES TO BE ROUTED SUCH THAT THEY ARE NOT VISIBLE TO CUSTOMERS.
- D. REFER TO MANUFACTURER SPECIFICATIONS FOR LOCATION OF CONNECTIONS UNLESS OTHERWISE NOTED.
- E. COORDINATE WITH ELECTRICAL CONTRACTOR FOR POWER CONNECTION TO ALL PLUMBING EQUIPMENT.
- F. REFER TO DETAIL SHEET P-5001 FOR PLUMBING FITTINGS LOCATED IN CASEWORK.
- G. CONTRACTOR SHALL CONTACT WATER FILTER SUPPLIER BEFORE THE TIME THAT THE FILTER SYSTEM IS TO BE STARTED UP.
- H. VERIFY PROPER WATER SYSTEM WITH WATER TEST RESULTS.
- J. ALL 2" WASTE PIPING MUST BE SLOPED AT 1/4" PER FOOT MINIMUM.

PLUMBING WASTE SHEET NOTES

- 1. EXISTING ESPRESSO MACHINE TO BE RELOCATED TO SHOWN LOCATION. PROVIDE INDIRECT DRAIN PIPING FROM CONNECTION AT ESPRESSO MACHINE OUTLET AND ROUTE INDIRECT TO FLOOR SINK WITH AIR GAP. PROVIDE PIPING SIZE TO MATCH ESPRESSO DRAIN OUTLET SIZE.
- 2. 1" INDIRECT DRAIN FROM CASE TO FLOOR SINK.
- 3. PROVIDE INSULATED 1" DRAIN PIPING FROM ICE BIN, AND ROUTE INDIRECT TO FLOOR SINK WITH AIR GAP.
- 4. 2" INDIRECT DRAIN FROM SINK TO FLOOR SINK.
- 5. 2" WASTE AND 1-1/2" VENT FROM SINK.
- 6. TIE INTO BUILDING SANITARY WASTE. MINIMUM 4" SIZE. FIELD-VERIFY LOCATION OF EXISTING SANITARY MAIN, DIRECTION OF DRAINAGE FLOW, INVERTS AND REQUIREMENTS ON SITE.
- 7. FIXTURES AND EQUIPMENT IN WORKROOM EXISTING TO REMAIN UNLESS OTHERWISE NOTED. CLEAN AND LEAVE FIXTURE IN LIKE NEW CONDITION. VERIFY ALL CONNECTIONS FOR WATER TIGHT SEAL.
- 8. TIE INTO EXISTING MINIMUM 3" WASTE VENT THROUGH ROOF. VERIFY EXACT LOCATION AND REQUIREMENTS ON SITE.
- 9. 3" WASTE AND 1-1/2" VENT FROM FLOOR SINK.
- 10. 3/4" INDIRECT DRAIN FROM WATER EQUIPMENT TO FLOOR SINK WITH AIR GAP.
- 11. FIXTURES AND EQUIPMENT IN RESTROOM EXISTING TO REMAIN UNLESS OTHERWISE NOTED. CLEAN AND LEAVE FIXTURE IN LIKE NEW CONDITION. VERIFY ALL CONNECTIONS FOR WATER TIGHT SEAL.
- 12. PROVIDE 1-1/4" INDIRECT DRAIN FROM DISHWASHER TO FLOOR SINK.
- 13. PROVIDE 5/8" I.D. FEMALE PIPE THREAD (FPT) CONNECTION FROM DRAIN ON ICE MACHINE TO INDIRECT DRAIN AT FLOOR SINK.
- 14. EXISTING MOP BASIN TO REMAIN. REMOVE DEBRIS, CLEAN AND RESTORE TO "LIKE NEW" CONDITION. VERIFY SUPPLY AND DRAIN OPERATION AT THE COMPLETION OF THE WORK. REPORT ANY DEFICIENCIES TO THE OWNER.
- 15. COORDINATE RELOCATION OF EXISTING LAVATORY WITH GENERAL TRADES. PROVIDE NEW TAILPIECE AND CONNECTION TO EXISTING SANITARY DRAIN AS REQUIRED TO RESTORE SINK FUNCTION. REFER TO ARCHITECTURAL DRAWINGS FOR ADDITIONAL INFORMATION.



STARBUCKS COFFEE COMPANY
 2401 UTAH AVENUE SOUTH
 SEATTLE, WASHINGTON 98134
 (206) 318-1575

THESE DRAWINGS AND SPECIFICATIONS ARE CONFIDENTIAL AND SHALL REMAIN THE SOLE PROPERTY OF STARBUCKS CORPORATION, WHICH IS THE OWNER OF THE COPYRIGHT IN THIS WORK. THEY SHALL NOT BE REPRODUCED (IN WHOLE OR IN PART), SHARED WITH THIRD PARTIES OR USED IN ANY MANNER ON OTHER PROJECTS OR EXTENSIONS TO THIS PROJECT WITHOUT THE PRIOR WRITTEN CONSENT OF STARBUCKS CORPORATION.

ENGINEER OF RECORD

Revision Schedule			
Rev	Date	By	Description

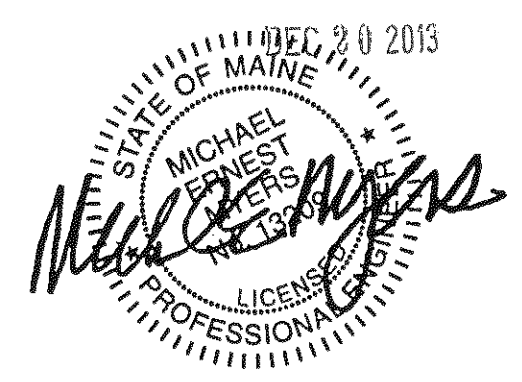

PROJECT NAME: **HAY BUILDING**
 PROJECT ADDRESS: **594 CONGRESS STREET
 PORTLAND, ME 04101**

STORE #: 7433
 PROJECT #: 04704-026
 CONCEPT: NCS
 PALETTE: REGIONAL MODERN
 ISSUE DATE: 12-16-2013
 DESIGN MANAGER: ETA KLIGER
 LEED® AP: N/A
 PRODUCTION DESIGNER: AMIT T.
 CHECKED BY: KARI ENGEN

SHEET TITLE:
PLUMBING WASTE PLAN

SCALE: 1/4" = 1'-0"

SHEET NUMBER:
P-1102

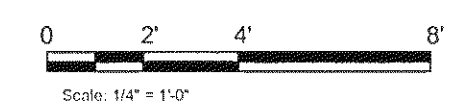

1 PLUMBING WASTE PLAN
 Scale: 1/4" = 1'-0"

FULL REMODEL