

12/17/2013 5:43:23 PM N:\Starbucks\Starbucks Northeast\MESTR\M0127\_7433\_Hay Building.ME\05\_implementation\Revit\7433\_Hay Building\_ME\_OTP.rvt

**INTERIOR ELEVATION NOTES**

- A. REFER TO MANUFACTURERS' INSTRUCTIONS SHIPPED WITH ARTWORK FOR INSTALLATION INSTRUCTIONS AND SPACING.
- B. INSTALL WALL CABINETS BEFORE BACKBAR WALL TILE. RUN BACKBAR WALL TILE TO UNDERSIDE OF WALL CABINETS, NOT BEHIND CABINETS.
- C. PAINT SUBSTITUTIONS ARE NOT ALLOWED. USE STARBUCKS' NATIONAL ACCOUNT "COLOR CODE" WHEN ORDERING PAINTS.
- D. PAINT FINISHES SHALL BE APPLIED AS FOLLOWS, UNLESS OTHERWISE NOTED:
  - ALL WOOD AND METAL SURFACES SHALL BE PAINTED SEMIGLOSS, OR EQUAL.
  - ALL ACCENT AND TRIM PAINT TO BE SEMIGLOSS, OR EQUAL.
  - ALL WALL AND CEILING PAINTS TO BE EGGSHELL, OR EQUAL.
- E. FOR PAINT AND WALL TREATMENT SCHEDULES, REFER TO THE WALL FINISH PLAN. FOR GRAPHICS SCHEDULE, REFER TO THE FURNITURE, FIXTURES, AND EQUIPMENT PLAN.

**SHEET NOTES**

- 1. MAINTAIN EXISTING TILE BASE. PATCH AND REPAIR AS REQUIRED.



**STARBUCKS COFFEE COMPANY**  
 2401 UTAH AVENUE SOUTH  
 SEATTLE, WASHINGTON 98134  
 (206) 318-1575

THESE DRAWINGS AND SPECIFICATIONS ARE CONFIDENTIAL AND SHALL REMAIN THE SOLE PROPERTY OF STARBUCKS CORPORATION, WHICH IS THE OWNER OF THE COPYRIGHT IN THIS WORK. THEY SHALL NOT BE REPRODUCED (IN WHOLE OR IN PART), SHARED WITH THIRD PARTIES OR USED IN ANY MANNER ON OTHER PROJECTS OR EXTENSIONS TO THIS PROJECT WITHOUT THE PRIOR WRITTEN CONSENT OF STARBUCKS CORPORATION.

**FULL REMODEL**

| Revision Schedule |      |    |             |
|-------------------|------|----|-------------|
| Rev               | Date | By | Description |
|                   |      |    |             |
|                   |      |    |             |
|                   |      |    |             |

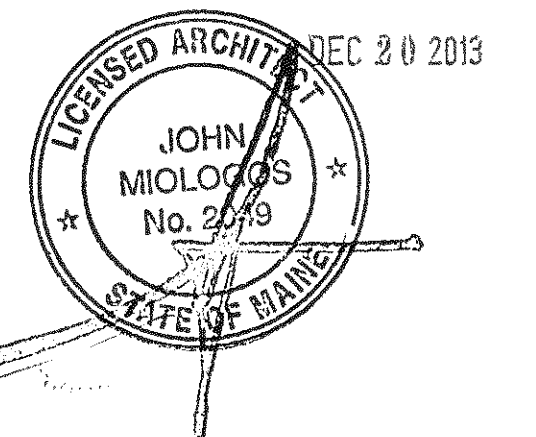

PROJECT NAME: **HAY BUILDING**  
 PROJECT ADDRESS: **594 CONGRESS STREET  
 PORTLAND, ME 04101**  
 COUNTY: **CUMBERLAND**

STORE #: 7433  
 PROJECT #: 04704-026  
 CONCEPT: NCS  
 PALETTE: REGIONAL MODERN  
 ISSUE DATE: 12-16-2013  
 DESIGN MANAGER: ETA KLIGER  
 LEED® AP: N/A  
 PRODUCTION DESIGNER: J.NEAL  
 CHECKED BY: T. REISING

SHEET TITLE: **INTERIOR ELEVATIONS**

SCALE: As indicated

SHEET NUMBER: **I-2102**

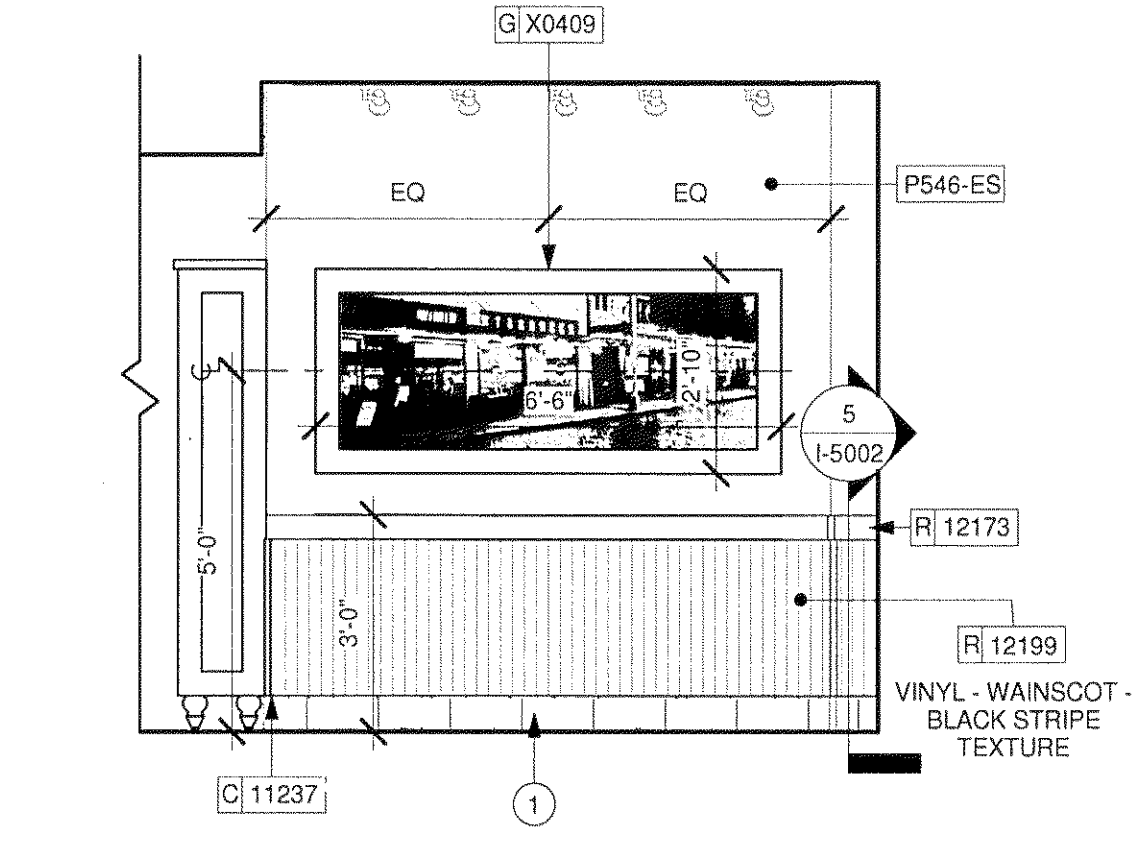

**1 ELEVATION @ COMMUNITY TABLE SIDE**  
 Scale: 3/8" = 1'-0"

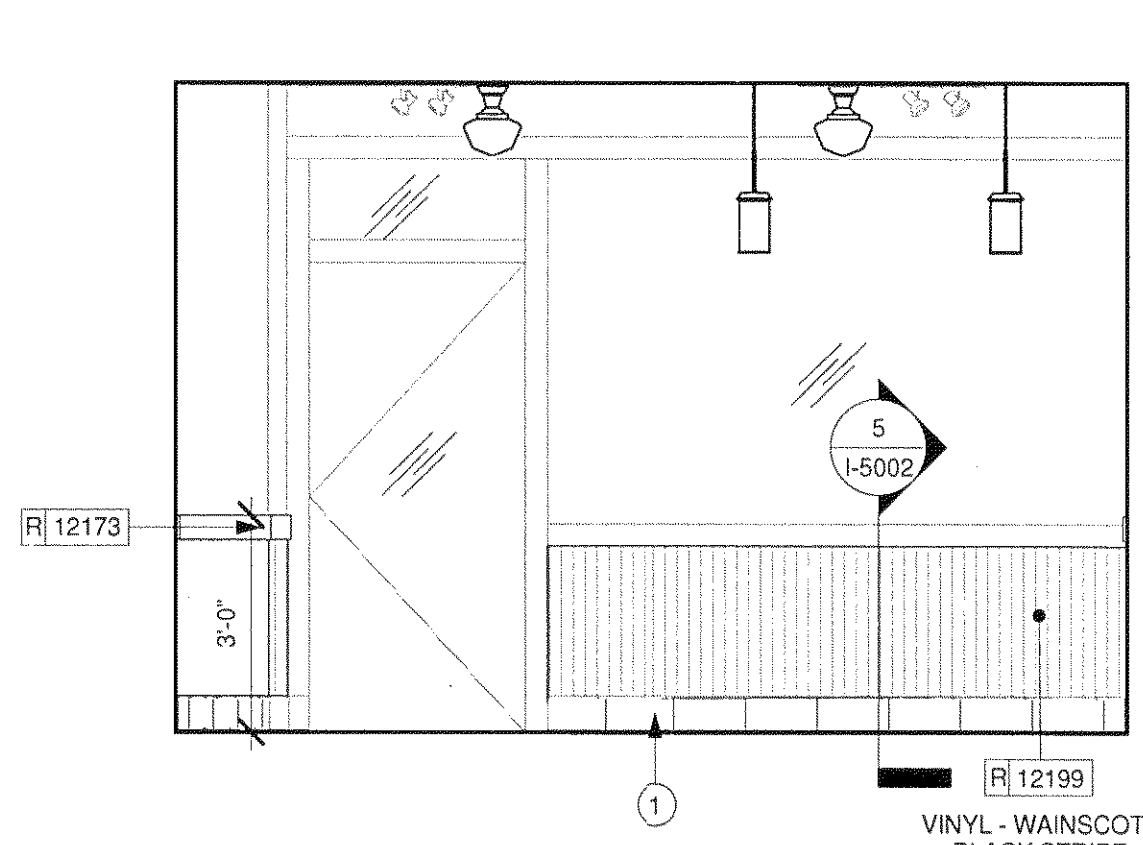

**2 ELEVATION @ COMMUNITY TABLE**  
 Scale: 3/8" = 1'-0"

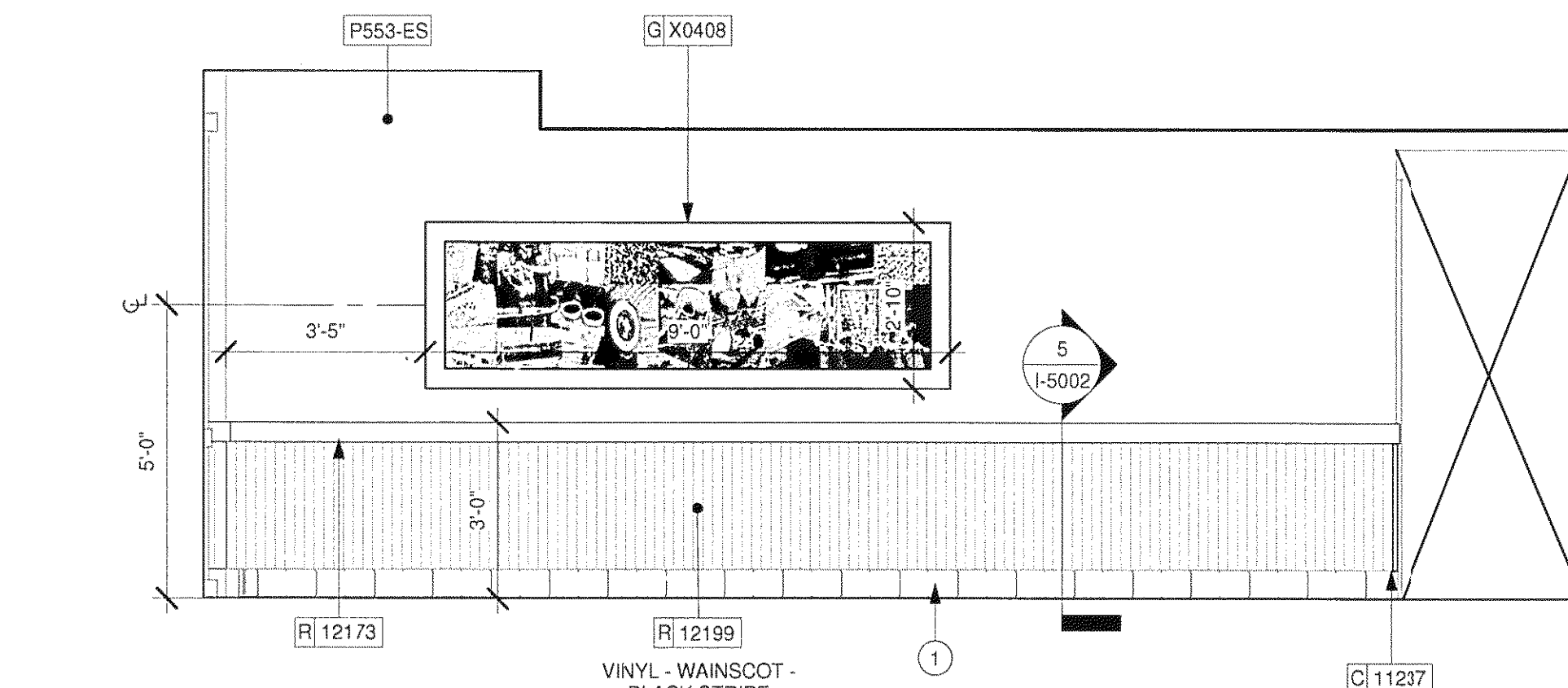

**3 ELEVATION @ COMMUNITY TABLE WALL**  
 Scale: 3/8" = 1'-0"

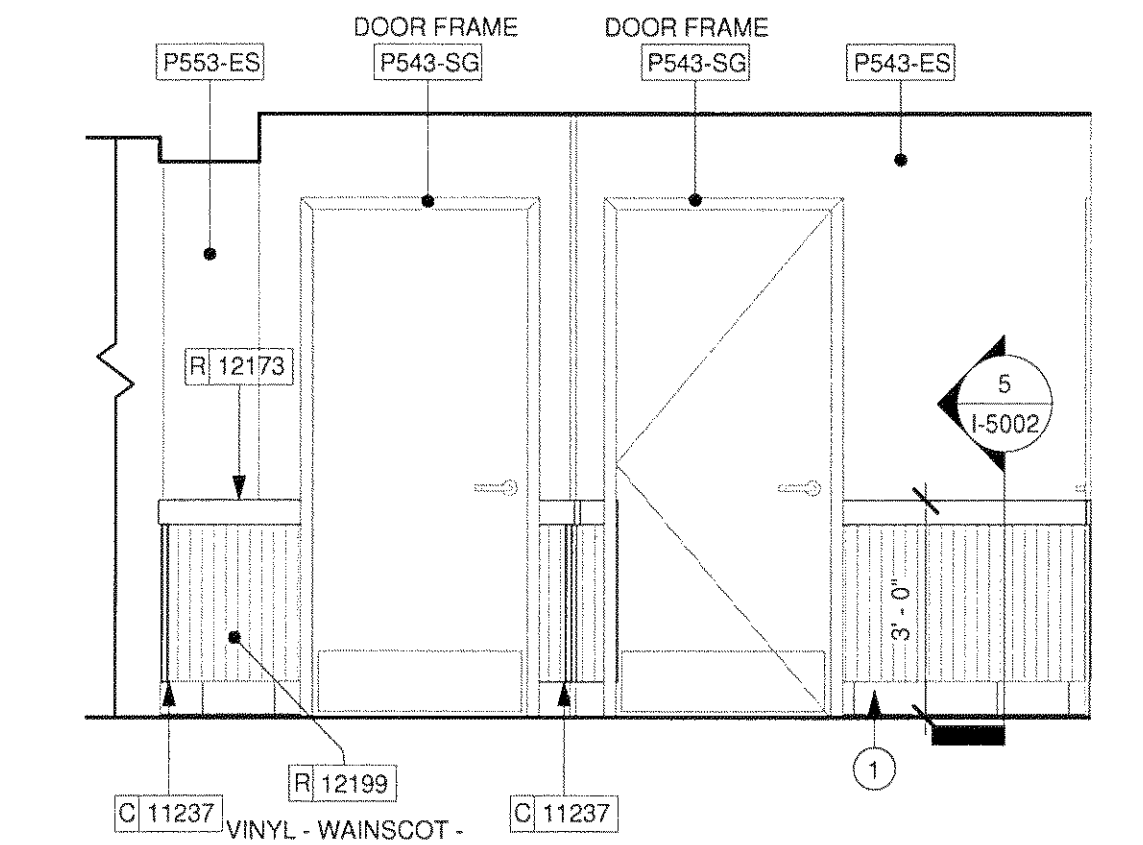

**4 ELEVATION @ MEN'S RR**  
 Scale: 3/8" = 1'-0"

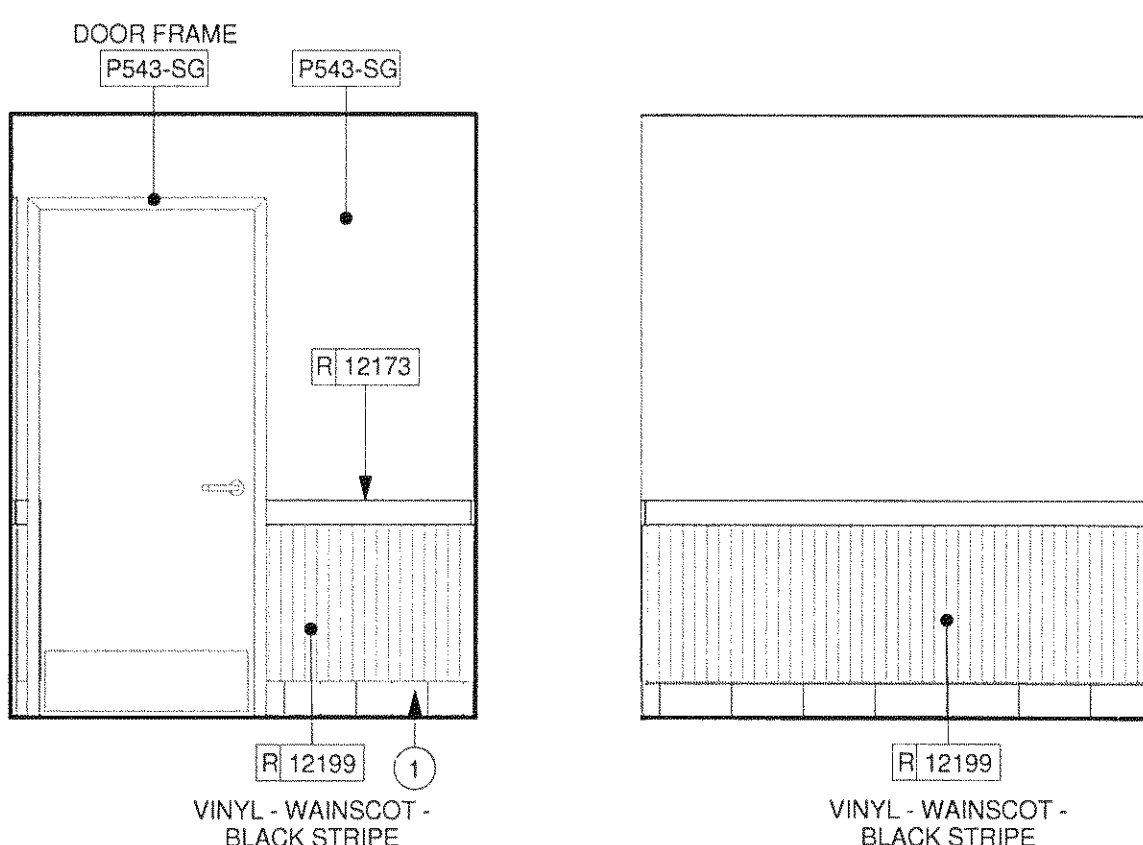

**5 ELEV @ WOMEN'S RR**  
 Scale: 3/8" = 1'-0"

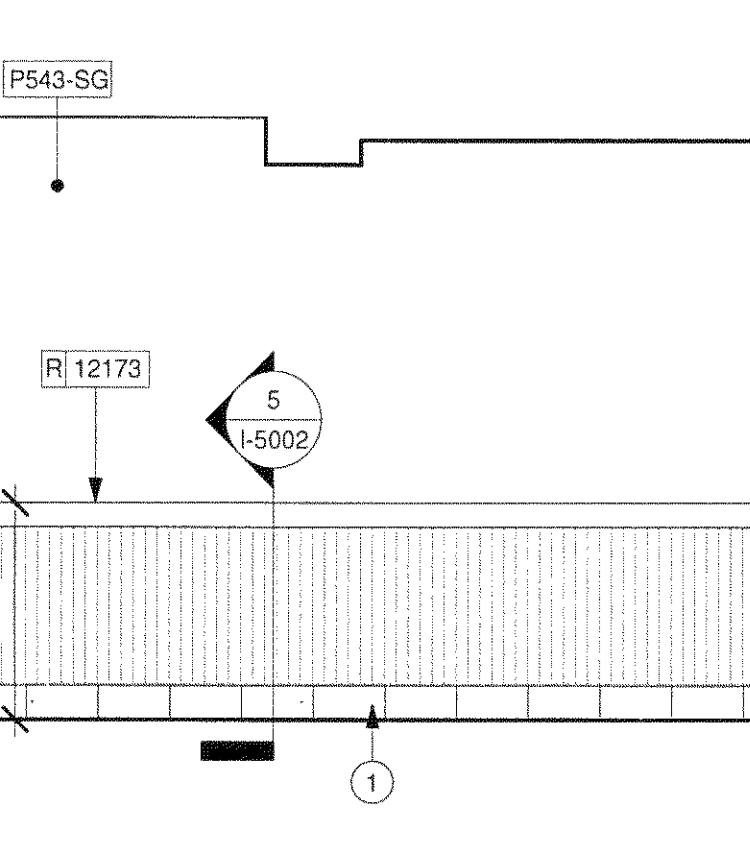

**6 ELEVATION @ RESTROOM VESTIBULE**  
 Scale: 3/8" = 1'-0"

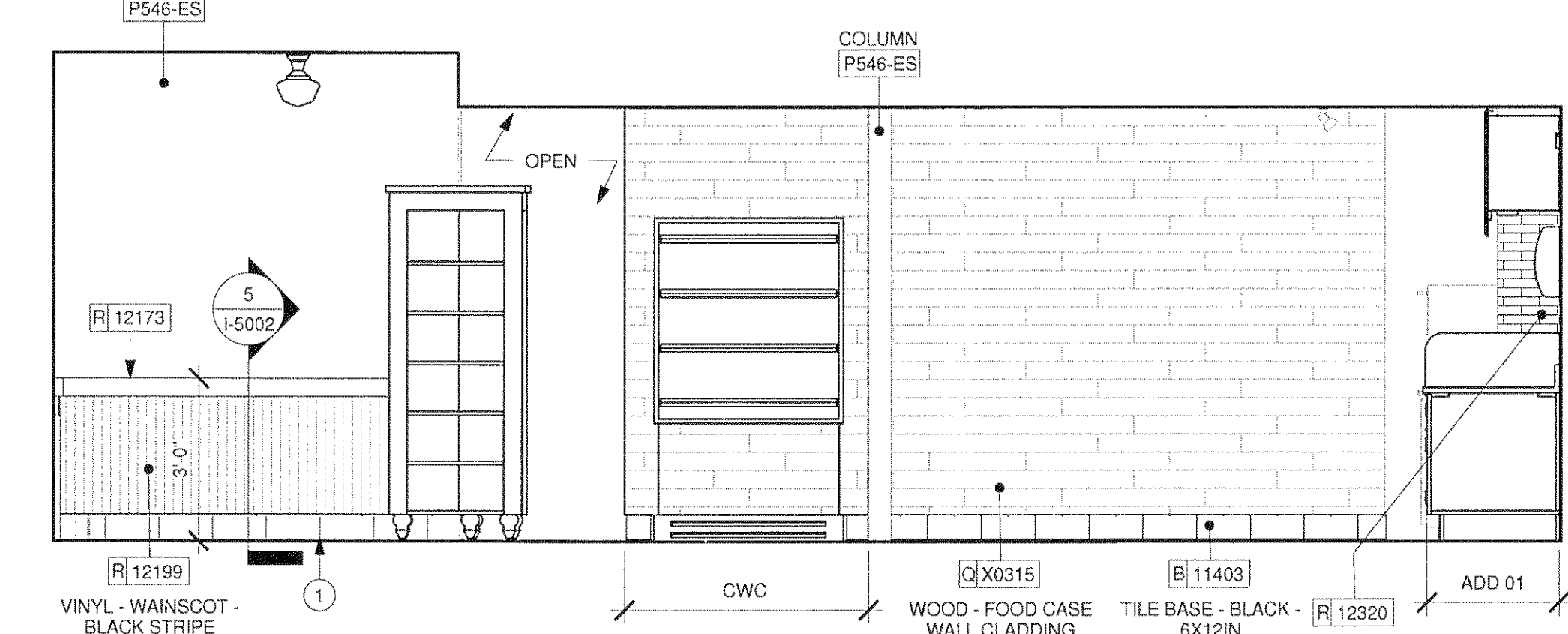

**7 ELEVATION @ CHILLED WALL CASE**  
 Scale: 3/8" = 1'-0"

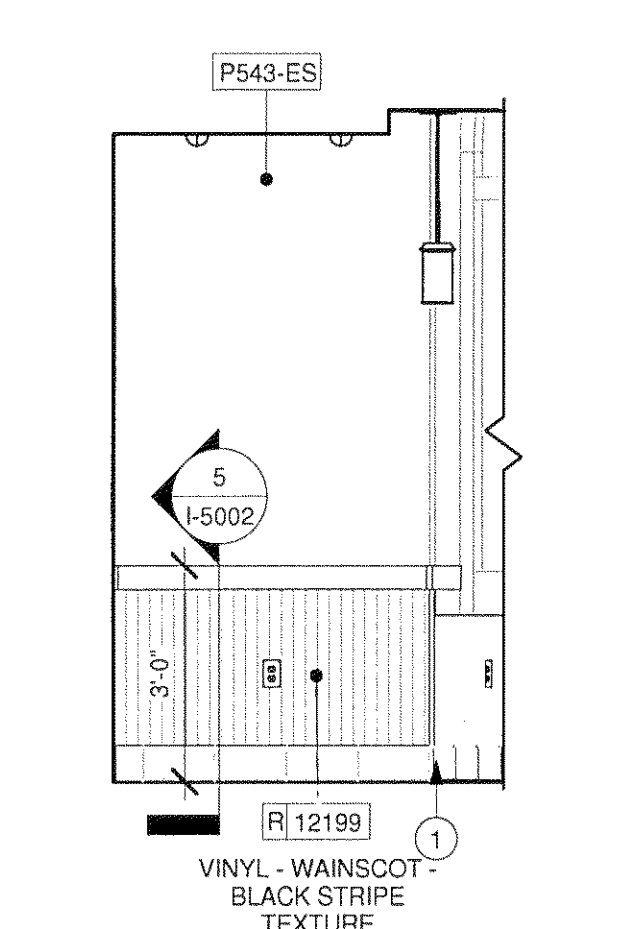

**8 ELEVATION @ STAGE**  
 Scale: 3/8" = 1'-0"

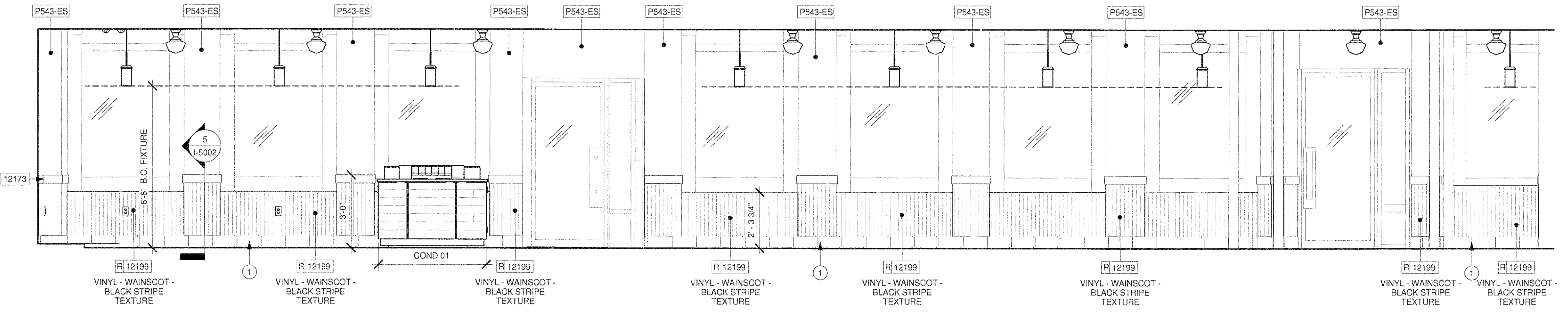

**9 ELEVATION @ WINDOW SEATING**  
 Scale: 3/8" = 1'-0"